



PARTS CATALOG

FSC600'02
SILVER WING

FSC600A'03•'04
SILVER WING

FSC600D'03•'04
SILVER WING

FEBRUARY, 2004

American Honda Motor Co., Inc.

14MCT2E1M (Fiche Version)

TABLE OF CONTENTS

Introduction

Grid / Page

- HOW TO USE THIS CATALOG A2 4
- LOCATION OF SERIAL NUMBER A2 5
- SERIAL NUMBERS A3 7
- CONSTRUCTION OF VEHICLE IDENTIFICATION
NUMBER A4 8
- COLOR TABLE A4 9
- BULK HOSE PART NUMBER PATTERN A7 14
- MASTER INDEX A8 16

Part Groups

- ENGINE SECTION 1-C1 1-1
- FRAME SECTION 1-E1 2-1

Index

- PART NUMBER INDEX B1 3-1
- DESCRIPTION INDEX 1-H1 4-1

HOW TO USE THIS CATALOG

This parts catalog is to be used when ordering replacement parts for the model (s) specified on the microfiche strip.

CATALOG PAGE BREAKDOWN (Generic layout-sample data only)

| 4= MODEL 5= MODEL 6= MODEL 7= MODEL | E-1 | | | | | | | | | |
|--|--------------------------|----------|-------------------------|----------|------|-----|-----|---------------|---------|--|
| ④ | | | Engine Serial Number | | | | | | | |
| Ref. | Description | MODEL-ID | From | To | AREA | ORG | QTY | Part Number | H/C | |
| 1 | COVER SET, CYLINDER HEAD | 4 | 15240057 | ----- | AC | JPN | 1 | 12310-PE2-020 | 2031797 | |
| ① | ② | ③ | ⑤ | ⑥ | ⑦ | ⑧ | ⑨ | ⑩ | | |
| | COVER SET, CYLINDER HEAD | | ----- | 12234811 | A | USA | 1 | 12310-PE2-030 | 2210888 | |

KEY TO CATALOG PAGE BREAKDOWN

1. **Ref.** - Reference numbers correspond to the reference numbers on the illustrations. All illustrations are representative only and do not necessarily correspond exactly to the actual part. "NI" signifies the part is not illustrated.

2. **Description*** - Describes the part for the related part number.

Abbreviations:

| | | |
|--------------------------|---------|---------------------------------|
| ASSY. - Assembly | V | - Volt |
| COMP. - Complete | W | - Watt |
| L(100L) - Link(100Links) | A.C. | - Alternating Current |
| R. - Right | D.C. | - Direct Current |
| L. - Left | KPH | - Kilometers Per Hour |
| IN. - Inlet | MPH | - Miles Per Hour |
| EX. - Exhaust | A.M. | - Attaching Mark |
| FR. - Front | T.M. | - Transcript Mark |
| RR. - Rear | A | - Ampere |
| HEX. - Hexagonal | WL | - With Labeling |
| STD. - Standard | WOL | - Without Labeling |
| MM - Millimeter | T (22T) | - Tooth |
| G - Gram | C.D.I. | - Capacitive Discharge Ignition |

3. **MODEL-ID*** - Model indicator code is unique per catalog (not consistent with other catalogs).

4. Each catalog will be represented with applicable model indicators and models.

5. **Serial Number** - Applies to Engine or Frame serial numbers depending on the section. The serial numbers of the vehicle (frame, engine, carburetor) should be checked prior to ordering parts for a specific unit. In cases where a part has been modified, the serial number of the vehicle bearing the modification is listed in the 'SERIAL NUMBER' column. The modification parts are controlled by each pertinent serial number below.

Engine serial number - Engine group parts (Block numbers beginning with 'E').

Carburetor identification number - Carburetor component parts.

Frame serial number - Frame group parts (Block numbers beginning with 'F').

A serial number chart and serial number locations are provided.

Note - Some models may be controlled by one serial number only.

6. **AREA*** - Applicable area code type is defined in the serial number chart.

7. **ORG*** - Manufacturing origin of the unit.

8. **QTY** - Quantity required per unit as specified.

A. "AR" in place of the quantity indicates AS REQUIRED.

B. "(" Parentheses in the quantity required indicate "optional".

9. **Part Number** - Part number corresponds to the reference number and application. Several part numbers may be listed under one (1) reference number. For your convenience the current supersede chain, as of print date, has been listed. Supersede chains are subject to change without notice.

10. **H/C** - The Honda Code and Part Number share a 1 to 1 relationship.

MAKE-UP OF PART NUMBERS

All parts are classified into two groups consisting of "GENERAL PARTS" and "STANDARD PARTS". All parts are numbered in accordance with the system described below:

General Parts

| | |
|--|-----------------|
| Example: Driver Seat Assembly Part No. | 77400-634-671ZA |
| Function No. | 77 |
| Component No. | 400 |
| Model Code No. | -634- |
| Modification Process Design | 671 |
| Color Code** | ZA |

A. Additional Information - The section index located at the bottom of each microfiche grid lists section titles. The Engine and Frame sections have separate section indexes.

Note:

1. Rear view mirrors are standard equipment on all street legal models.

*When columns become full, additional data is displayed on a second line.

**The color code at the end of a part number indicates a color. Color codes such as ZA, ZB, ZC . . . , except ZZ, do not indicate the actual color. Actual colors are represented in code, between asterisks in the part description.

LOCATION OF SERIAL NUMBER

INSTRUCTION OF COLOR LABEL

Color Label

When ordering parts, check the model name, main color and by code observing the color label on the vehicle.
When ordering a colored part, use the Color Chart in the INSTRUCTION FOR USE OF PARTS CATALOG.

| | |
|-------|----------|
| | FSC6002 |
| COLOR | R-114C-U |
| CODE | R114 |

| MODEL | | | | | |
|-------|-----------------------|----------------|--|--|--|
| COLOR | | | | | |
| CODE | | | | | |
| No. | Name of colored parts | Basic part No. | | | |
| 1 | | | | | |
| 2 | | | | | |
| 3 | | | | | |

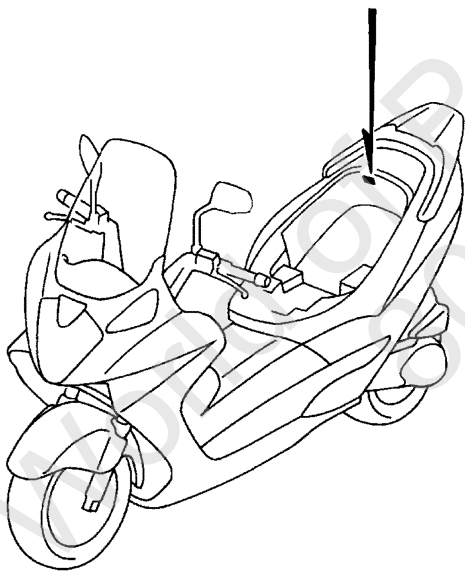

LOCATION OF SERIAL NUMBER

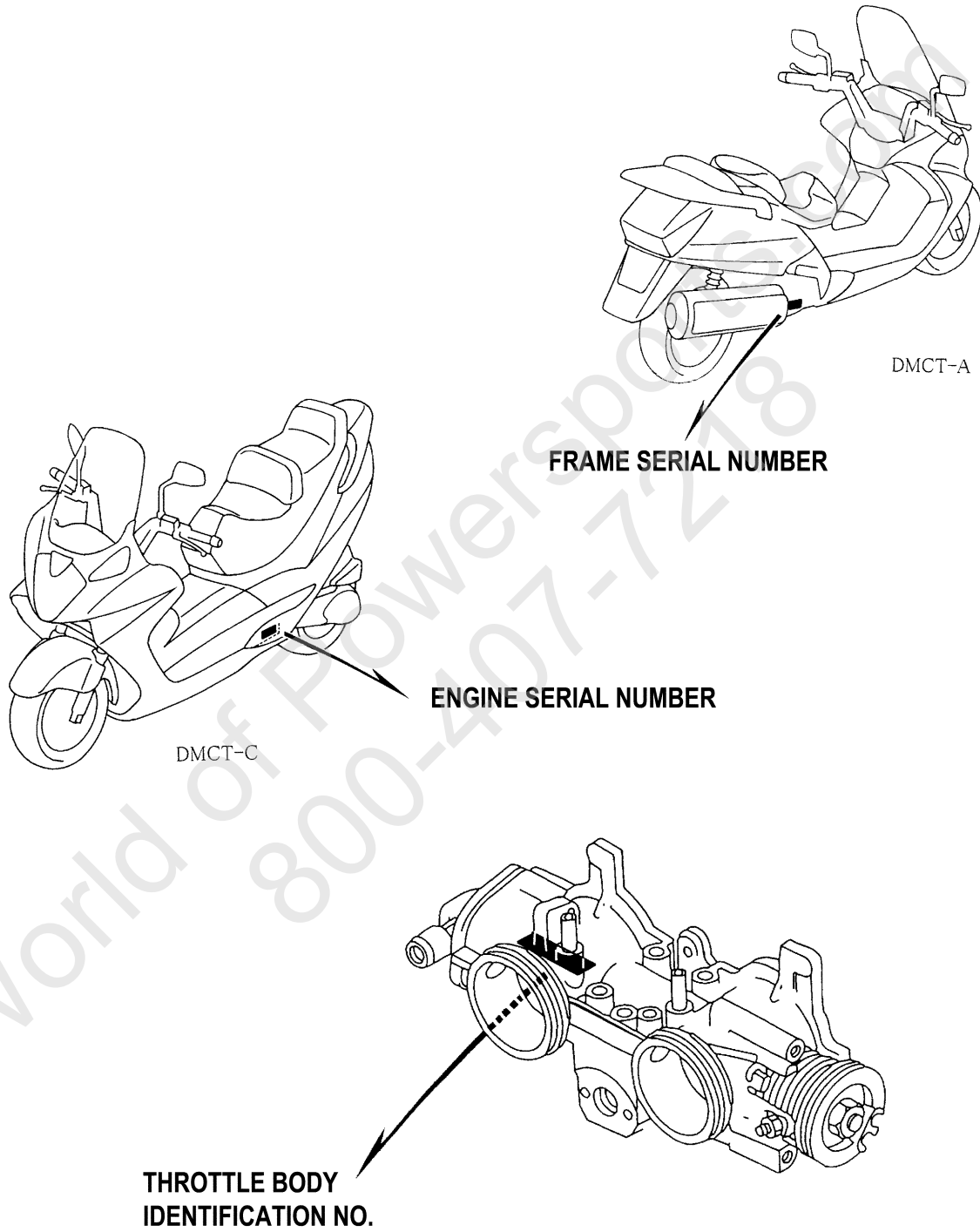

SERIAL NUMBERS

Models and applicable serial numbers

Models and applicable serial numbers given in this parts catalog can be identified as follows.

| Model | Area Code | Engine Serial No. | Frame Serial No. | Carburetor Serial No. |
|------------|-----------|-----------------------------|----------------------------------|-----------------------|
| FSC600'02 | AC | PF01E-6000001 TO 6099999 | JH2PF011*2K000001 TO 2K099999 | GQ80B A |
| FSC600A'03 | AC | PF01E-6100001 TO 6199999 | JH2PF014*3K000001 TO 3K099999 | GQ80B A |
| FSC600D'03 | AC | PF01E-6100001 TO 6199999 | JH2PF011*3K100001 TO 3K199999 | GQ80B A |
| FSC600A'04 | AC | PF01E-6100001~ | JH2PF014*4K100001~ | GQ80B A |
| FSC600D'04 | AC | PF01E-6100001~ | JH2PF011*4K200001~ | GQ80B A |

CONSTRUCTION OF VEHICLE IDENTIFICATION NUMBER

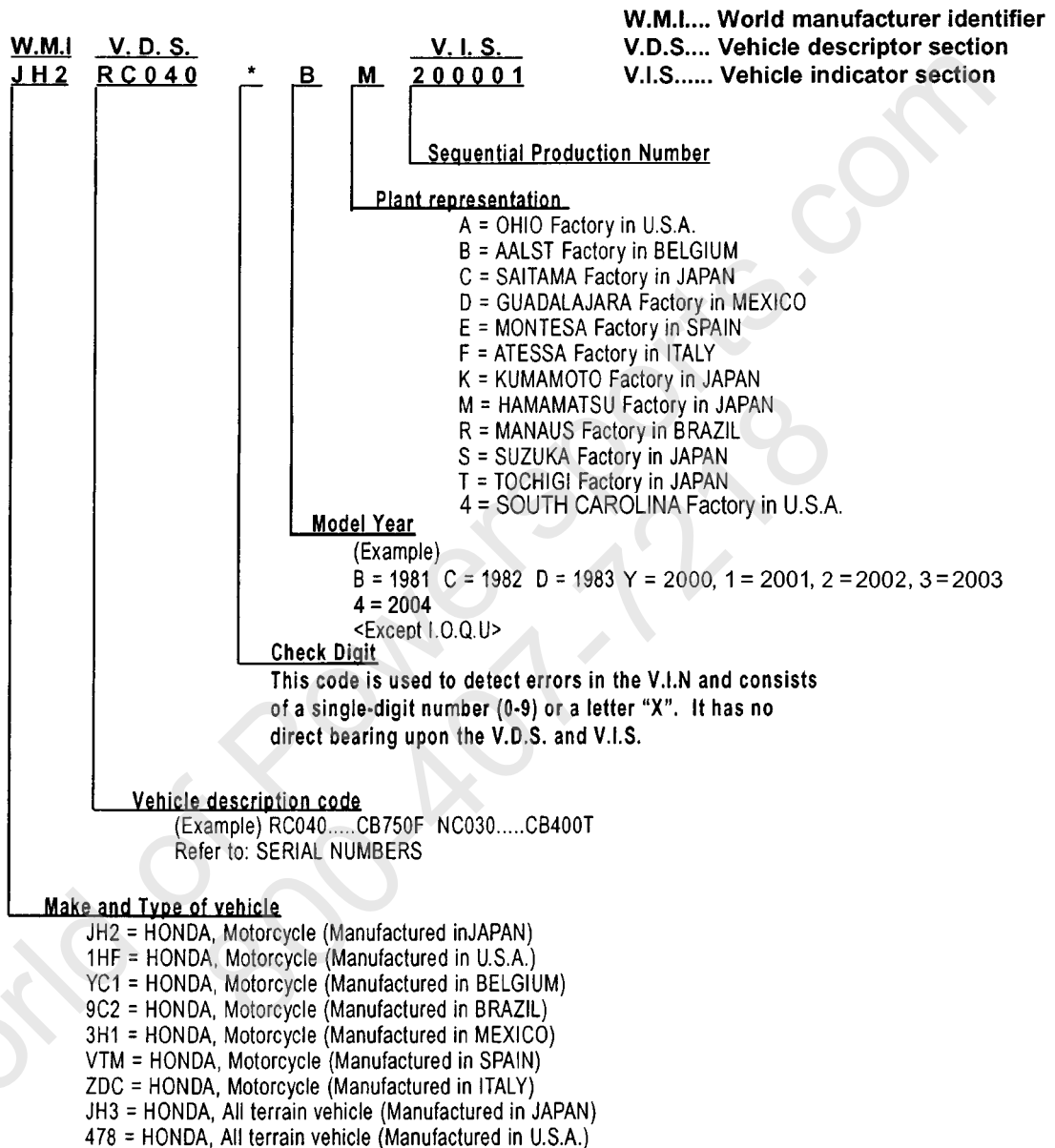

Any change or modification of parts is directly related to the V.D.S. and V.I.S.
 A V.I.S. number will appear in the "Serial No." column of the Parts Catalog if a part is changed or modified.

COMMENT:

This example is generic and applies to 1981 and newer vehicles. 1980 models and prior are referred to as "FRAME NUMBERS" and the construction is designed by using the model designation or code followed by a sequential number.

COLOR TABLE

When ordering a colored part:

1. Confirm the color code for the required part from the color table according to the part name and color type.
2. Select the corresponding part number from the appropriate PAGE/GRID.
3. Parts marked "X" are unused.
4. "*" = Basic Part Number, no extension (i.e. ZA, ZB).

FSC600'02 2002

| No. | DESCRIPTION | COLOR CODE | R114 | NH237 | A R E A |
|-----|--------------------------|----------------|------------------------------|-------------------|------------------|
| | | BASE COLOR | Candy wineberry red-u R114CU | Pure black NH237P | |
| | | BASIC PART NO. | | | |
| 1 | ARM, L. PILLION STEP | 50752-MCT-000 | ZB | ZB | |
| 2 | ARM, R. PILLION STEP | 50652-MCT-000 | ZB | ZB | |
| 3 | COVER (INNER) | 64311-MCT-680 | ZB | ZA | |
| 4 | COVER SET, L. BODY (WL) | 83500-MCT-690 | ZC | ZF | |
| 5 | COVER SET, R. BODY (WL) | 83400-MCT-690 | ZC | ZF | |
| 6 | COVER SET, RR. BODY (WL) | 83600-MCT-690 | ZB | ZH | |
| 7 | COVER, FR. | 64301-MCT-010 | ZE | ZB | |
| 8 | COVER, RR. (LOWER) | 83611-MCT-000 | ZE | ZB | |
| 9 | COVER, RR. SPOILER | 77315-MCT-000 | ZA | ZA | |
| 10 | FENDER, FR. | 61100-MCT-000 | ZC | ZF | |
| 11 | GARNISH, SCREEN | 67111-MCT-030 | ZC | ZF | |
| 12 | HOLDER, L. PILLION STEP | 50763-MCT-000 | ZA | ZA | |
| 13 | HOLDER, R. PILLION STEP | 50663-MCT-000 | ZA | ZA | |
| 14 | LABEL, COLOR | 87565-MCT-680 | ZA | ZB | |
| 15 | LID SET, R. POCKET | 64460-MCT-692 | ZC | ZD | |
| 16 | LID, L. POCKET | 64471-MCT-692 | ZC | ZE | |
| 17 | MARK, PUSH | 64467-MCT-690 | ZA | ZA | |
| 18 | MARK, RR. BODY COVER | 83602-MCT-690 | ZB | ZF | |
| 19 | SKIRT, L. FLOOR | 50661-MCT-000 | ZE | ZB | |
| 20 | SKIRT, R. FLOOR | 50611-MCT-010 | ZE | ZE | |
| 21 | SPOILER, RR. | 77310-MCT-000 | ZA | ZA | |
| 22 | WHEEL SUB-ASSY., FR. | 44650-MCT-030 | ZB | ZB | |
| 23 | WHEEL SUB-ASSY., RR. | 42650-MCT-010 | ZB | ZB | |

COLOR TABLE

When ordering a colored part:

1. Confirm the color code for the required part from the color table according to the part name and color type.
2. Select the corresponding part number from the appropriate PAGE/GRID.
3. Parts marked "X" are unused.
4. "*" = Basic Part Number, no extension (i.e. ZA, ZB).

FSC600A'03 2003

| No. | DESCRIPTION | COLOR CODE | R101 | A R E A |
|-----|--------------------------|----------------|------------------------------|------------------|
| | | BASE COLOR | Candy glory red R101CU | |
| | | BASIC PART NO. | | |
| 1 | ARM, L. PILLION STEP | 50752-MCT-000 | ZB | |
| 2 | ARM, R. PILLION STEP | 50652-MCT-000 | ZB | |
| 3 | CASE, L. (LOWER) | 51521-MCT-911 | ZB | |
| 4 | CASE, R. (LOWER) | 51421-MCT-911 | ZB | |
| 5 | COVER (INNER) | 64311-MCT-680 | ZC | |
| 6 | COVER SET, L. BODY (WL) | 83500-MCT-690 | ZL | |
| 7 | COVER SET, R. BODY (WL) | 83400-MCT-690 | ZL | |
| 8 | COVER SET, RR. BODY (WL) | 83600-MCT-940 | ZB | |
| 9 | COVER, FR. | 64301-MCT-020 | ZL | |
| 10 | COVER, RR. (LOWER) | 83611-MCT-000 | ZN | |
| 11 | COVER, RR. SPOILER | 77315-MCT-000 | ZA | |
| 12 | FENDER SET, FR. (WL) | 61000-MCT-940 | ZF | |
| 13 | FORK ASSY., L. FR. | 51500-MCT-911 | ZB | |
| 14 | FORK ASSY., R. FR. | 51400-MCT-911 | ZB | |
| 15 | GARNISH, SCREEN | 67111-MCT-030 | ZL | |
| 16 | HOLDER, L. PILLION STEP | 50763-MCT-000 | ZA | |
| 17 | HOLDER, R. PILLION STEP | 50663-MCT-000 | ZA | |
| 18 | LABEL, COLOR | 87565-MCT-950 | ZA | |
| 19 | LID SET, R. POCKET | 64460-MCT-692 | ZG | |
| 20 | LID, L. POCKET | 64471-MCT-692 | ZG | |
| 21 | MARK, ABS | 61105-MCT-940 | ZB | |
| 22 | MARK, PUSH | 64467-MCT-690 | ZA | |
| 23 | MARK, RR. BODY COVER | 83602-MCT-940 | ZB | |
| 24 | SKIRT, L. FLOOR | 50661-MCT-000 | ZN | |
| 25 | SKIRT, R. FLOOR | 50611-MCT-681 | ZC | |
| 26 | SPOILER, RR. | 77310-MCT-000 | ZA | |
| 27 | WHEEL SUB-ASSY., FR. | 44650-MCT-910 | ZB | |
| 28 | WHEEL SUB-ASSY., RR. | 42650-MCT-910 | ZB | |

COLOR TABLE

When ordering a colored part:

1. Confirm the color code for the required part from the color table according to the part name and color type.
2. Select the corresponding part number from the appropriate PAGE/GRID.
3. Parts marked "X" are unused.
4. "*" = Basic Part Number, no extension (i.e. ZA, ZB).

FSC600A'04 2004

| No. | DESCRIPTION | COLOR CODE | NH411 | R150 | A R E A |
|-----|--------------------------|----------------|------------------------------|------------------------------|------------------|
| | | BASE COLOR | Force silver metallic NH411M | Candy raspberry red-u R150CU | |
| | | BASIC PART NO. | | | |
| 1 | ARM, L. PILLION STEP | 50752-MCT-000 | ZB | ZB | |
| 2 | ARM, R. PILLION STEP | 50652-MCT-000 | ZB | ZB | |
| 3 | CASE, L. (LOWER) | 51521-MCT-911 | ZA | ZA | |
| 4 | CASE, R. (LOWER) | 51421-MCT-911 | ZA | ZA | |
| 5 | COVER (INNER) | 64311-MCT-680 | ZD | ZE | |
| 6 | COVER SET, L. BODY (WL) | 83500-MCT-690 | ZA | ZM | |
| 7 | COVER SET, R. BODY (WL) | 83400-MCT-690 | ZA | ZM | |
| 8 | COVER SET, RR. BODY (WL) | 83600-MCT-690 | ZA | — | |
| 9 | COVER SET, RR. BODY (WL) | 83600-MCT-720 | — | ZA | |
| 10 | COVER, FR. | 64301-MCT-020 | ZC | ZM | |
| 11 | COVER, RR. (LOWER) | 83611-MCT-000 | ZC | ZP | |
| 12 | COVER, RR. SPOILER | 77315-MCT-000 | ZA | ZA | |
| 13 | FENDER, FR. | 61103-MCT-940 | ZD | ZG | |
| 14 | FORK ASSY., L. FR. | 51500-MCT-911 | ZB | ZB | |
| 15 | FORK ASSY., R. FR. | 51400-MCT-911 | ZB | ZB | |
| 16 | GARNISH, SCREEN | 67111-MCT-030 | ZA | ZM | |
| 17 | HOLDER, L. PILLION STEP | 50763-MCT-000 | ZA | ZA | |
| 18 | HOLDER, R. PILLION STEP | 50663-MCT-000 | ZA | ZA | |
| 19 | LABEL, COLOR | 87565-MCT-740 | ZA | ZB | |
| 20 | LID SET, R. POCKET | 64460-MCT-692 | ZA | ZH | |
| 21 | LID, L. POCKET | 64471-MCT-692 | ZA | ZH | |
| 22 | MARK, PUSH | 64467-MCT-690 | ZA | ZA | |
| 23 | MARK, RR. BODY COVER | 83602-MCT-690 | ZA | — | |
| 24 | MARK, RR. BODY COVER | 83602-MCT-720 | — | ZA | |
| 25 | SKIRT, L. FLOOR | 50661-MCT-000 | ZG | ZG | |
| 26 | SKIRT, R. FLOOR | 50611-MCT-681 | ZF | ZF | |
| 27 | SPOILER, RR. | 77310-MCT-000 | ZA | ZA | |
| 28 | WHEEL SUB-ASSY., FR. | 44650-MCT-910 | ZB | ZB | |
| 29 | WHEEL SUB-ASSY., RR. | 42650-MCT-910 | ZB | ZB | |

COLOR TABLE

When ordering a colored part:

1. Confirm the color code for the required part from the color table according to the part name and color type.
2. Select the corresponding part number from the appropriate PAGE/GRID.
3. Parts marked "X" are unused.
4. "*" = Basic Part Number, no extension (i.e. ZA, ZB).

FSC600D'03 2003

| No. | DESCRIPTION | COLOR CODE | R101 | A R E A |
|-----|--------------------------|----------------|------------------------------|------------------|
| | | BASE COLOR | Candy glory red R101CU | |
| | | BASIC PART NO. | | |
| 1 | ARM, L. PILLION STEP | 50752-MCT-000 | ZB | |
| 2 | ARM, R. PILLION STEP | 50652-MCT-000 | ZB | |
| 3 | COVER (INNER) | 64311-MCT-680 | ZC | |
| 4 | COVER SET, L. BODY (WL) | 83500-MCT-690 | ZL | |
| 5 | COVER SET, R. BODY (WL) | 83400-MCT-690 | ZL | |
| 6 | COVER SET, RR. BODY (WL) | 83600-MCT-940 | ZB | |
| 7 | COVER, FR. | 64301-MCT-020 | ZL | |
| 8 | COVER, RR. (LOWER) | 83611-MCT-000 | ZN | |
| 9 | COVER, RR. SPOILER | 77315-MCT-000 | ZA | |
| 10 | FENDER, FR. | 61100-MCT-000 | ZL | |
| 11 | GARNISH, SCREEN | 67111-MCT-030 | ZL | |
| 12 | HOLDER, L. PILLION STEP | 50763-MCT-000 | ZA | |
| 13 | HOLDER, R. PILLION STEP | 50663-MCT-000 | ZA | |
| 14 | LABEL, COLOR | 87565-MCT-650 | ZA | |
| 15 | LID SET, R. POCKET | 64460-MCT-692 | ZG | |
| 16 | LID, L. POCKET | 64471-MCT-692 | ZG | |
| 17 | MARK, PUSH | 64467-MCT-690 | ZA | |
| 18 | MARK, RR. BODY COVER | 83602-MCT-940 | ZB | |
| 19 | SKIRT, L. FLOOR | 50661-MCT-000 | ZN | |
| 20 | SKIRT, R. FLOOR | 50611-MCT-681 | ZC | |
| 21 | SPOILER, RR. | 77310-MCT-000 | ZA | |
| 22 | WHEEL SUB-ASSY., FR. | 44650-MCT-030 | ZB | |
| 23 | WHEEL SUB-ASSY., RR. | 42650-MCT-010 | ZB | |

COLOR TABLE

When ordering a colored part:

1. Confirm the color code for the required part from the color table according to the part name and color type.
2. Select the corresponding part number from the appropriate PAGE/GRID.
3. Parts marked "X" are unused.
4. "*" = Basic Part Number, no extension (i.e. ZA, ZB).

FSC600D'04 2004

| No. | DESCRIPTION | COLOR CODE | NH411 | R150 | A R E A |
|-----|--------------------------|----------------|------------------------------|------------------------------|------------------|
| | | BASE COLOR | Force silver metallic NH411M | Candy raspberry red-u R150CU | |
| | | BASIC PART NO. | | | |
| 1 | ARM, L. PILLION STEP | 50752-MCT-000 | ZB | ZB | |
| 2 | ARM, R. PILLION STEP | 50652-MCT-000 | ZB | ZB | |
| 3 | COVER (INNER) | 64311-MCT-680 | ZD | ZE | |
| 4 | COVER SET, L. BODY (WL) | 83500-MCT-690 | ZA | ZM | |
| 5 | COVER SET, R. BODY (WL) | 83400-MCT-690 | ZA | ZM | |
| 6 | COVER SET, RR. BODY (WL) | 83600-MCT-690 | ZA | — | |
| 7 | COVER SET, RR. BODY (WL) | 83600-MCT-720 | — | ZA | |
| 8 | COVER, FR. | 64301-MCT-020 | ZC | ZM | |
| 9 | COVER, RR. (LOWER) | 83611-MCT-000 | ZC | ZP | |
| 10 | COVER, RR. SPOILER | 77315-MCT-000 | ZA | ZA | |
| 11 | FENDER, FR. | 61100-MCT-000 | ZA | ZM | |
| 12 | GARNISH, SCREEN | 67111-MCT-030 | ZA | ZM | |
| 13 | HOLDER, L. PILLION STEP | 50763-MCT-000 | ZA | ZA | |
| 14 | HOLDER, R. PILLION STEP | 50663-MCT-000 | ZA | ZA | |
| 15 | LABEL, COLOR | 87565-MCT-720 | ZA | ZB | |
| 16 | LID SET, R. POCKET | 64460-MCT-692 | ZA | ZH | |
| 17 | LID, L. POCKET | 64471-MCT-692 | ZA | ZH | |
| 18 | MARK, PUSH | 64467-MCT-690 | ZA | ZA | |
| 19 | MARK, RR. BODY COVER | 83602-MCT-690 | ZA | — | |
| 20 | MARK, RR. BODY COVER | 83602-MCT-720 | — | ZA | |
| 21 | SKIRT, L. FLOOR | 50661-MCT-000 | ZC | ZP | |
| 22 | SKIRT, R. FLOOR | 50611-MCT-681 | ZD | ZE | |
| 23 | SPOILER, RR. | 77310-MCT-000 | ZA | ZA | |
| 24 | WHEEL SUB-ASSY., FR. | 44650-MCT-030 | ZB | ZB | |
| 25 | WHEEL SUB-ASSY., RR. | 42650-MCT-010 | ZB | ZB | |

BULK HOSE PART NUMBER PATTERN

Construction of Fuel and Vacuum Hose Part Number

Example: 9 5 0 0 1 - 7 5 0 0 1 - 4 0 M

Roll Hose

All roll hose part numbers have an "M" in this position

Appearance Code

Fuel Hose:

- 2 = Red, braided exterior
- 3 = Red
- 4 = Ash Gray with red stripe
- 5 = Black, braided interior
- 6 = Black

Vinyl Hose:

- 1 = Ash Gray
- 2 = Black
- 3 = Light Red
- 6 = Light Red
- 7 = Pale Black

Vacuum Hose:

- 1 = Ash Gray
- 2 = Ash Gray
- 3 = Black
- 5 = Black

Length

Cut Hose length is in *Millimeters (mm)*

Bulk Hose length is in *Meters (M)*

Inside Diameter

Fuel and Vacuum Hose

- 35 = 3.5 mm
- 45 = 4.5 mm
- 50 = 5.0 mm
- 55 = 5.3 mm or 5.5 mm
- 65 = 6.5 mm
- 70 = 7.0 mm
- 75 = 7.3 mm or 7.5 mm
- 80 = 8.0 mm

- 11 = 11 mm
- 91 = 12 (outside dia. 15) mm
- 92 = 12 (outside dia. 16) mm
- 12 = 12 (outside dia. 17) mm
- 14 = 14 mm
- 17 = 17 mm

ID./OD. Code : Vinyl Hose

- | | | |
|--------------------------|----------------------------|----------------------------|
| 01 = ID. 2.9, OD. 6.8 mm | 14 = ID. 6.0, OD. 9.0 mm | 37 = ID. 11.0, OD. 15.0 mm |
| 03 = ID. 3.0, OD. 6.0 mm | 17 = ID. 7.0, OD. 9.0 mm | 38 = ID. 12.0, OD. 13.0 mm |
| 05 = ID. 3.5, OD. 6.5 mm | 19 = ID. 7.0, OD. 11.0 mm | 39 = ID. 12.0, OD. 14.0 mm |
| 07 = ID. 4.0, OD. 7.0 mm | 21 = ID. 8.0, OD. 9.0 mm | 40 = ID. 12.0, OD. 16.0 mm |
| 08 = ID. 4.5, OD. 6.5 mm | 23 = ID. 8.0, OD. 12.0 mm | 43 = ID. 13.0, OD. 15.0 mm |
| 09 = ID. 4.5, OD. 8.0 mm | 25 = ID. 9.0, OD. 11.0 mm | 45 = ID. 14.0, OD. 18.0 mm |
| 12 = ID. 5.0, OD. 7.0 mm | 27 = ID. 9.0, OD. 13.0 mm | 50 = ID. 16.0, OD. 19.0 mm |
| 10 = ID. 5.0, OD. 8.0 mm | 33 = ID. 10.0, OD. 14.0 mm | 55 = ID. 17.5, OD. 20.5 mm |
| 11 = ID. 5.0, OD. 9.0 mm | 36 = ID. 11.0, OD. 13.0 mm | 60 = ID. 22.0, OD. 27.0 mm |

Hose Type:

- 1 = Fuel Hose
- 3 = Vinyl Hose
- 5 = Vacuum Hose

CAUTION: Never use vacuum / or vinyl hose in place of fuel hose or vice versa

MASTER INDEX

| Title | Grid | Page | Title | Grid | Page |
|--|-------|------|---|-------|------|
| ENGINE SECTION | | | SEAT | 1-F8 | 2-48 |
| CYLINDER HEAD COVER | 1-C1 | 1-2 | FUEL TANK | 1-F9 | 2-50 |
| CYLINDER HEAD ('02) | 1-C1 | 1-3 | BATTERY | 1-F10 | 2-52 |
| CYLINDER HEAD ('03-'04) | 1-C2 | 1-5 | AIR CLEANER | 1-F11 | 2-54 |
| CAMSHAFT • VALVE | 1-C3 | 1-7 | AIR INJECTION VALVE | 1-F12 | 2-56 |
| CAM CHAIN • TENSIONER | 1-C5 | 1-11 | MUFFLER | 1-F12 | 2-57 |
| CYLINDER | 1-C6 | 1-12 | STAND | 1-F13 | 2-59 |
| WATER PUMP | 1-C6 | 1-13 | REAR SHOCK ABSORBER | 1-F14 | 2-61 |
| RIGHT CRANKCASE COVER | 1-C8 | 1-16 | TURN SIGNALS | 1-F15 | 2-62 |
| STARTING CLUTCH | 1-C8 | 1-17 | TAILLIGHT • REAR FENDER | 1-F15 | 2-63 |
| GENERATOR | 1-C9 | 1-18 | WIRE HARNESS (FSC600'02/D'03-'04) | 1-F16 | 2-65 |
| OIL PUMP | 1-C9 | 1-19 | WIRE HARNESS (FSC600A'03-'04) | 1-G1 | 2-67 |
| STARTING MOTOR | 1-C10 | 1-21 | FRAME | 1-G2 | 2-69 |
| SWINGARM | 1-C11 | 1-22 | RADIATOR | 1-G3 | 2-71 |
| DRIVE FACE | 1-C12 | 1-24 | TOOLS | 1-G5 | 2-74 |
| DRIVEN FACE | 1-C12 | 1-25 | EVAP CANISTER | 1-G5 | 2-75 |
| TRANSMISSION | 1-C13 | 1-27 | CAUTION LABELS | 1-G6 | 2-77 |
| CRANKCASE | 1-C14 | 1-29 | MARKS | 1-G7 | 2-79 |
| CRANKSHAFT • PISTON | 1-C15 | 1-31 | | | |
| BALANCER | 1-C16 | 1-32 | | | |
| THROTTLE BODY | 1-C16 | 1-33 | | | |
| GASKET KIT A | 1-D1 | 1-35 | | | |
| GASKET KIT B | 1-D2 | 1-36 | | | |
| FRAME SECTION | | | | | |
| HEADLIGHT | 1-E1 | 2-2 | | | |
| SPEEDOMETER | 1-E1 | 2-3 | | | |
| SWITCH • CABLE | 1-E2 | 2-4 | | | |
| FR. BRAKE MASTER | | | | | |
| CYLINDER(FSC600'02/D'03-'04) | 1-E2 | 2-5 | | | |
| FR. BRAKE MASTER CYLINDER(FSC600A'03-'04) .. | 1-E3 | 2-7 | | | |
| REAR BRAKE MASTER | 1-E4 | 2-9 | | | |
| REAR BRAKE PIPE (FSC600'02/D'03-'04) | 1-E5 | 2-11 | | | |
| PARKING BRAKE | 1-E6 | 2-13 | | | |
| REAR BRAKE PIPE (FSC600A'03-'04) | 1-E7 | 2-14 | | | |
| HANDLEBAR • HANDLE COVER | 1-E8 | 2-16 | | | |
| STEERING STEM | 1-E9 | 2-18 | | | |
| FRONT FENDER (FSC600'02/D'03-'04) | 1-E9 | 2-19 | | | |
| FRONT FENDER (FSC600A'03-'04) | 1-E10 | 2-20 | | | |
| FRONT COVER | 1-E10 | 2-21 | | | |
| INNER BOX | 1-E12 | 2-24 | | | |
| CENTER COVER | 1-E13 | 2-27 | | | |
| BODY COVER | 1-E15 | 2-30 | | | |
| LUGGAGE BOX | 1-E16 | 2-33 | | | |
| FRONT FORK | 1-F1 | 2-35 | | | |
| FRONT BRAKE CALIPER | 1-F3 | 2-38 | | | |
| FRONT WHEEL | 1-F4 | 2-40 | | | |
| REAR BRAKE CALIPER | 1-F5 | 2-42 | | | |
| PARKING BRAKE CALIPER | 1-F6 | 2-44 | | | |
| REAR WHEEL | 1-F6 | 2-45 | | | |

ENGINE SECTION
Chapter Table of Contents

| Page Title | Grid | Page |
|-------------------------------|-------|------|
| CYLINDER HEAD COVER | 1-C1 | 1-2 |
| CYLINDER HEAD ('02) | 1-C1 | 1-3 |
| CYLINDER HEAD ('03-'04) | 1-C2 | 1-5 |
| CAMSHAFT • VALVE | 1-C3 | 1-7 |
| CAM CHAIN • TENSIONER | 1-C5 | 1-11 |
| CYLINDER | 1-C6 | 1-12 |
| WATER PUMP | 1-C6 | 1-13 |
| RIGHT CRANKCASE COVER | 1-C8 | 1-16 |
| STARTING CLUTCH | 1-C8 | 1-17 |
| GENERATOR | 1-C9 | 1-18 |
| OIL PUMP | 1-C9 | 1-19 |
| STARTING MOTOR | 1-C10 | 1-21 |
| SWINGARM | 1-C11 | 1-22 |
| DRIVE FACE | 1-C12 | 1-24 |
| DRIVEN FACE | 1-C12 | 1-25 |
| TRANSMISSION | 1-C13 | 1-27 |
| CRANKCASE | 1-C14 | 1-29 |
| CRANKSHAFT • PISTON | 1-C15 | 1-31 |
| BALANCER | 1-C16 | 1-32 |
| THROTTLE BODY | 1-C16 | 1-33 |
| GASKET KIT A | 1-D1 | 1-35 |
| GASKET KIT B | 1-D2 | 1-36 |

World of Powersports.com
800-407-7218

CYLINDER HEAD COVER

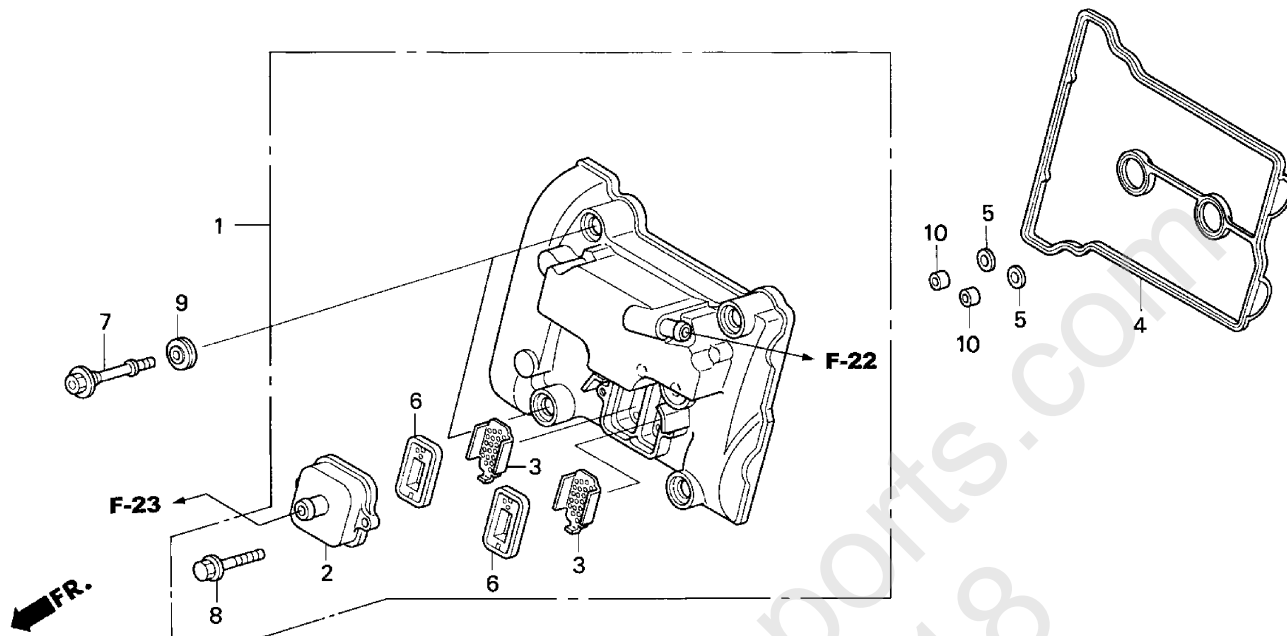

MCT4-E0100A

MCT4E0100A

2 =FSC600'02
3A=FSC600A'03
3D=FSC600D'03
4A=FSC600A'04

4D=FSC600D'04

E-1

Engine
Serial Number

| Ref | Description | Model | From | To | AREA | QTY | Part Number | H/C |
|-----|----------------------------------|---------------|-------|-------|------|-----|---------------|---------|
| 1 | COVER ASSY., CYLINDER HEAD | 2 | ----- | ----- | | 1 | 12310-MCT-000 | 6958128 |
| | COVER ASSY., CYLINDER HEAD | 3A 3D 4A 4D | ----- | ----- | | 1 | 12310-MCT-010 | 7054570 |
| 2 | COVER, REED VALVE | 2 3A 3D 4A 4D | ----- | ----- | | 1 | 12331-MAT-750 | 5212386 |
| 3 | PLATE, PORT (AI) | 2 3A 3D 4A 4D | ----- | ----- | | 2 | 12341-MAT-750 | 5212394 |
| 4 | GASKET, HEAD COVER | 2 3A 3D 4A 4D | ----- | ----- | | 1 | 12391-MCT-000 | 6958136 |
| 5 | GASKET C, HEAD COVER | 2 3A 3D 4A 4D | ----- | ----- | | 2 | 12396-MBG-000 | 5738711 |
| 6 | VALVE, REED (NOK) | 2 3A 3D 4A 4D | ----- | ----- | | 2 | 18601-GEE-711 | 6959050 |
| 7 | BOLT, HEAD COVER..... | 2 3A 3D 4A 4D | ----- | ----- | | 4 | 90002-MY5-850 | 5033683 |
| 8 | BOLT, FLANGE (6X20) | 2 3A 3D 4A 4D | ----- | ----- | | 2 | 90020-ZC3-000 | 2734820 |
| 9 | RUBBER, SETTING | 2 3A 3D 4A 4D | ----- | ----- | | 4 | 90543-MV9-670 | 3699139 |
| 10 | PIN A, DOWEL (10X16) | 2 3A 3D 4A 4D | ----- | ----- | | 2 | 94301-10160 | 0058206 |

CYLINDER HEAD ('02)

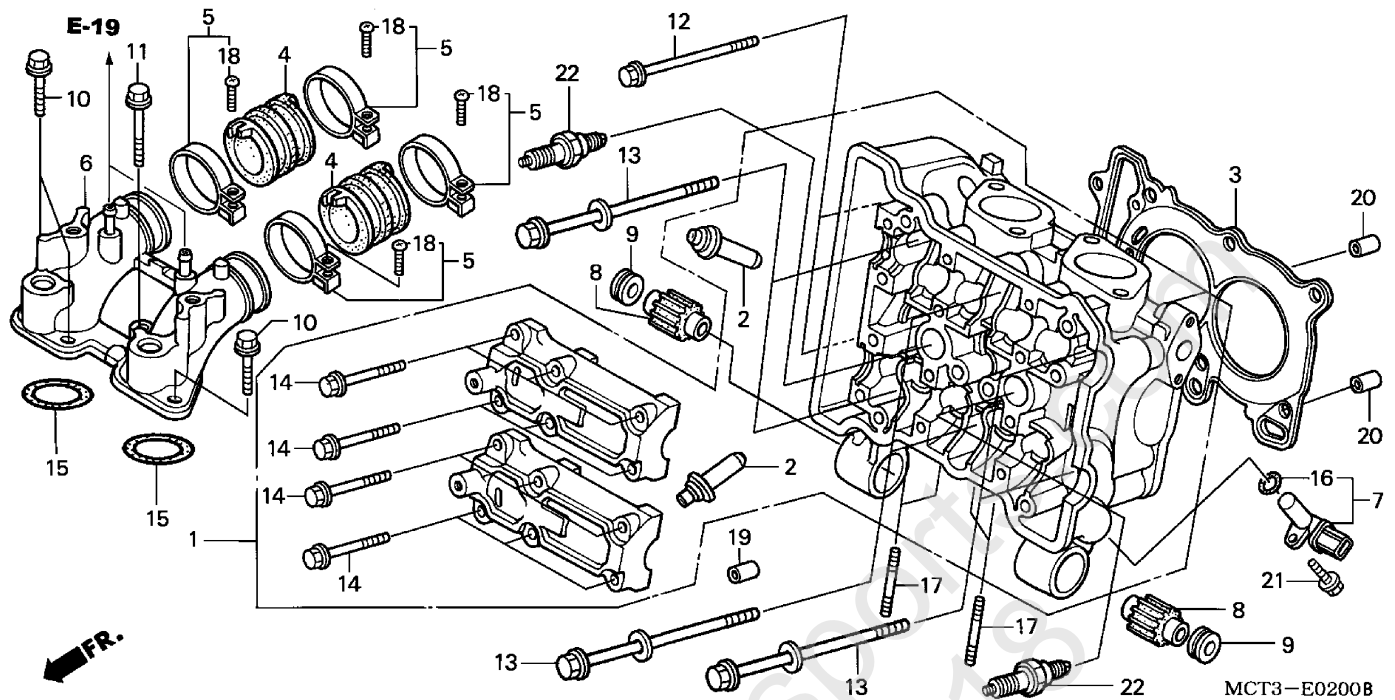

2 =FSC600'02
 3A=FSC600A'03
 3D=FSC600D'03
 4A=FSC600A'04

4D=FSC600D'04

E-2

Engine
 Serial Number

| Ref | Description | Model | From | To | AREA | QTY | Part Number | H/C |
|-----|----------------------------------|-------|------|----|------|-----|----------------|---------|
| 1 | HEAD ASSY. | 2 | | | | 1 | 12010-MCT-000 | 6958086 |
| 2 | GUIDE, VALVE (OS) | 2 | | | | 8 | 12204-MT4-305 | 3465291 |
| 3 | GASKET, CYLINDER HEAD | 2 | | | | 1 | 12251-MCT-003 | 6958110 |
| 4 | INSULATOR, THROTTLE BODY | 2 | | | | 2 | 16210-MCT-000 | 6958557 |
| 5 | BAND, INSULATOR..... | 2 | | | | 4 | 16218-MCT-000 | 6958565 |
| 6 | PIPE, INLET | 2 | | | | 1 | 17110-MCT-010 | 6958656 |
| 7 | PULSER ASSY., CAM | 2 | | | | 1 | 36140-MCT-003 | 6959951 |
| 8 | RUBBER ASSY., MOUNT (A) | 2 | | | | 2 | 50210-MCT-681 | 7205818 |
| 9 | RUBBER C, MOUNT | 2 | | | | 2 | 50203-MCT-000 | 6960561 |
| 10 | BOLT, FLANGE (6X20) (NSHF)..... | 2 | | | | 3 | 90004-GHB-650 | 6374938 |
| 11 | BOLT, FLANGE (6X40) (NSHF)..... | 2 | | | | 1 | 90004-GHB-710 | 4774212 |
| 12 | BOLT, FLANGE (6X110) (NSHF)..... | 2 | | | | 2 | 90004-GHB-840 | 6374953 |
| 13 | BOLT-WASHER (9X155) | 2 | | | | 6 | 90007-MCT-000 | 6962070 |
| 14 | BOLT, FLANGE (6X45.5)..... | 2 | | | | 12 | 90017-MA6-000 | 1375401 |
| 15 | O-RING (37X2)..... | 2 | | | | 2 | 91304-MCT-003 | 6962450 |
| 16 | O-RING (16X2.1) | 2 | | | | 1 | 91309-PX4-003 | 3301793 |
| 17 | BOLT 2, STUD (6X22) | 2 | | | | 4 | 92900-06022-0E | 2545176 |
| 18 | SCREW, PAN (5X28)..... | 2 | | | | 4 | 93500-05028-0G | 0923821 |

CYLINDER HEAD ('02)

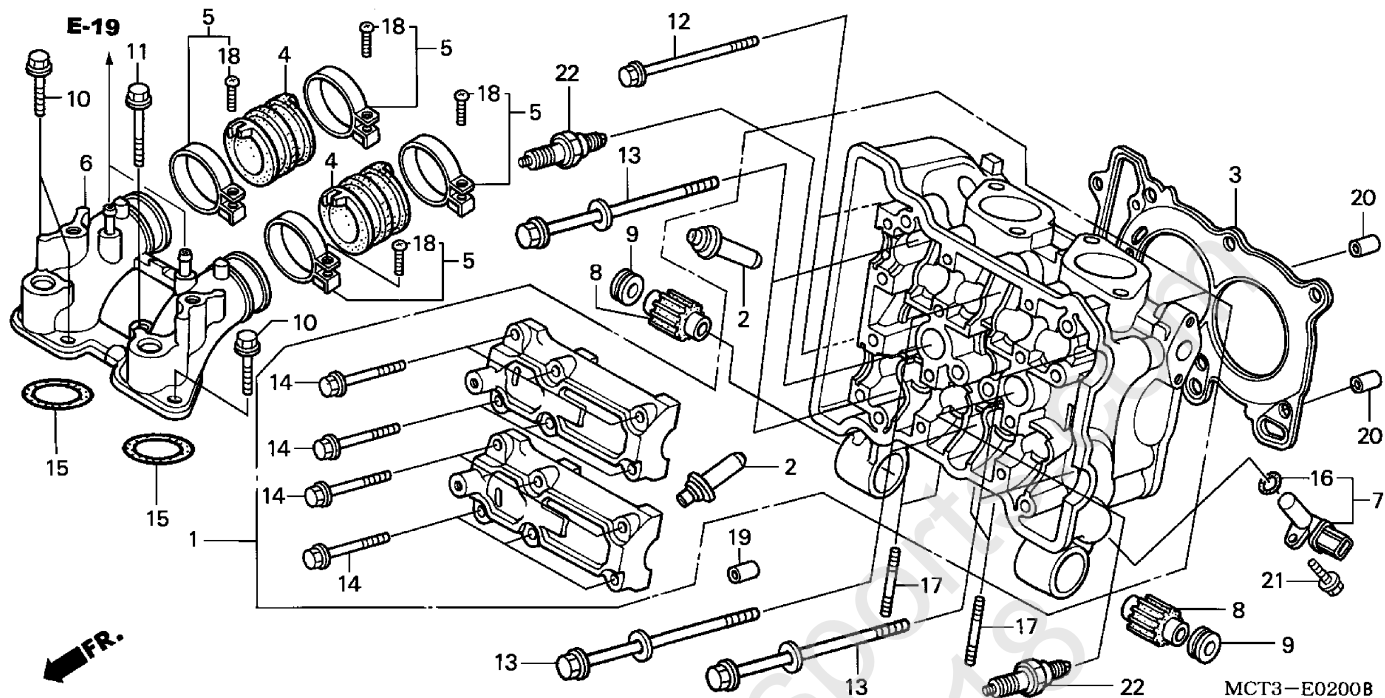

MCT3-E02008

MCT3E0200B

2 =FSC600'02
3A=FSC600A'03
3D=FSC600D'03
4A=FSC600A'04

4D=FSC600D'04

E-2

Engine
Serial Number

| Ref | Description | Model | From | To | AREA | QTY | Part Number | H/C |
|-----|------------------------------------|-------|-------|-------|------|-----|----------------|---------|
| 19 | PIN A, DOWEL (8X14) | 2 | ----- | ----- | | 4 | 94301-08140 | 0069310 |
| 20 | PIN A, DOWEL (12X20) | 2 | ----- | ----- | | 2 | 94301-12200 | 0165324 |
| 21 | BOLT, FLANGE (6X18) | 2 | ----- | ----- | | 1 | 95700-06018-00 | 0481184 |
| | BOLT, FLANGE (6X18) | 2 | ----- | ----- | | 1 | 95701-06018-00 | 2410900 |
| 22 | SPARK PLUG (CR8EH9) (NGK) | 2 | ----- | ----- | | 2 | 98059-58916 | 2909596 |
| | SPARK PLUG (U24FER9) (DENSO) | 2 | ----- | ----- | | 2 | 98059-58926 | 2909604 |
| | SPARK PLUG (CR9EH9) (NGK) | 2 | ----- | ----- | | 2 | 98059-59910 | 2909612 |
| | SPARK PLUG (CR9EH9) (NGK) | 2 | ----- | ----- | | 2 | 98059-59916 | 2909620 |
| | SPARK PLUG (U27FER9) (DENSO) | 2 | ----- | ----- | | 2 | 98059-59926 | 2909646 |

CYLINDER HEAD ('03-'04)

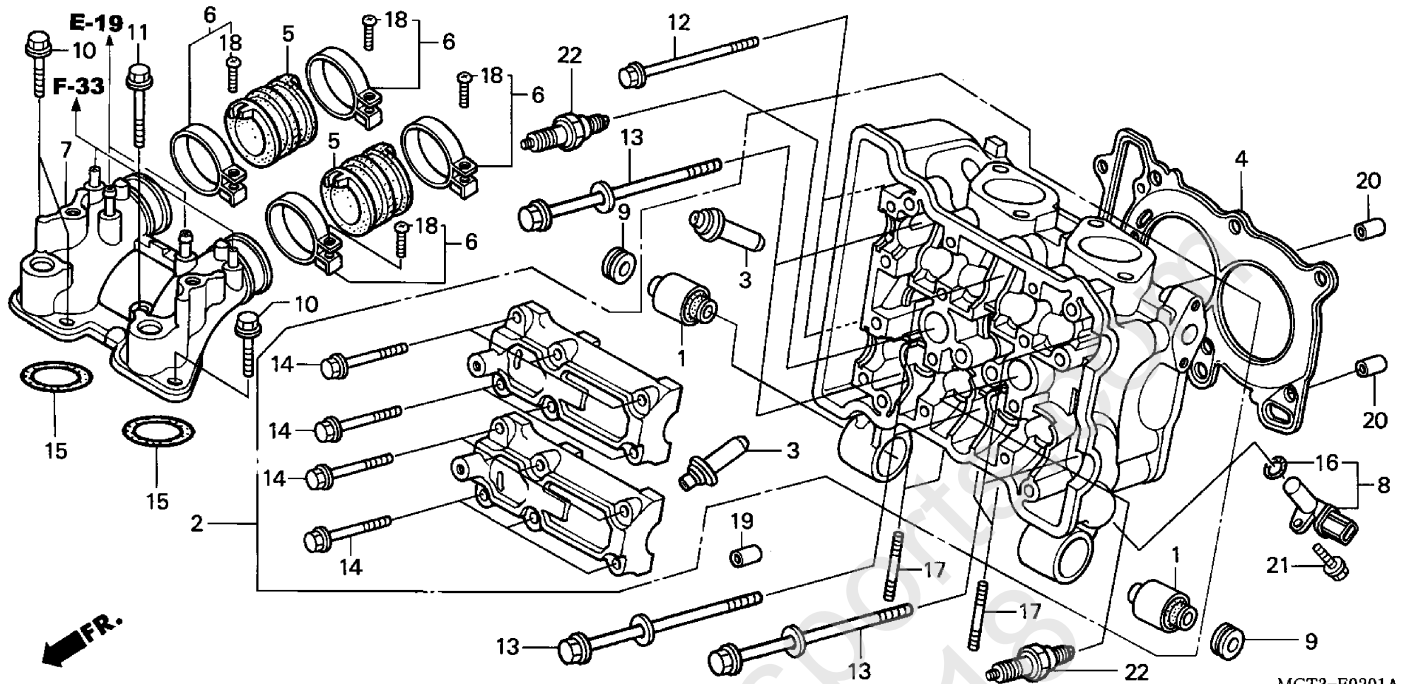

MCT3-E0201A
MCT3E0201A

2 =FSC600'02
3A=FSC600A'03
3D=FSC600D'03
4A=FSC600A'04

4D=FSC600D'04

E-2-1

Engine
Serial Number

| Ref | Description | Model | From | To | AREA | QTY | Part Number | H/C |
|-----|----------------------------------|-------------|-------|-------|------|-----|----------------|---------|
| 1 | RUBBER A, MOUNT | 3A 3D 4A 4D | ----- | ----- | | 2 | 11110-MCT-941 | 7396096 |
| 2 | CYLINDER HEAD SET..... | 3A 3D 4A 4D | ----- | ----- | | 1 | 12011-MCT-940 | 7396237 |
| 3 | GUIDE, VALVE (OS) | 3A 3D 4A 4D | ----- | ----- | | 8 | 12204-MT4-305 | 3465291 |
| 4 | GASKET, CYLINDER HEAD | 3A 3D 4A 4D | ----- | ----- | | 1 | 12251-MCT-003 | 6958110 |
| 5 | INSULATOR, THROTTLE BODY..... | 3A 3D 4A 4D | ----- | ----- | | 2 | 16210-MCT-000 | 6958557 |
| 6 | BAND, INSULATOR..... | 3A 3D 4A 4D | ----- | ----- | | 4 | 16218-MCT-000 | 6958565 |
| 7 | PIPE, INLET | 3A 3D 4A 4D | ----- | ----- | | 1 | 17110-MCT-680 | 7054638 |
| 8 | PULSER ASSY., CAM | 3A 3D 4A 4D | ----- | ----- | | 1 | 36140-MCT-003 | 6959951 |
| 9 | RUBBER C, MOUNT | 3A 3D 4A 4D | ----- | ----- | | 2 | 50203-MCT-000 | 6960561 |
| 10 | BOLT, FLANGE (6X20) (NSHF)..... | 3A 3D 4A 4D | ----- | ----- | | 3 | 90004-GHB-650 | 6374938 |
| 11 | BOLT, FLANGE (6X40) (NSHF)..... | 3A 3D 4A 4D | ----- | ----- | | 1 | 90004-GHB-710 | 4774212 |
| 12 | BOLT, FLANGE (6X110) (NSHF)..... | 3A 3D 4A 4D | ----- | ----- | | 2 | 90004-GHB-840 | 6374953 |
| 13 | BOLT-WASHER (9X155) | 3A 3D 4A 4D | ----- | ----- | | 6 | 90007-MCT-000 | 6962070 |
| 14 | BOLT, FLANGE (6X45.5)..... | 3A 3D 4A 4D | ----- | ----- | | 12 | 90017-MA6-000 | 1375401 |
| 15 | O-RING (37X2)..... | 3A 3D 4A 4D | ----- | ----- | | 2 | 91304-MCT-003 | 6962450 |
| 16 | O-RING (16X2.1) | 3A 3D 4A 4D | ----- | ----- | | 1 | 91309-PX4-003 | 3301793 |
| 17 | BOLT 2, STUD (6X22) | 3A 3D 4A 4D | ----- | ----- | | 4 | 92900-06022-0E | 2545176 |
| 18 | SCREW, PAN (5X28)..... | 3A 3D 4A 4D | ----- | ----- | | 4 | 93500-05028-0G | 0923821 |

CYLINDER HEAD ('03-'04)

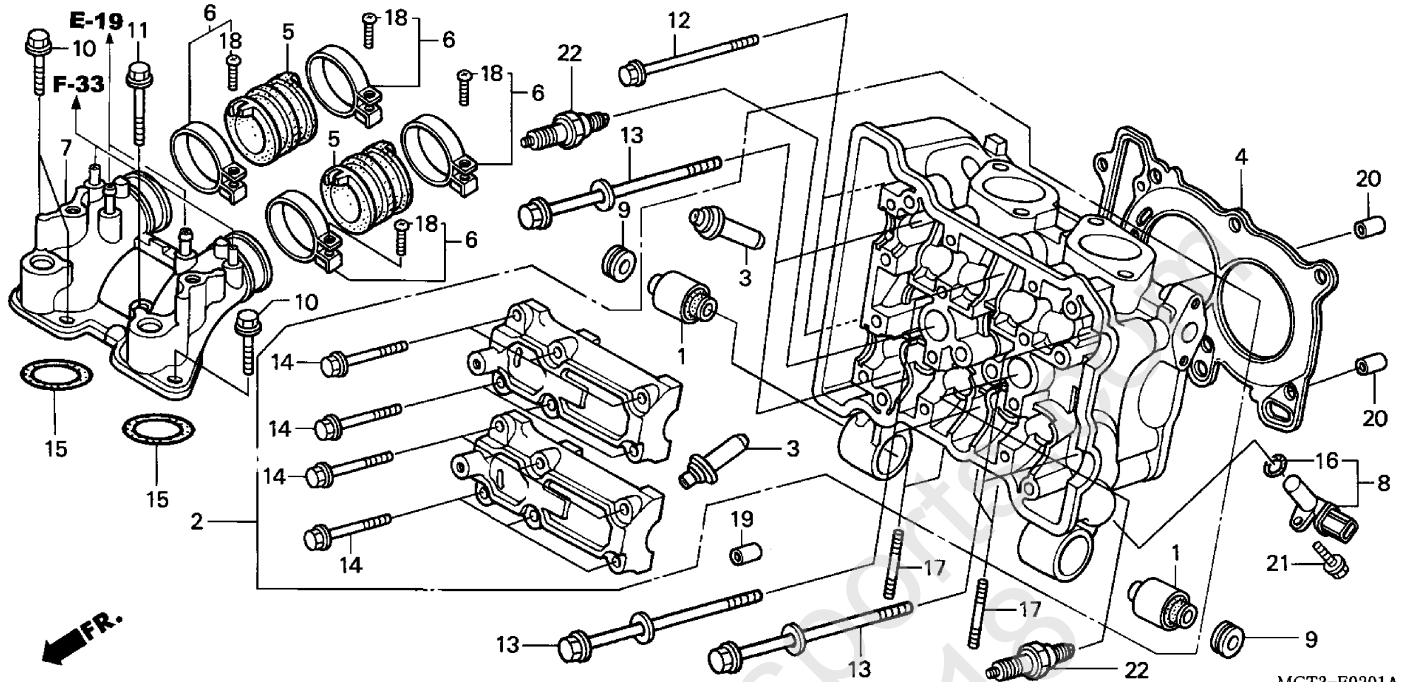

MCT3-E0201A
MCT3E0201A

2 =FSC600'02
3A=FSC600A'03
3D=FSC600D'03
4A=FSC600A'04

4D=FSC600D'04

E-2-1

Engine
Serial Number

| Ref | Description | Model | From | To | AREA | QTY | Part Number | H/C |
|-----|------------------------------------|-------------|-------|-------|------|-----|----------------|---------|
| 19 | PIN A, DOWEL (8X14) | 3A 3D 4A 4D | ----- | ----- | | 4 | 94301-08140 | 0069310 |
| 20 | PIN A, DOWEL (12X20) | 3A 3D 4A 4D | ----- | ----- | | 2 | 94301-12200 | 0165324 |
| 21 | BOLT, FLANGE (6X18) | 3A 3D 4A 4D | ----- | ----- | | 1 | 95700-06018-00 | 0481184 |
| | BOLT, FLANGE (6X18) | 3A 3D 4A 4D | ----- | ----- | | 1 | 95701-06018-00 | 2410900 |
| 22 | SPARK PLUG (CR8EH9) (NGK) | 3A 3D 4A 4D | ----- | ----- | | 2 | 98059-58916 | 2909596 |
| | SPARK PLUG (U24FER9) (DENSO) | 3A 3D 4A 4D | ----- | ----- | | 2 | 98059-58926 | 2909604 |
| | SPARK PLUG (CR9EH9) (NGK) | 3A 3D 4A 4D | ----- | ----- | | 2 | 98059-59910 | 2909612 |
| | SPARK PLUG (CR9EH9) (NGK) | 3A 3D 4A 4D | ----- | ----- | | 2 | 98059-59916 | 2909620 |
| | SPARK PLUG (U27FER9) (DENSO) | 3A 3D 4A 4D | ----- | ----- | | 2 | 98059-59926 | 2909646 |

CAMSHAFT • VALVE

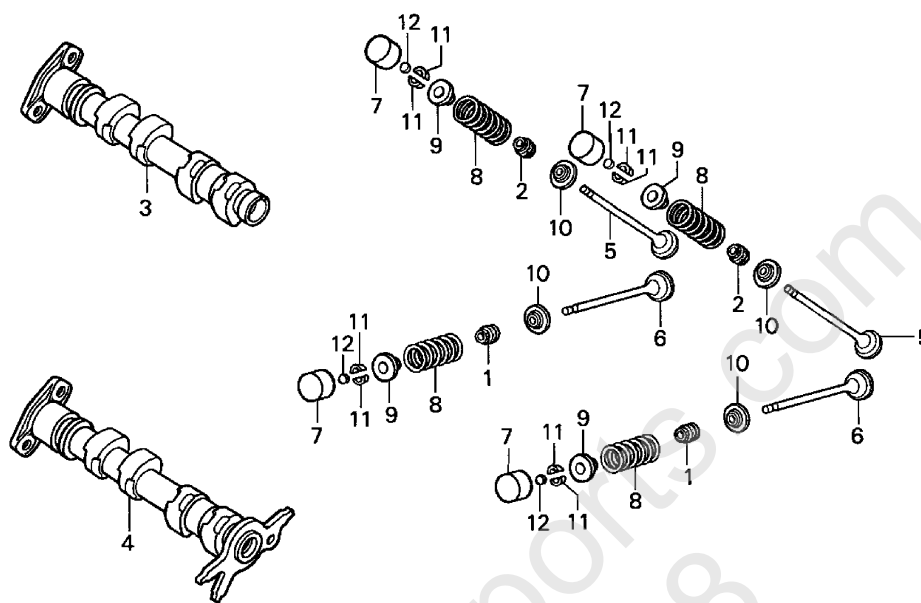

MCT3- E0300

MCT3E0300

| | | |
|---|---------------|------------------------------------|
| 2 =FSC600'02 3A=FSC600A'03 3D=FSC600D'03 4A=FSC600A'04 | 4D=FSC600D'04 | E-3 Engine Serial Number |
|---|---------------|------------------------------------|

| Ref | Description | Model | From | To | AREA | QTY | Part Number | H/C |
|-----|-----------------------------------|---------------|-------|-------|------|-----|---------------|---------|
| 1 | SEAL, EX. VALVE STEM (ARAI) | 2 3A 3D 4A 4D | ----- | ----- | | 4 | 12208-ML0-721 | 3465309 |
| 2 | SEAL, VALVE STEM (ARAI) | 2 3A 3D 4A 4D | ----- | ----- | | 4 | 12209-ML0-722 | 2905024 |
| 3 | CAMSHAFT, IN. | 2 3A 3D 4A 4D | ----- | ----- | | 1 | 14110-MCT-000 | 6958292 |
| 4 | CAMSHAFT, EX. | 2 3A 3D 4A 4D | ----- | ----- | | 1 | 14120-MCT-000 | 6958300 |
| 5 | VALVE, IN. | 2 3A 3D 4A 4D | ----- | ----- | | 4 | 14711-MCT-000 | 6958375 |
| 6 | VALVE, EX. | 2 3A 3D 4A 4D | ----- | ----- | | 4 | 14721-MCT-000 | 6958383 |
| 7 | LIFTER, VALVE | 2 3A 3D 4A 4D | ----- | ----- | | 8 | 14731-MT4-000 | 3465705 |
| 8 | SPRING, VALVE (NIPPON) | 2 3A 3D 4A 4D | ----- | ----- | | 8 | 14751-MCT-003 | 6958391 |
| 9 | RETAINER, VALVE SPRING | 2 3A 3D 4A 4D | ----- | ----- | | 8 | 14771-KW3-900 | 3410990 |
| 10 | SEAT, VALVE SPRING | 2 3A 3D 4A 4D | ----- | ----- | | 8 | 14775-PM3-000 | 2690048 |
| 11 | COTTER, VALVE | 2 3A 3D 4A 4D | ----- | ----- | | 16 | 14781-ML0-720 | 2905271 |
| 12 | SHIM, TAPPET (1.200) | 2 3A 3D 4A 4D | ----- | ----- | | 8 | 14901-KT7-013 | 4064283 |
| | SHIM, TAPPET (1.225) | 2 3A 3D 4A 4D | ----- | ----- | | 8 | 14902-KT7-013 | 4105565 |
| | SHIM, TAPPET (1.250) | 2 3A 3D 4A 4D | ----- | ----- | | 8 | 14903-KT7-013 | 4105573 |
| | SHIM, TAPPET (1.275) | 2 3A 3D 4A 4D | ----- | ----- | | 8 | 14904-KT7-013 | 4105581 |
| | SHIM, TAPPET (1.300) | 2 3A 3D 4A 4D | ----- | ----- | | 8 | 14905-KT7-013 | 4105599 |
| | SHIM, TAPPET (1.325) | 2 3A 3D 4A 4D | ----- | ----- | | 8 | 14906-KT7-013 | 4105607 |
| | SHIM, TAPPET (1.350) | 2 3A 3D 4A 4D | ----- | ----- | | 8 | 14907-KT7-013 | 4105615 |

CAMSHAFT • VALVE

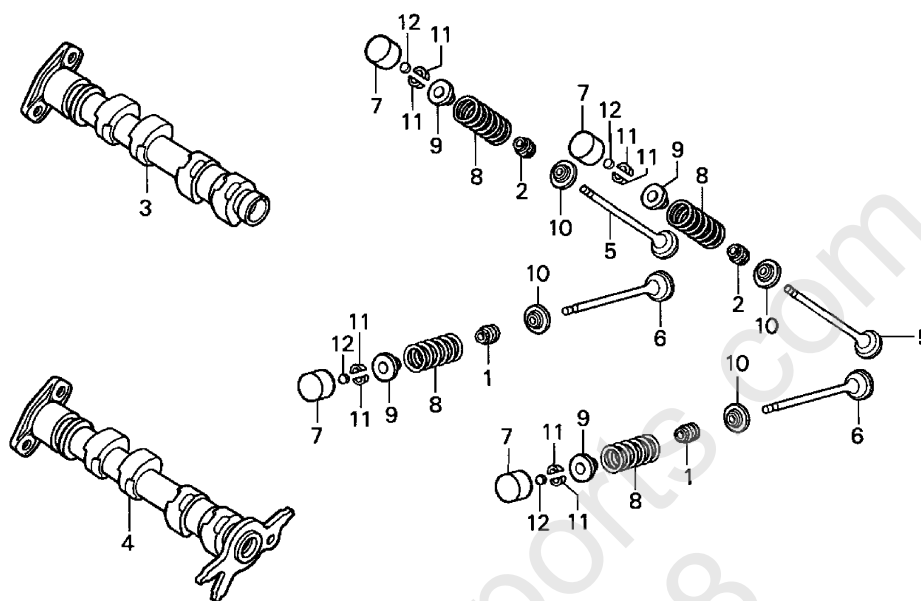

MCT3- E0300

MCT3E0300

2 =FSC600'02
3A=FSC600A'03
3D=FSC600D'03
4A=FSC600A'04

4D=FSC600D'04

E-3

Engine
Serial Number

| Ref | Description | Model | From | To | AREA | QTY | Part Number | H/C |
|-----|----------------------------|---------------|-------|-------|------|-----|---------------|---------|
| 12 | SHIM, TAPPET (1.375) | 2 3A 3D 4A 4D | ----- | ----- | | 8 | 14908-KT7-013 | 4105623 |
| | SHIM, TAPPET (1.400) | 2 3A 3D 4A 4D | ----- | ----- | | 8 | 14909-KT7-013 | 4105631 |
| | SHIM, TAPPET (1.425) | 2 3A 3D 4A 4D | ----- | ----- | | 8 | 14910-KT7-013 | 4105649 |
| | SHIM, TAPPET (1.450) | 2 3A 3D 4A 4D | ----- | ----- | | 8 | 14911-KT7-013 | 4105656 |
| | SHIM, TAPPET (1.475) | 2 3A 3D 4A 4D | ----- | ----- | | 8 | 14912-KT7-013 | 4105664 |
| | SHIM, TAPPET (1.500) | 2 3A 3D 4A 4D | ----- | ----- | | 8 | 14913-KT7-013 | 4105672 |
| | SHIM, TAPPET (1.525) | 2 3A 3D 4A 4D | ----- | ----- | | 8 | 14914-KT7-013 | 4105680 |
| | SHIM, TAPPET (1.550) | 2 3A 3D 4A 4D | ----- | ----- | | 8 | 14915-KT7-013 | 4105698 |
| | SHIM, TAPPET (1.575) | 2 3A 3D 4A 4D | ----- | ----- | | 8 | 14916-KT7-013 | 4105706 |
| | SHIM, TAPPET (1.600) | 2 3A 3D 4A 4D | ----- | ----- | | 8 | 14917-KT7-013 | 4105714 |
| | SHIM, TAPPET (1.625) | 2 3A 3D 4A 4D | ----- | ----- | | 8 | 14918-KT7-013 | 4105722 |
| | SHIM, TAPPET (1.650) | 2 3A 3D 4A 4D | ----- | ----- | | 8 | 14919-KT7-013 | 4105730 |
| | SHIM, TAPPET (1.675) | 2 3A 3D 4A 4D | ----- | ----- | | 8 | 14920-KT7-013 | 4105748 |
| | SHIM, TAPPET (1.700) | 2 3A 3D 4A 4D | ----- | ----- | | 8 | 14921-KT7-013 | 4105755 |
| | SHIM, TAPPET (1.725) | 2 3A 3D 4A 4D | ----- | ----- | | 8 | 14922-KT7-013 | 4105763 |
| | SHIM, TAPPET (1.750) | 2 3A 3D 4A 4D | ----- | ----- | | 8 | 14923-KT7-013 | 4105771 |
| | SHIM, TAPPET (1.775) | 2 3A 3D 4A 4D | ----- | ----- | | 8 | 14924-KT7-013 | 4105789 |
| | SHIM, TAPPET (1.800) | 2 3A 3D 4A 4D | ----- | ----- | | 8 | 14925-KT7-013 | 4105797 |

CAMSHAFT • VALVE

| 2 =FSC600'02 3A=FSC600A'03 3D=FSC600D'03 4A=FSC600A'04 | | 4D=FSC600D'04 | | E-3 | | | | |
|---|----------------------------|---------------|-------|-------------------------|------|-----|---------------|---------|
| | | | | Engine Serial Number | | | | |
| Ref | Description | Model | From | To | AREA | QTY | Part Number | H/C |
| 12 | SHIM, TAPPET (1.825) | 2 3A 3D 4A 4D | ----- | ----- | | 8 | 14926-KT7-013 | 4105805 |
| | SHIM, TAPPET (1.850) | 2 3A 3D 4A 4D | ----- | ----- | | 8 | 14927-KT7-013 | 4105813 |
| | SHIM, TAPPET (1.875) | 2 3A 3D 4A 4D | ----- | ----- | | 8 | 14928-KT7-013 | 4105821 |
| | SHIM, TAPPET (1.900) | 2 3A 3D 4A 4D | ----- | ----- | | 8 | 14929-KT7-013 | 4105839 |
| | SHIM, TAPPET (1.925) | 2 3A 3D 4A 4D | ----- | ----- | | 8 | 14930-KT7-013 | 4105847 |
| | SHIM, TAPPET (1.950) | 2 3A 3D 4A 4D | ----- | ----- | | 8 | 14931-KT7-013 | 4105854 |
| | SHIM, TAPPET (1.975) | 2 3A 3D 4A 4D | ----- | ----- | | 8 | 14932-KT7-013 | 4105862 |
| | SHIM, TAPPET (2.000) | 2 3A 3D 4A 4D | ----- | ----- | | 8 | 14933-KT7-013 | 4105870 |
| | SHIM, TAPPET (2.025) | 2 3A 3D 4A 4D | ----- | ----- | | 8 | 14934-KT7-013 | 4105888 |
| | SHIM, TAPPET (2.050) | 2 3A 3D 4A 4D | ----- | ----- | | 8 | 14935-KT7-013 | 4105896 |
| | SHIM, TAPPET (2.075) | 2 3A 3D 4A 4D | ----- | ----- | | 8 | 14936-KT7-013 | 4105904 |
| | SHIM, TAPPET (2.100) | 2 3A 3D 4A 4D | ----- | ----- | | 8 | 14937-KT7-013 | 4105912 |
| | SHIM, TAPPET (2.125) | 2 3A 3D 4A 4D | ----- | ----- | | 8 | 14938-KT7-013 | 4105920 |
| | SHIM, TAPPET (2.150) | 2 3A 3D 4A 4D | ----- | ----- | | 8 | 14939-KT7-013 | 4105938 |
| | SHIM, TAPPET (2.175) | 2 3A 3D 4A 4D | ----- | ----- | | 8 | 14940-KT7-013 | 4105946 |
| | SHIM, TAPPET (2.200) | 2 3A 3D 4A 4D | ----- | ----- | | 8 | 14941-KT7-013 | 4105953 |
| | SHIM, TAPPET (2.225) | 2 3A 3D 4A 4D | ----- | ----- | | 8 | 14942-KT7-013 | 4105961 |
| | SHIM, TAPPET (2.250) | 2 3A 3D 4A 4D | ----- | ----- | | 8 | 14943-KT7-013 | 4105979 |
| | SHIM, TAPPET (2.275) | 2 3A 3D 4A 4D | ----- | ----- | | 8 | 14944-KT7-013 | 4105987 |
| | SHIM, TAPPET (2.300) | 2 3A 3D 4A 4D | ----- | ----- | | 8 | 14945-KT7-013 | 4105995 |
| | SHIM, TAPPET (2.325) | 2 3A 3D 4A 4D | ----- | ----- | | 8 | 14946-KT7-013 | 4106001 |
| | SHIM, TAPPET (2.350) | 2 3A 3D 4A 4D | ----- | ----- | | 8 | 14947-KT7-013 | 4106019 |
| | SHIM, TAPPET (2.375) | 2 3A 3D 4A 4D | ----- | ----- | | 8 | 14948-KT7-013 | 4106027 |
| | SHIM, TAPPET (2.400) | 2 3A 3D 4A 4D | ----- | ----- | | 8 | 14949-KT7-013 | 4106035 |
| | SHIM, TAPPET (2.425) | 2 3A 3D 4A 4D | ----- | ----- | | 8 | 14950-KT7-013 | 4106043 |
| | SHIM, TAPPET (2.450) | 2 3A 3D 4A 4D | ----- | ----- | | 8 | 14951-KT7-013 | 4106050 |
| | SHIM, TAPPET (2.475) | 2 3A 3D 4A 4D | ----- | ----- | | 8 | 14952-KT7-013 | 4106068 |
| | SHIM, TAPPET (2.500) | 2 3A 3D 4A 4D | ----- | ----- | | 8 | 14953-KT7-013 | 4106076 |
| | SHIM, TAPPET (2.525) | 2 3A 3D 4A 4D | ----- | ----- | | 8 | 14954-KT7-013 | 4106084 |
| | SHIM, TAPPET (2.550) | 2 3A 3D 4A 4D | ----- | ----- | | 8 | 14955-KT7-013 | 4106092 |
| | SHIM, TAPPET (2.575) | 2 3A 3D 4A 4D | ----- | ----- | | 8 | 14956-KT7-013 | 4106100 |
| | SHIM, TAPPET (2.600) | 2 3A 3D 4A 4D | ----- | ----- | | 8 | 14957-KT7-013 | 4106118 |
| | SHIM, TAPPET (2.625) | 2 3A 3D 4A 4D | ----- | ----- | | 8 | 14958-KT7-013 | 4106126 |
| | SHIM, TAPPET (2.650) | 2 3A 3D 4A 4D | ----- | ----- | | 8 | 14959-KT7-013 | 4106134 |

CAMSHAFT • VALVE

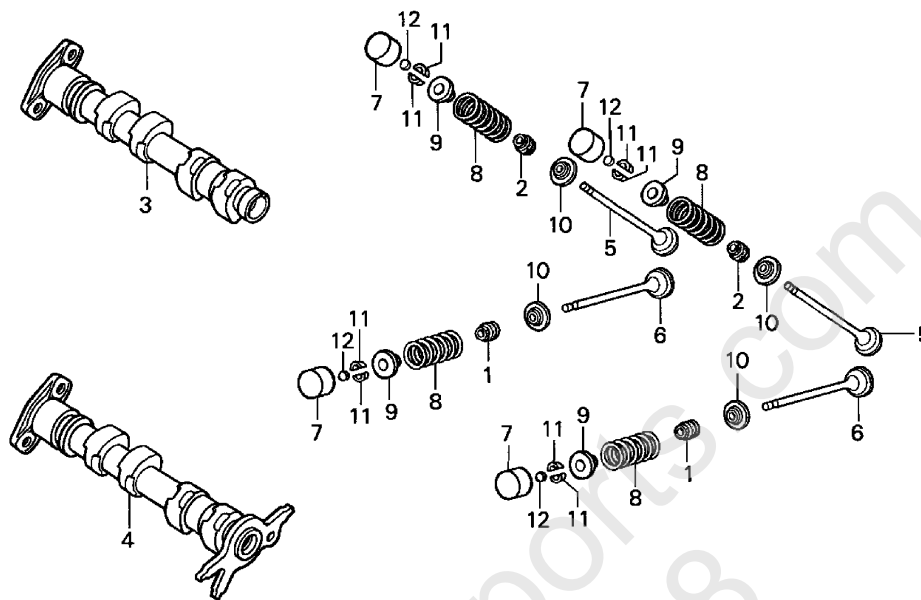

MCT3- E0300

MCT3E0300

2 =FSC600'02
 3A=FSC600A'03
 3D=FSC600D'03
 4A=FSC600A'04

4D=FSC600D'04

E-3

 Engine
 Serial Number

| Ref | Description | Model | From | To | AREA | QTY | Part Number | H/C |
|-----|----------------------------|---------------|-------|-------|------|-----|---------------|---------|
| 12 | SHIM, TAPPET (2.675) | 2 3A 3D 4A 4D | ----- | ----- | | 8 | 14960-KT7-013 | 4106142 |
| | SHIM, TAPPET (2.700) | 2 3A 3D 4A 4D | ----- | ----- | | 8 | 14961-KT7-013 | 4106159 |
| | SHIM, TAPPET (2.725) | 2 3A 3D 4A 4D | ----- | ----- | | 8 | 14962-KT7-013 | 4106167 |
| | SHIM, TAPPET (2.750) | 2 3A 3D 4A 4D | ----- | ----- | | 8 | 14963-KT7-013 | 4106175 |
| | SHIM, TAPPET (2.775) | 2 3A 3D 4A 4D | ----- | ----- | | 8 | 14964-KT7-013 | 4106183 |
| | SHIM, TAPPET (2.800) | 2 3A 3D 4A 4D | ----- | ----- | | 8 | 14965-KT7-013 | 4106191 |
| | SHIM, TAPPET (2.825) | 2 3A 3D 4A 4D | ----- | ----- | | 8 | 14966-KT7-013 | 3916574 |
| | SHIM, TAPPET (2.850) | 2 3A 3D 4A 4D | ----- | ----- | | 8 | 14967-KT7-013 | 3916590 |
| | SHIM, TAPPET (2.875) | 2 3A 3D 4A 4D | ----- | ----- | | 8 | 14968-KT7-013 | 3916608 |
| | SHIM, TAPPET (2.900) | 2 3A 3D 4A 4D | ----- | ----- | | 8 | 14969-KT7-013 | 4106209 |

CAM CHAIN • TENSIONER

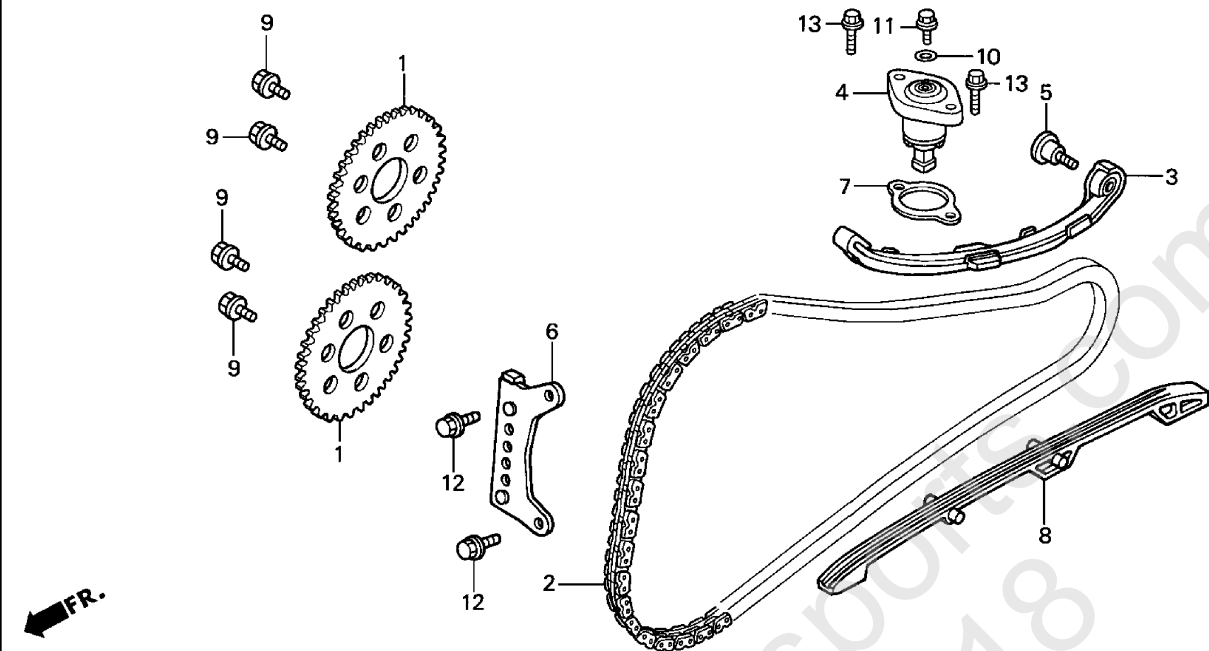

MCT3- E0400 A

MCT3E0400A

2 =FSC600'02
3A=FSC600A'03
3D=FSC600D'03
4A=FSC600A'04

4D=FSC600D'04

E-4

Engine
Serial Number

| Ref | Description | Model | From | To | AREA | QTY | Part Number | H/C |
|-----|--------------------------------------|---------------|-------|-------|------|-----|----------------|---------|
| 1 | SPROCKET, CAM (38T) | 2 3A 3D 4A 4D | ----- | ----- | | 2 | 14321-MCT-000 | 6958318 |
| 2 | CHAIN, CAM (138L) (BORG WARNER) | 2 3A 3D 4A 4D | ----- | ----- | | 1 | 14401-MCT-003 | 6958326 |
| 3 | TENSIONER, CAM CHAIN..... | 2 3A 3D 4A 4D | ----- | ----- | | 1 | 14510-MCT-000 | 6958334 |
| 4 | LIFTER, TENSIONER | 2 3A 3D 4A 4D | ----- | ----- | | 1 | 14520-MY5-851 | 5710058 |
| 5 | BOLT, TENSIONER PIVOT | 2 3A 3D 4A 4D | ----- | ----- | | 1 | 14531-MCT-000 | 6958342 |
| 6 | GUIDE B, CAM CHAIN..... | 2 3A 3D 4A 4D | ----- | ----- | | 1 | 14546-MCT-000 | 6958359 |
| 7 | GASKET, TENSIONER LIFTER..... | 2 3A 3D 4A 4D | ----- | ----- | | 1 | 14560-KCW-851 | 5973078 |
| 8 | GUIDE A, CAM CHAIN..... | 2 3A 3D 4A 4D | ----- | ----- | | 1 | 14620-MCT-000 | 6958367 |
| 9 | BOLT, FLANGE KNOCK (7X10.5) | 2 3A 3D 4A 4D | ----- | ----- | | 4 | 90082-HA0-000 | 1824291 |
| 10 | WASHER, SEALING (6MM)..... | 2 3A 3D 4A 4D | ----- | ----- | | 1 | 90442-397-000 | 0687616 |
| 11 | BOLT, FLANGE (6X10) | 2 3A 3D 4A 4D | ----- | ----- | | 1 | 95701-06010-00 | 2410876 |
| 12 | BOLT, FLANGE (6X14) | 2 3A 3D 4A 4D | ----- | ----- | | 2 | 95701-06014-00 | 2410884 |
| 13 | BOLT, FLANGE (6X25) | 2 3A 3D 4A 4D | ----- | ----- | | 2 | 95701-06025-00 | 2105831 |

CYLINDER

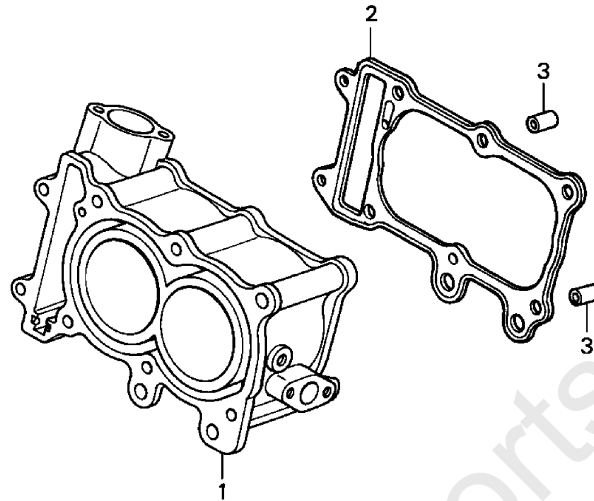

MCT3- E0500

MCT3E0500

2 =FSC600'02
3A=FSC600A'03
3D=FSC600D'03
4A=FSC600A'04

4D=FSC600D'04

E-5

Engine
Serial Number

| Ref | Description | Model | From | To | AREA | QTY | Part Number | H/C |
|-----|----------------------------|---------------|-------|-------|------|-----|---------------|---------|
| 1 | CYLINDER | 2 3A 3D 4A 4D | ----- | ----- | | 1 | 12100-MCT-000 | 6958094 |
| 2 | GASKET, CYLINDER..... | 2 3A 3D 4A 4D | ----- | ----- | | 1 | 12191-MCT-003 | 6958102 |
| 3 | PIN A, DOWEL (12X20) | 2 3A 3D 4A 4D | ----- | ----- | | 2 | 94301-12200 | 0165324 |

WATER PUMP

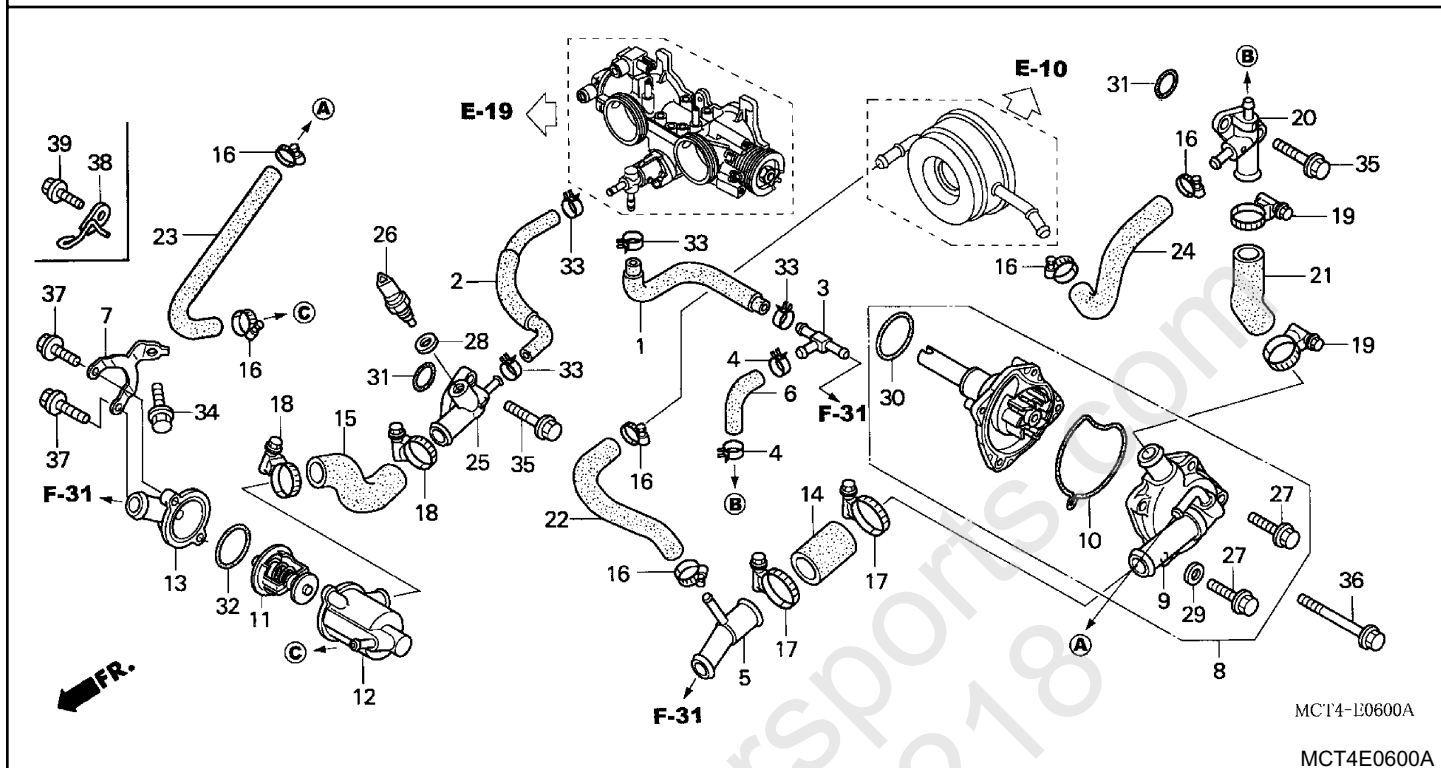

MCT4-E0600A

MCT4E0600A

2 =FSC600'02
 3A=FSC600A'03
 3D=FSC600D'03
 4A=FSC600A'04

4D=FSC600D'04

E-6

Engine
 Serial Number

| Ref | Description | Model | From | To | AREA | QTY | Part Number | H/C |
|-----|-------------------------------|---------------|-------|-------|------|-----|---------------|---------|
| 1 | TUBE, A WATER | 2 3A 3D 4A 4D | ----- | ----- | | 1 | 16191-MCT-010 | 6958508 |
| 2 | TUBE, B WATER | 2 3A 3D 4A 4D | ----- | ----- | | 1 | 16192-MCT-000 | 6958516 |
| 3 | JOINT (THREE-WAY) | 2 3A 3D 4A 4D | ----- | ----- | | 1 | 16961-MCT-010 | 6958649 |
| 4 | CLIP, FUEL HOSE | 2 3A 3D 4A 4D | ----- | ----- | | 2 | 16969-MB1-000 | 1244383 |
| 5 | JOINT (THREE-WAY) | 2 3A 3D 4A 4D | ----- | ----- | | 1 | 19127-MCT-000 | 6959159 |
| 6 | TUBE C, WATER | 2 3A 3D 4A 4D | ----- | ----- | | 1 | 19129-MCT-000 | 6959175 |
| 7 | STAY, THERMOSTAT | 2 3A 3D 4A 4D | ----- | ----- | | 1 | 19130-MCT-000 | 6959183 |
| 8 | WATER PUMP | 2 3A 3D 4A 4D | ----- | ----- | | 1 | 19200-MCT-305 | 6959209 |
| 9 | COVER, WATER PUMP..... | 2 3A 3D 4A 4D | ----- | ----- | | 1 | 19220-MCT-000 | 6959217 |
| 10 | GASKET, WATER PUMP COVER..... | 2 3A 3D 4A 4D | ----- | ----- | | 1 | 19226-MCT-000 | 6959225 |
| 11 | THERMOSTAT | 2 3A 3D 4A 4D | ----- | ----- | | 1 | 19300-MBT-003 | 6428387 |
| 12 | CASE, THERMOSTAT | 2 3A 3D 4A 4D | ----- | ----- | | 1 | 19310-MCT-000 | 6959233 |
| 13 | COVER, THERMOSTAT | 2 3A 3D 4A 4D | ----- | ----- | | 1 | 19315-MCT-000 | 6959241 |
| 14 | HOSE A, WATER | 2 3A 3D 4A 4D | ----- | ----- | | 1 | 19503-MCT-000 | 6959282 |
| 15 | HOSE B, WATER | 2 3A 3D 4A 4D | ----- | ----- | | 1 | 19504-MCT-000 | 6959290 |
| 16 | CLAMP, WATER HOSE (A) | 2 3A 3D 4A 4D | ----- | ----- | | 6 | 19505-KS6-700 | 2462182 |
| 17 | CLAMP, HOSE (30-37)..... | 2 3A 3D 4A 4D | ----- | ----- | | 2 | 19516-GAG-003 | 3822319 |
| 18 | CLAMP, HOSE (24-32)..... | 2 3A 3D 4A 4D | ----- | ----- | | 2 | 19516-ML7-691 | 3991437 |

WATER PUMP

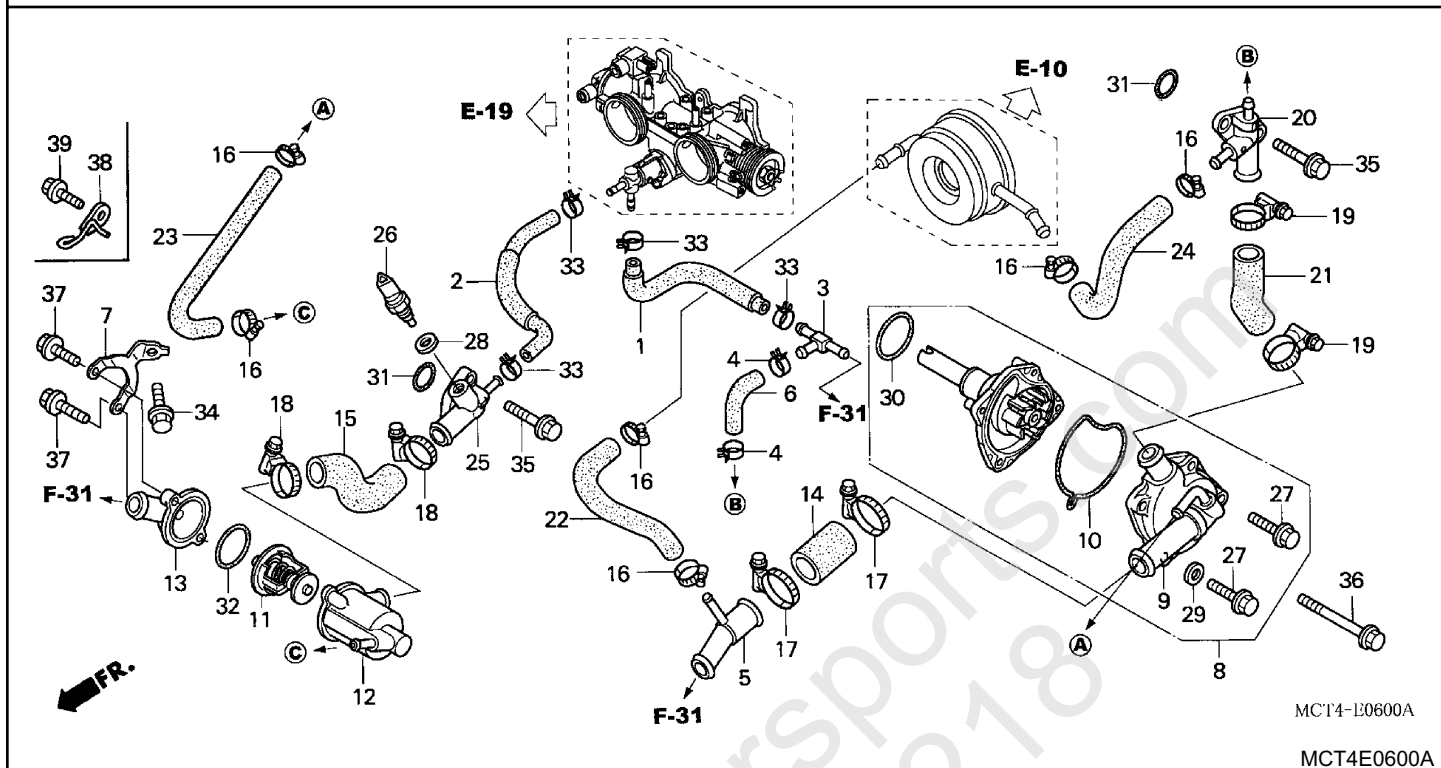

MCT4-E0600A

MCT4E0600A

2 =FSC600'02
 3A=FSC600A'03
 3D=FSC600D'03
 4A=FSC600A'04

4D=FSC600D'04

E-6

Engine
 Serial Number

| Ref | Description | Model | From | To | AREA | QTY | Part Number | H/C |
|-----|---------------------------------|---------------|-------|-------|------|-----|----------------|---------|
| 19 | CLAMP, HOSE (22-29)..... | 2 3A 3D 4A 4D | ----- | ----- | | 2 | 19517-ML7-691 | 3939634 |
| 20 | JOINT, WATER (A)..... | 2 3A 3D 4A 4D | ----- | ----- | | 1 | 19520-MCT-000 | 6959316 |
| 21 | HOSE A, WATER..... | 2 3A 3D 4A 4D | ----- | ----- | | 1 | 19525-MCT-000 | 6959324 |
| 22 | HOSE B, OIL COOLER..... | 2 3A 3D 4A 4D | ----- | ----- | | 1 | 19528-MEF-000 | 7056971 |
| 23 | HOSE, WATER BYPASS..... | 2 3A 3D 4A 4D | ----- | ----- | | 1 | 19527-MCT-000 | 6959340 |
| 24 | HOSE A, OIL COOLER..... | 2 3A 3D 4A 4D | ----- | ----- | | 1 | 19526-MCT-000 | 6959332 |
| 25 | JOINT, WATER (B)..... | 2 3A 3D 4A 4D | ----- | ----- | | 1 | 19530-MCT-000 | 6959365 |
| 26 | SENSOR ASSY., WATER TEMPERATURE | 2 3A 3D 4A 4D | ----- | ----- | | 1 | 37870-MBG-003 | 5774591 |
| 27 | BOLT, FLANGE (6X25)..... | 2 3A 3D 4A 4D | ----- | ----- | | 2 | 90121-MV9-670 | 3705852 |
| 28 | WASHER, SPECIAL (12MM)..... | 2 3A 3D 4A 4D | ----- | ----- | | 1 | 90454-MC7-000 | 1210848 |
| 29 | WASHER, SEALING (6.5MM)..... | 2 3A 3D 4A 4D | ----- | ----- | | 1 | 90463-ML7-000 | 2408680 |
| 30 | O-RING (32.95X2.62) (ARAI)..... | 2 3A 3D 4A 4D | ----- | ----- | | 1 | 91302-MB0-013 | 1435114 |
| 31 | O-RING (23X2.4)..... | 2 3A 3D 4A 4D | ----- | ----- | | 2 | 91304-GC8-003 | 1452002 |
| 32 | O-RING (47.5X2)..... | 2 3A 3D 4A 4D | ----- | ----- | | 1 | 91311-KE8-000 | 1400258 |
| 33 | CLIP, TUBE..... | 2 3A 3D 4A 4D | ----- | ----- | | 4 | 95002-41000-08 | 0660829 |
| 34 | BOLT, FLANGE (6X12)..... | 2 3A 3D 4A 4D | ----- | ----- | | 1 | 95701-06012-00 | 2105799 |
| 35 | BOLT, FLANGE (6X20)..... | 2 3A 3D 4A 4D | ----- | ----- | | 4 | 95701-06020-00 | 2105815 |
| 36 | BOLT, FLANGE (6X40)..... | 2 3A 3D 4A 4D | ----- | ----- | | 2 | 95701-06040-00 | 2410942 |

WATER PUMP

2 =FSC600'02
 3A=FSC600A'03
 3D=FSC600D'03
 4A=FSC600A'04

4D=FSC600D'04

E-6

Engine
Serial Number

| Ref | Description | Model | From | To | AREA | QTY | Part Number | H/C |
|-----|------------------------------|-------------|-------|-------|------|-----|----------------|---------|
| 37 | BOLT, FLANGE (6X20) | 2 3A 3D | ----- | ----- | | 2 | 96001-06020-00 | 2529154 |
| | BOLT, FLANGE (6X30) | 4A 4D | ----- | ----- | | 2 | 95701-06030-00 | 2401222 |
| 38 | STOPPER, CANISTER TUBE | 3A 3D 4A 4D | ----- | ----- | | 1 | 50232-MCT-680 | 7054844 |
| 39 | BOLT, FLANGE (6X25) | 3A 3D 4A 4D | ----- | ----- | | 1 | 96001-06025-00 | 2105989 |

World of Powersports.com
800-407-7278

RIGHT CRANKCASE COVER

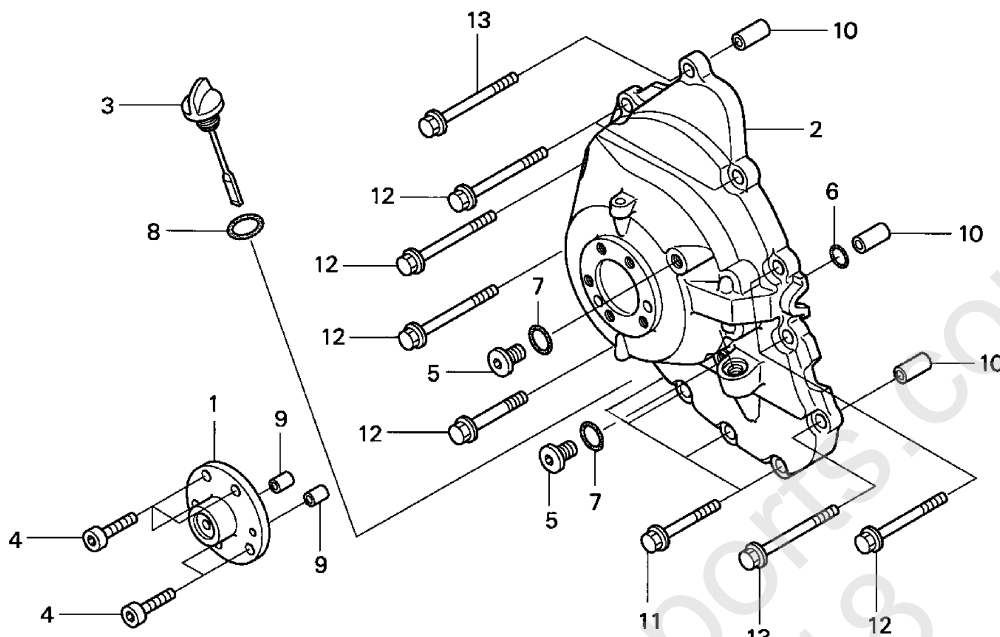

FR.
MCT3- E0700

MCT3E0700

2 =FSC600'02
3A=FSC600A'03
3D=FSC600D'03
4A=FSC600A'04

4D=FSC600D'04

E-7

Engine
Serial Number

| Ref | Description | Model | From | To | AREA | QTY | Part Number | H/C |
|-----|-------------------------------|---------------|-------|-------|------|-----|----------------|---------|
| 1 | PIVOT, R. SWINGARM | 2 | ----- | ----- | | 1 | 11325-MCT-000 | 6957955 |
| | PIVOT, R. SWINGARM | 3A 3D 4A 4D | ----- | ----- | | 1 | 11325-MCT-010 | 7396179 |
| 2 | COVER, R. | 2 3A 3D 4A 4D | ----- | ----- | | 1 | 11330-MCT-010 | 7284854 |
| 3 | DIPSTICK, OIL | 2 3A 3D 4A 4D | ----- | ----- | | 1 | 15650-MCT-000 | 6958441 |
| 4 | BOLT, SOCKET (8X22) | 2 3A 3D 4A 4D | ----- | ----- | | 5 | 90010-MCT-000 | 6962088 |
| | BOLT, R. PIVOT (8X22) | 3A 3D | ----- | ----- | | 5 | 90020-MCT-940 | 7397169 |
| 5 | CAP (14MM) | 2 3A 3D 4A 4D | ----- | ----- | | 2 | 90084-MN8-010 | 2956241 |
| 6 | O-RING (9.8X1.9) | 2 3A 3D 4A 4D | ----- | ----- | | 1 | 91301-PM5-A01 | 2710820 |
| | O-RING (9.8MM) | 2 3A 3D 4A 4D | ----- | ----- | | 1 | 91302-PJ4-000 | 2426435 |
| | O-RING (9.6X1.9) (ARAI) | 2 3A 3D 4A 4D | ----- | ----- | | 1 | 91302-PJ4-004 | 2143055 |
| | O-RING (9.8X1.9) | 2 3A 3D 4A 4D | ----- | ----- | | 1 | 91305-PE2-003 | 1869478 |
| 7 | O-RING (13.8X2.5) | 2 3A 3D 4A 4D | ----- | ----- | | 2 | 91303-377-000 | 0499525 |
| 8 | O-RING (18X3) | 2 3A 3D 4A 4D | ----- | ----- | | 1 | 91307-035-000 | 0174961 |
| 9 | PIN A, DOWEL (8X10) | 2 3A 3D 4A 4D | ----- | ----- | | 2 | 94301-08100 | 0081711 |
| 10 | PIN A, DOWEL (10X16) | 2 3A 3D 4A 4D | ----- | ----- | | 3 | 94301-10160 | 0058206 |
| 11 | BOLT, FLANGE (6X30) | 2 3A 3D 4A 4D | ----- | ----- | | 4 | 95701-06030-00 | 2401222 |
| 12 | BOLT, FLANGE (8X35) | 2 3A 3D 4A 4D | ----- | ----- | | 6 | 95701-08035-00 | 2724029 |
| 13 | BOLT, FLANGE (8X40) | 2 3A 3D 4A 4D | ----- | ----- | | 2 | 95701-08040-00 | 2298404 |

STARTING CLUTCH

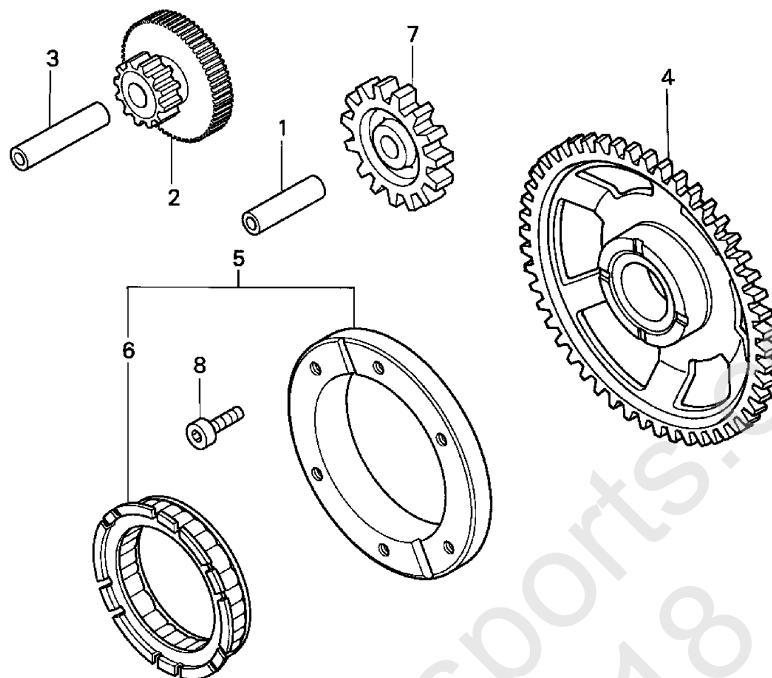

FR.
MCT3- E0800B

MCT3E0800B

2 =FSC600'02
3A=FSC600A'03
3D=FSC600D'03
4A=FSC600A'04

4D=FSC600D'04

E-8

Engine
Serial Number

| Ref | Description | Model | From | To | AREA | QTY | Part Number | H/C |
|-----|-------------------------------------|---------------|-------|-------|------|-----|---------------|---------|
| 1 | PIN, PISTON (10X33)..... | 2 3A 3D 4A 4D | ----- | ----- | | 1 | 13111-GK8-000 | 1709104 |
| | PIN, PISTON | 2 3A 3D 4A 4D | ----- | ----- | | 1 | 13111-GS7-000 | 2754323 |
| | PIN, PISTON (10X33)..... | 2 3A 3D 4A 4D | ----- | ----- | | 1 | 13111-122-000 | 0360024 |
| 2 | GEAR, STARTER REDUCTION (50/10T) .. | 2 3A 3D 4A 4D | ----- | ----- | | 1 | 28101-MCT-000 | 6959563 |
| 3 | PIN (10X44) | 2 3A 3D 4A 4D | ----- | ----- | | 1 | 28102-ME9-000 | 1368737 |
| 4 | GEAR, STARTING DRIVEN (59T) | 2 3A 3D 4A 4D | ----- | ----- | | 1 | 28110-MCT-010 | 6959571 |
| 5 | CLUTCH OUTER ASSY., STARTING | 2 3A 3D 4A 4D | ----- | ----- | | 1 | 28125-MCT-003 | 6959589 |
| 6 | CLUTCH, ONE-WAY | 2 3A 3D 4A 4D | ----- | ----- | | 1 | 28126-MCT-003 | 6959597 |
| 7 | GEAR, STARTER IDLE (21T) | 2 3A 3D 4A 4D | ----- | ----- | | 1 | 28131-MCT-000 | 6959605 |
| 8 | BOLT, SOCKET (8MM) | 2 3A 3D 4A 4D | ----- | ----- | | 6 | 90010-MAY-000 | 4983243 |

GENERATOR

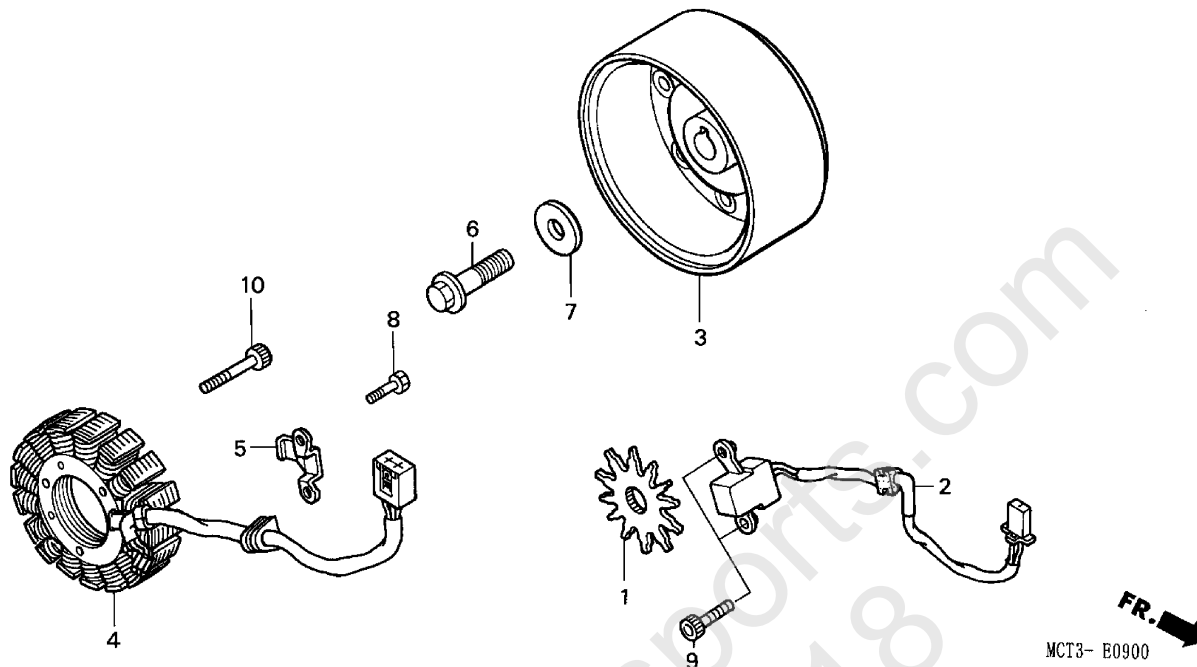

MCT3- E0900

MCT3E0900

2 =FSC600'02
 3A=FSC600A'03
 3D=FSC600D'03
 4A=FSC600A'04

4D=FSC600D'04

E-9

 Engine
 Serial Number

| Ref | Description | Model | From | To | AREA | QTY | Part Number | H/C |
|-----|------------------------------|---------------|---------|---------|------|-----|----------------|---------|
| 1 | ROTOR, PULSER | 2 3A 3D 4A 4D | ----- | ----- | | 1 | 30291-MCT-000 | 6959613 |
| 2 | GENERATOR ASSY., PULSE | 2 3A 3D 4A 4D | ----- | ----- | | 1 | 30300-MCT-000 | 6959621 |
| 3 | FLYWHEEL | 2 | ----- | 6002508 | | 1 | 31110-MCT-003 | 6959654 |
| | FLYWHEEL | 2 | 6002509 | ----- | | 1 | 31110-MEF-003 | 7369788 |
| | | 3A 3D 4A 4D | ----- | ----- | | 1 | 31110-MEF-003 | 7369788 |
| 4 | STATOR..... | 2 | ----- | ----- | | 1 | 31120-MCT-003 | 6959662 |
| | STATOR..... | 3A 3D 4A 4D | ----- | ----- | | 1 | 31120-MEF-003 | 7054695 |
| 5 | CLAMP, PULSER WIRE..... | 2 3A 3D 4A 4D | ----- | ----- | | 1 | 32962-GS9-000 | 2757789 |
| 6 | BOLT, FLANGE (12X45) | 2 3A 3D 4A 4D | ----- | ----- | | 1 | 90023-MBT-010 | 6186134 |
| 7 | WASHER (12.5X34X5)..... | 2 3A 3D 4A 4D | ----- | ----- | | 1 | 90402-MCL-000 | 6447007 |
| 8 | BOLT, HEX. (5X10) | 2 3A 3D 4A 4D | ----- | ----- | | 2 | 93301-05010-0H | 2759306 |
| 9 | BOLT, SOCKET (6X16) | 2 3A 3D 4A 4D | ----- | ----- | | 2 | 96600-06016-00 | 2154698 |
| 10 | BOLT, SOCKET (6X32) | 2 3A 3D 4A 4D | ----- | ----- | | 3 | 96600-06032-00 | 3699360 |

OIL PUMP

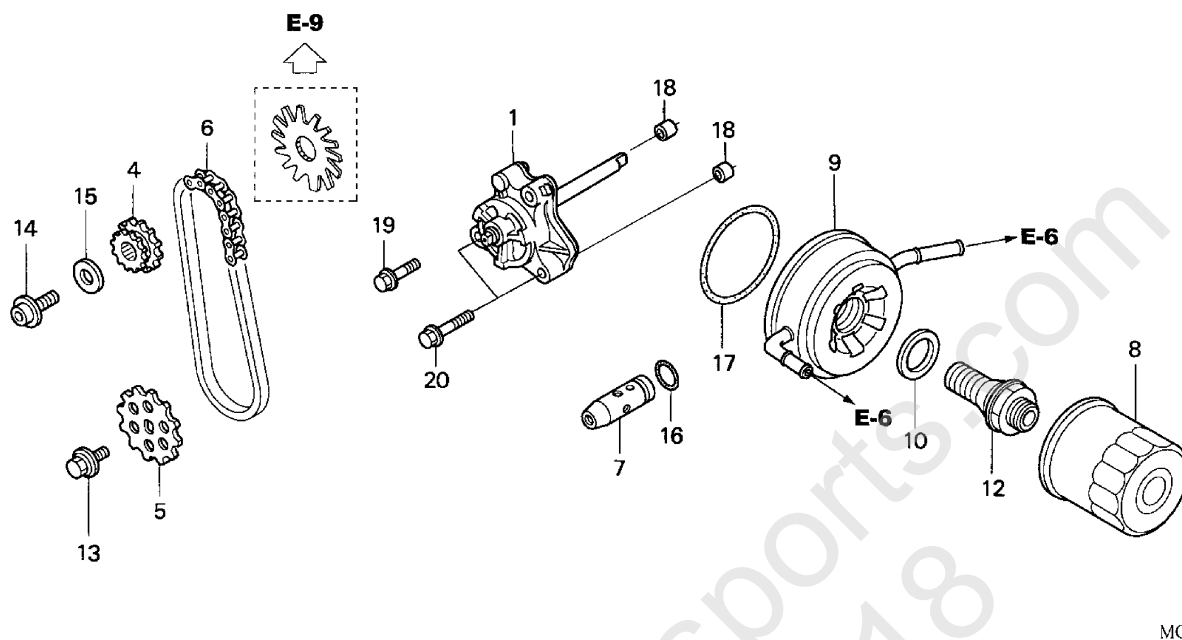

MCT4-E1000B

MCT4E1000B

2 =FSC600'02
3A=FSC600A'03
3D=FSC600D'03
4A=FSC600A'04

4D=FSC600D'04

E-10

Engine
Serial Number

| Ref | Description | Model | From | To | AREA | QTY | Part Number | H/C |
|-----|--------------------------------------|---------------|-------|-------|------|-----|---------------|---------|
| 1 | PUMP ASSY., OIL | 2 | ----- | ----- | | 1 | 15100-MCT-000 | 6958409 |
| | PUMP ASSY., OIL | 3A 3D 4A 4D | ----- | ----- | | 1 | 15100-MCT-010 | 7056906 |
| 4 | SPROCKET, OIL PUMP DRIVE (16T)..... | 2 3A 3D 4A 4D | ----- | ----- | | 1 | 15131-MCT-000 | 6958417 |
| 5 | SPROCKET, OIL PUMP DRIVEN (26T)..... | 2 3A 3D 4A 4D | ----- | ----- | | 1 | 15134-MV9-670 | 3694130 |
| 6 | CHAIN, OIL PUMP (40L) (DAIDO) | 2 3A 3D 4A 4D | ----- | ----- | | 1 | 15140-MCT-003 | 6958425 |
| 7 | VALVE ASSY., RELIEF | 2 | ----- | ----- | | 1 | 15220-MCT-000 | 6958433 |
| | VALVE ASSY., RELIEF | 3A 3D 4A 4D | ----- | ----- | | 1 | 15220-MCT-010 | 7056914 |
| 8 | FILTER, OIL (TOYO ROKI) | 2 3A 3D 4A 4D | ----- | ----- | | 1 | 15410-MCJ-000 | 6388482 |
| 9 | COOLER, OIL..... | 2 3A 3D 4A 4D | ----- | ----- | | 1 | 15700-MCT-013 | 7054612 |
| 10 | WASHER, SPRING (24MM)..... | 2 3A 3D 4A 4D | ----- | ----- | | 1 | 23929-PX4-700 | 3940079 |
| 12 | BOLT, OIL COOLER | 2 3A 3D 4A 4D | ----- | ----- | | 1 | 90019-MCT-000 | 6962096 |
| 13 | BOLT-WASHER (6X12) | 2 3A 3D 4A 4D | ----- | ----- | | 1 | 90021-MM5-000 | 2551760 |
| 14 | BOLT, SPECIAL (10MM) | 2 3A 3D 4A 4D | ----- | ----- | | 1 | 90037-ME9-000 | 1373539 |
| 15 | WASHER (10X25X4) | 2 3A 3D 4A 4D | ----- | ----- | | 1 | 90405-MCT-000 | 6962252 |
| 16 | O-RING (14.7X2.2) (ARAI)..... | 2 3A 3D 4A 4D | ----- | ----- | | 1 | 91313-MB0-003 | 1260868 |
| | O-RING (14.8X2.2)..... | 2 3A 3D 4A 4D | ----- | ----- | | 1 | 91313-MG7-004 | 3353620 |
| 17 | O-RING, OIL COOLER..... | 2 3A 3D 4A 4D | ----- | ----- | | 1 | 91354-MCT-003 | 6962476 |
| 18 | PIN A, DOWEL (8X14) | 2 3A 3D 4A 4D | ----- | ----- | | 2 | 94301-08140 | 0069310 |

OIL PUMP

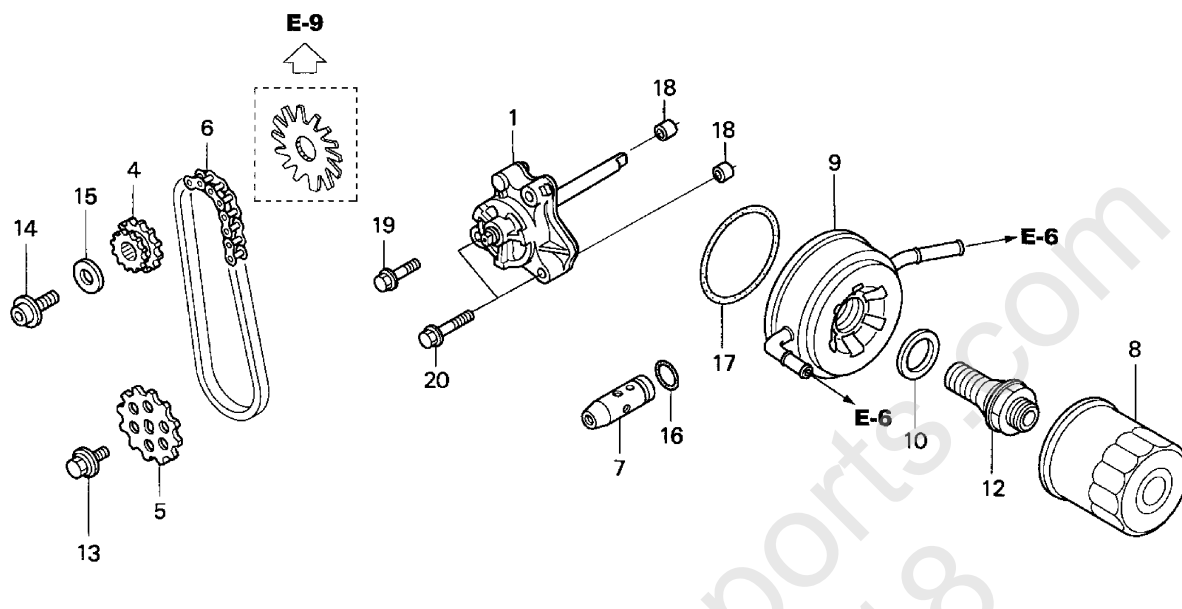

MCT4-E1000B

MCT4E1000B

2 =FSC600'02
 3A=FSC600A'03
 3D=FSC600D'03
 4A=FSC600A'04

4D=FSC600D'04

E-10

 Engine
 Serial Number

| Ref | Description | Model | From | To | AREA | QTY | Part Number | H/C |
|-----|---------------------------|---------------|-------|-------|------|-----|----------------|---------|
| 19 | BOLT, FLANGE (6X25) | 2 3A 3D 4A 4D | ----- | ----- | | 1 | 95701-06025-00 | 2105831 |
| 20 | BOLT, FLANGE (6X35) | 2 3A 3D 4A 4D | ----- | ----- | | 2 | 95701-06035-00 | 2105864 |

STARTING MOTOR

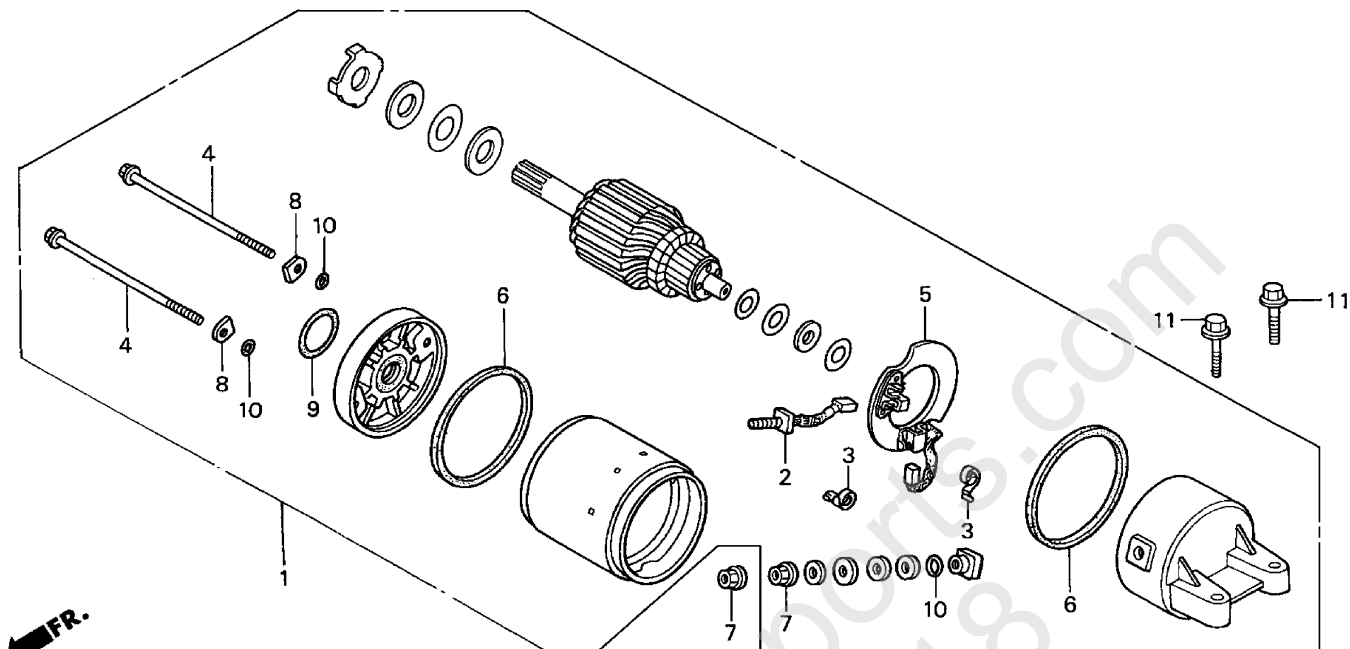

MCT3- B1100

MCT3E1100

2 =FSC600'02
3A=FSC600A'03
3D=FSC600D'03
4A=FSC600A'04

4D=FSC600D'04

E-11

Engine
Serial Number

| Ref | Description | Model | From | To | AREA | QTY | Part Number | H/C |
|-----|---|---------------|-------|-------|------|-----|----------------|---------|
| 1 | MOTOR ASSY., STARTER (MITSUBA)..... | 2 3A 3D 4A 4D | ----- | ----- | | 1 | 31200-MCT-003 | 6959670 |
| 2 | TERMINAL SET, BRUSH (USE FOR MITSUBA STARTER MOTOR SM-13) | 2 3A 3D 4A 4D | ----- | ----- | | 1 | 31201-KS5-901 | 2541951 |
| 3 | SPRING, CARBON BRUSH..... | 2 3A 3D 4A 4D | ----- | ----- | | 2 | 31204-KS5-901 | 2541969 |
| 4 | BOLT, SETTING..... | 2 3A 3D 4A 4D | ----- | ----- | | 2 | 31205-MN4-008 | 2605087 |
| 5 | HOLDER SET, BRUSH | 2 3A 3D 4A 4D | ----- | ----- | | 1 | 31206-MN4-008 | 2605095 |
| 6 | RING..... | 2 3A 3D 4A 4D | ----- | ----- | | 2 | 31207-KS5-901 | 2541985 |
| 7 | NUT-WASHER (6MM) | 2 3A 3D 4A 4D | ----- | ----- | | 2 | 90071-MB0-000 | 1243534 |
| 8 | WASHER, STEEL PLATE | 2 3A 3D 4A 4D | ----- | ----- | | 2 | 90122-MN4-008 | 2605483 |
| 9 | O-RING (24.4X3.1) (ARAI)..... | 2 3A 3D 4A 4D | ----- | ----- | | 1 | 91309-425-003 | 1113422 |
| | O-RING (24.4X3.1)..... | 2 3A 3D 4A 4D | ----- | ----- | | 1 | 91312-MG7-003 | 2618221 |
| 10 | O-RING..... | 2 3A 3D 4A 4D | ----- | ----- | | 3 | 91320-MB0-000 | 1292184 |
| 11 | BOLT, FLANGE (6X30) | 2 3A 3D 4A 4D | ----- | ----- | | 2 | 95701-06030-00 | 2401222 |

SWINGARM

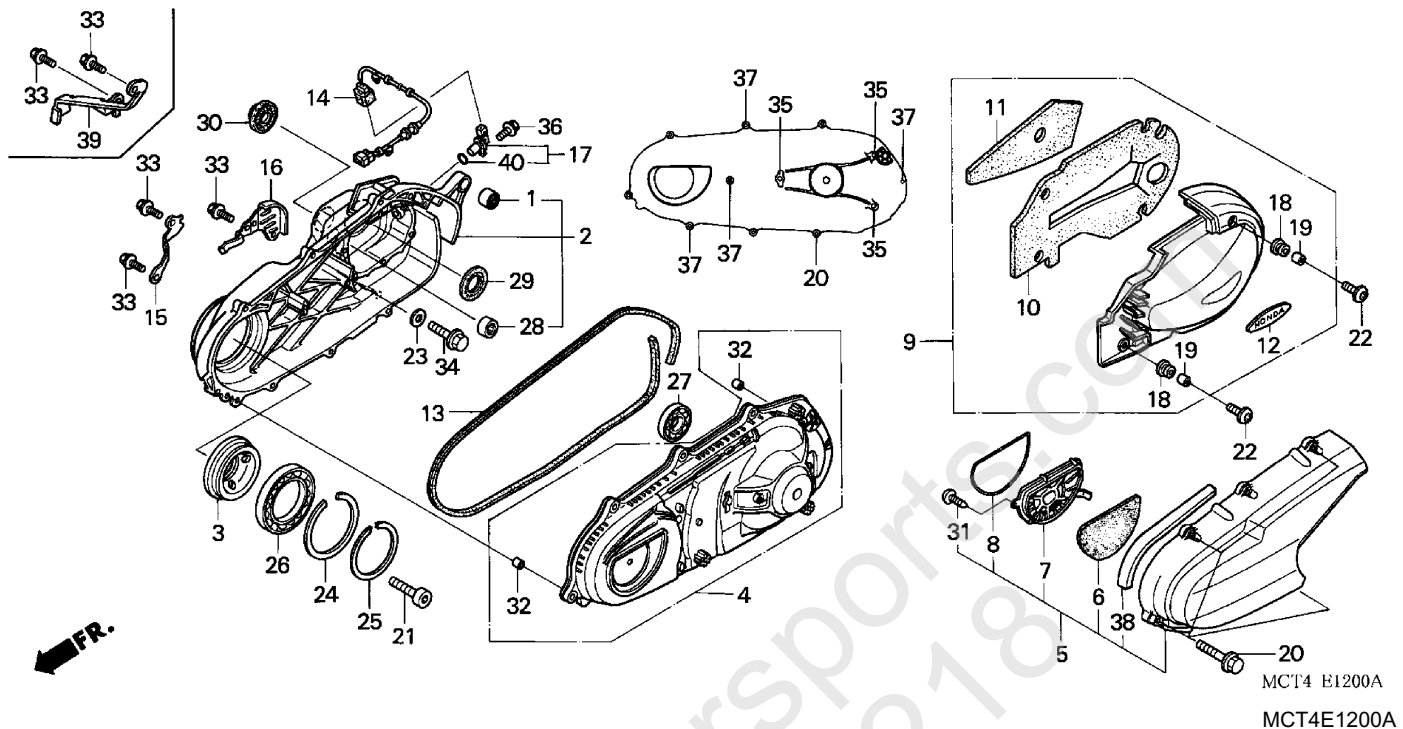

MCT4 E1200A
MCT4E1200A

2 =FSC600'02
3A=FSC600A'03
3D=FSC600D'03
4A=FSC600A'04

4D=FSC600D'04

E-12

Engine
Serial Number

| Ref | Description | Model | From | To | AREA | QTY | Part Number | H/C |
|-----|-----------------------------|---------------|---------|---------|------|-----|---------------|---------|
| 1 | BUSH, SHOCK ABSORBER | 2 3A 3D 4A 4D | ----- | ----- | | 1 | 11203-KAB-000 | 3174166 |
| 2 | CASE, SWINGARM | 2 | ----- | 6002508 | | 1 | 11300-MCT-020 | 6957914 |
| | CASE, SWINGARM | 2 | ----- | 6002508 | | 1 | 11300-MCT-040 | 7054554 |
| | CASE, SWINGARM | 2 | 6002509 | ----- | | 1 | 11300-MCT-050 | 7317035 |
| | CASE, SWINGARM | 2 | 6002509 | ----- | | 1 | 11300-MCT-060 | 7396153 |
| | | 3D 4D | ----- | ----- | | 1 | 11300-MCT-060 | 7396153 |
| | CASE, SWINGARM | 3A 4A | ----- | ----- | | 1 | 11300-MCT-940 | 7396161 |
| 3 | FLANGE, SWINGARM..... | 2 3A 3D 4A 4D | ----- | ----- | | 1 | 11305-MCT-010 | 6957922 |
| 4 | COVER, L. | 2 3A 3D 4A 4D | ----- | ----- | | 1 | 11341-MCT-010 | 6957971 |
| 5 | COVER ASSY., L. FR. | 2 3A 3D 4A 4D | ----- | ----- | | 1 | 11350-MCT-010 | 6957989 |
| 6 | ELEMENT..... | 2 3A 3D 4A 4D | ----- | ----- | | 1 | 11356-MCT-000 | 6957997 |
| 7 | COVER, ELEMENT | 2 3A 3D 4A 4D | ----- | ----- | | 1 | 11357-MCT-000 | 6958003 |
| 8 | GASKET, ELEMENT COVER | 2 3A 3D 4A 4D | ----- | ----- | | 1 | 11358-MCT-000 | 6958011 |
| 9 | COVER, L. RR..... | 2 3A 3D 4A 4D | ----- | ----- | | 1 | 11360-MCT-000 | 6958029 |
| 10 | MAT A, L. RR. COVER..... | 2 3A 3D 4A 4D | ----- | ----- | | 1 | 11362-MCT-300 | 6958037 |
| 11 | MAT B, L. RR. COVER..... | 2 3A 3D 4A 4D | ----- | ----- | | 1 | 11363-MCT-300 | 6958045 |
| 12 | EMBLEM, L. RR. COVER..... | 2 3A 3D 4A 4D | ----- | ----- | | 1 | 11365-MCT-300 | 6958052 |
| 13 | GASKET, L. COVER | 2 3A 3D 4A 4D | ----- | ----- | | 1 | 11395-MCT-000 | 6958060 |

SWINGARM

| 2 =FSC600'02 3A=FSC600A'03 3D=FSC600D'03 4A=FSC600A'04 | | 4D=FSC600D'04 | | E-12 | | | | |
|---|-------------------------------------|---------------|-------|-------------------------|------|-----|----------------|---------|
| | | | | Engine Serial Number | | | | |
| Ref | Description | Model | From | To | AREA | QTY | Part Number | H/C |
| 14 | SUB-WIRE, SPEED SENSOR | 2 3D 4D | ----- | ----- | | 1 | 32104-MCT-000 | 6959712 |
| 15 | CLAMP, SPEED SENSOR WIRE..... | 2 3D 4D | ----- | ----- | | 1 | 32111-MCT-000 | 6959746 |
| 16 | PROTECTOR, SPEED SENSOR..... | 2 3A 3D | ----- | ----- | | 1 | 32112-MCT-000 | 6959753 |
| 17 | SENSOR ASSY., SPEED..... | 2 3A 3D 4A 4D | ----- | ----- | | 1 | 37700-GET-731 | 6960017 |
| 18 | RUBBER A, RR. FENDER..... | 2 3A 3D 4A 4D | ----- | ----- | | 4 | 80105-061-000 | 0186627 |
| 19 | COLLAR A, RR. FENDER | 2 3A 3D 4A 4D | ----- | ----- | | 4 | 80108-061-010 | 0186643 |
| 20 | BOLT, FLANGE (6X40) (NSHF)..... | 2 3A 3D 4A 4D | ----- | ----- | | 5 | 90005-GHB-710 | 4938320 |
| 21 | BOLT, SOCKET (8X22) | 2 3A 3D 4A 4D | ----- | ----- | | 6 | 90010-MCT-000 | 6962088 |
| 22 | BOLT, SPECIAL (6X17) | 2 3A 3D 4A 4D | ----- | ----- | | 4 | 90085-MAJ-A20 | 4980694 |
| 23 | WASHER (8MM)..... | 2 3A 3D 4A 4D | ----- | ----- | | 1 | 90474-333-000 | 0290981 |
| 24 | CIRCLIP (INNER) (140) | 2 3A 3D 4A 4D | ----- | ----- | | 1 | 90601-MCT-000 | 6962294 |
| 25 | CIRCLIP (OUTER) (110) | 2 3A 3D 4A 4D | ----- | ----- | | 1 | 90602-MCT-000 | 6962302 |
| 26 | BEARING, RADIAL BALL (6822UU) | 2 3A 3D 4A 4D | ----- | ----- | | 1 | 91001-MCT-013 | 6962328 |
| 27 | BEARING, RADIAL BALL (6008UU) | 2 3A 3D 4A 4D | ----- | ----- | | 1 | 91008-MCT-003 | 6962377 |
| 28 | BEARING, NEEDLE (22X29X20)..... | 2 3A 3D 4A 4D | ----- | ----- | | 1 | 91012-MCT-003 | 6962385 |
| 29 | OIL SEAL (40X65X6) | 2 3A 3D 4A 4D | ----- | ----- | | 1 | 91205-MCT-003 | 6962419 |
| 30 | DUST SEAL (40X52X7) | 2 3A 3D 4A 4D | ----- | ----- | | 1 | 91251-MCT-003 | 6962443 |
| 31 | SCREW, TAPPING (4X12)..... | 2 3A 3D 4A 4D | ----- | ----- | | 1 | 93913-14220 | 3699576 |
| 32 | PIN A, DOWEL (10X16) | 2 3A 3D 4A 4D | ----- | ----- | | 2 | 94301-10160 | 0058206 |
| 33 | BOLT, FLANGE (6X16) | 2 3D 4D | ----- | ----- | | 4 | 95701-06016-00 | 2410892 |
| | | 3A 4A | ----- | ----- | | 6 | 95701-06016-00 | 2410892 |
| 34 | BOLT, FLANGE (8X18) | 2 3A 3D 4A 4D | ----- | ----- | | 1 | 95701-08018-00 | 2660694 |
| 35 | BOLT, FLANGE (8X65) | 2 3A 3D 4A 4D | ----- | ----- | | 3 | 95701-08065-00 | 2529113 |
| 36 | BOLT, FLANGE (6X20) | 2 3A 3D 4A 4D | ----- | ----- | | 1 | 96001-06020-00 | 2529154 |
| 37 | BOLT, FLANGE (6X32) | 2 3A 3D 4A 4D | ----- | ----- | | 4 | 96001-06032-00 | 2106029 |
| 38 | MAT, L. FR. COVER..... | 2 3A 3D 4A 4D | ----- | ----- | | 1 | 11352-MCT-300 | 7490394 |
| 39 | CLAMP, SPEED SENSOR WIRE..... | 3A 4A | ----- | ----- | | 1 | 32111-MCT-910 | 7396369 |
| 40 | O-RING..... | 2 3A 3D 4A 4D | ----- | ----- | | 1 | 37701-GET-731 | 7057011 |

DRIVE FACE

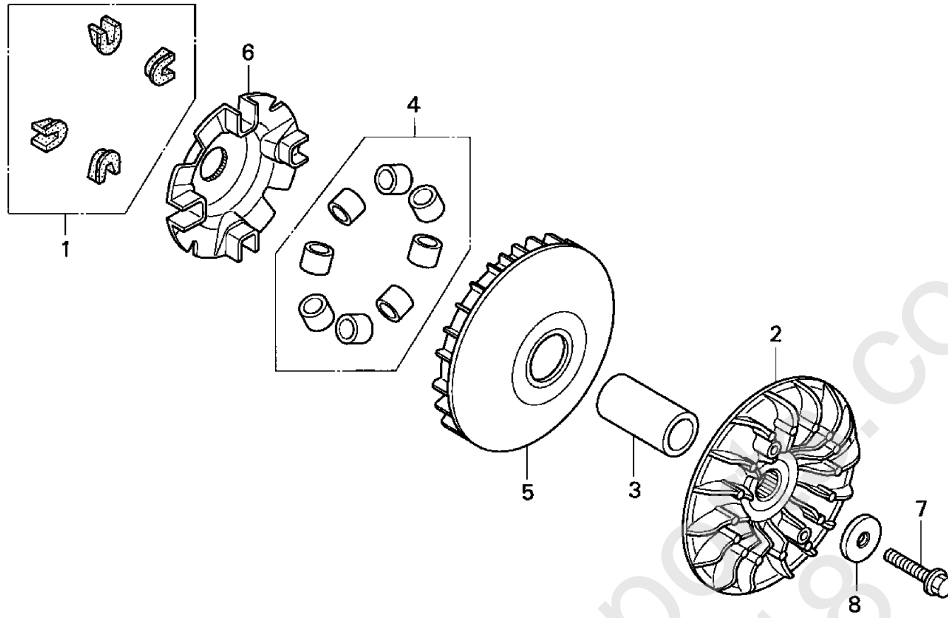

MCT3- E1300

MCT3E1300

2 =FSC600'02
3A=FSC600A'03
3D=FSC600D'03
4A=FSC600A'04

4D=FSC600D'04

E-13

Engine
Serial Number

| Ref | Description | Model | From | To | AREA | QTY | Part Number | H/C |
|-----|-----------------------------|---------------|-------|-------|------|-----|---------------|---------|
| 1 | PIECE SET, SLIDE..... | 2 3A 3D 4A 4D | ----- | ----- | | 1 | 22011-MCT-305 | 6874390 |
| 2 | FACE, DRIVE | 2 3A 3D 4A 4D | ----- | ----- | | 1 | 22102-MCT-000 | 6874440 |
| 3 | BOSS B, DRIVE FACE..... | 2 3A 3D 4A 4D | ----- | ----- | | 1 | 22104-MCT-000 | 6874432 |
| 4 | ROLLER SET, WEIGHT..... | 2 3A 3D 4A 4D | ----- | ----- | | 1 | 22123-MCT-000 | 6874416 |
| 5 | FACE B, MOVABLE DRIVE | 2 3A 3D 4A 4D | ----- | ----- | | 1 | 22130-MCT-000 | 6874424 |
| 6 | PLATE, RAMP | 2 3A 3D 4A 4D | ----- | ----- | | 1 | 22131-MCT-000 | 6874408 |
| 7 | BOLT, FLANGE (12X45) | 2 3A 3D 4A 4D | ----- | ----- | | 1 | 90023-MBT-010 | 6186134 |
| 8 | WASHER (12.5X38X5)..... | 2 3A 3D 4A 4D | ----- | ----- | | 1 | 90441-MCT-000 | 6874457 |

DRIVEN FACE

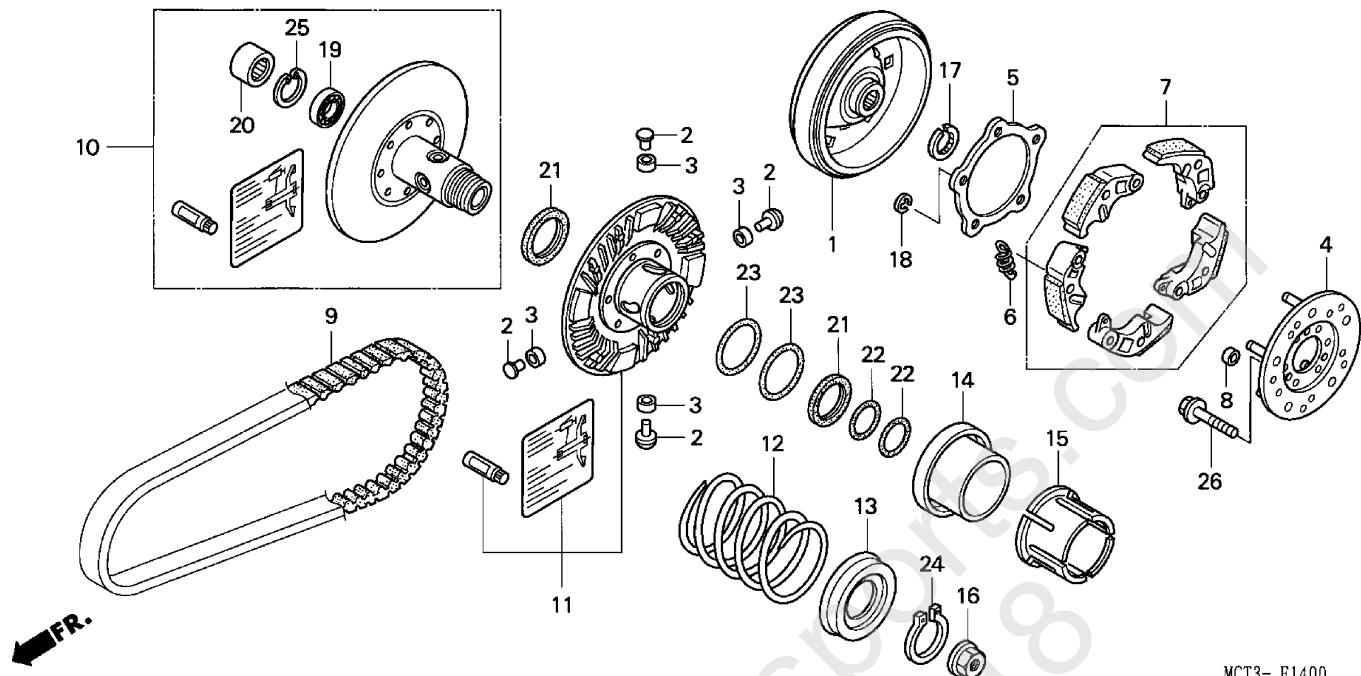

MCT3- E1400

MCT3E1400

2 =FSC600'02
3A=FSC600A'03
3D=FSC600D'03
4A=FSC600A'04

4D=FSC600D'04

E-14

Engine
Serial Number

| Ref | Description | Model | From | To | AREA | QTY | Part Number | H/C |
|-----|--------------------------------|---------------|-------|-------|------|-----|---------------|---------|
| 1 | CLUTCH OUTER | 2 | ----- | ----- | | 1 | 22100-MCT-000 | 6959407 |
| | CLUTCH OUTER | 2 3A 3D 4A 4D | ----- | ----- | | 1 | 22100-MCT-010 | 7054679 |
| 2 | PIN, ROLLER GUIDE | 2 3A 3D 4A 4D | ----- | ----- | | 4 | 22231-HE0-000 | 3058237 |
| 3 | ROLLER, GUIDE | 2 3A 3D 4A 4D | ----- | ----- | | 4 | 22232-HE0-000 | 3058245 |
| 4 | PLATE, DRIVE | 2 3A 3D 4A 4D | ----- | ----- | | 1 | 22350-MCT-000 | 6874499 |
| 5 | PLATE, CLUTCH SIDE | 2 3A 3D 4A 4D | ----- | ----- | | 1 | 22361-MCT-000 | 6959423 |
| 6 | SPRING, CLUTCH | 2 3A 3D 4A 4D | ----- | ----- | | 5 | 22401-MCT-000 | 6874481 |
| 7 | WEIGHT SET, CLUTCH..... | 2 | ----- | ----- | | 1 | 22535-MCT-305 | 6874473 |
| | WEIGHT SET, CLUTCH..... | 2 3A 3D 4A 4D | ----- | ----- | | 1 | 22535-MCT-315 | 6991111 |
| 8 | RUBBER, CLUTCH DAMPER | 2 3A 3D 4A 4D | ----- | ----- | | 5 | 22804-GB2-000 | 3171170 |
| 9 | BELT, DRIVE | 2 3A 3D 4A 4D | ----- | ----- | | 1 | 23100-MCT-003 | 6874465 |
| 10 | FACE SET, DRIVEN..... | 2 3A 3D 4A 4D | ----- | ----- | | 1 | 23205-MCT-305 | 6959449 |
| 11 | FACE SET, MOVABLE DRIVEN | 2 3A 3D 4A 4D | ----- | ----- | | 1 | 23221-MCT-315 | 7360571 |
| 12 | SPRING, DRIVEN FACE | 2 3A 3D 4A 4D | ----- | ----- | | 1 | 23233-MCT-000 | 6959464 |
| 13 | SEAT, DRIVEN SPRING | 2 3A 3D 4A 4D | ----- | ----- | | 1 | 23236-MCT-000 | 6959472 |
| 14 | COLLAR, SEAL | 2 3A 3D 4A 4D | ----- | ----- | | 1 | 23237-MCT-000 | 6959480 |
| 15 | COLLAR, SPRING GUIDE | 2 3A 3D 4A 4D | ----- | ----- | | 1 | 23238-MCT-000 | 6959498 |
| 16 | NUT, HEX. (16MM)..... | 2 3A 3D 4A 4D | ----- | ----- | | 1 | 90381-HA0-000 | 1824432 |

DRIVEN FACE

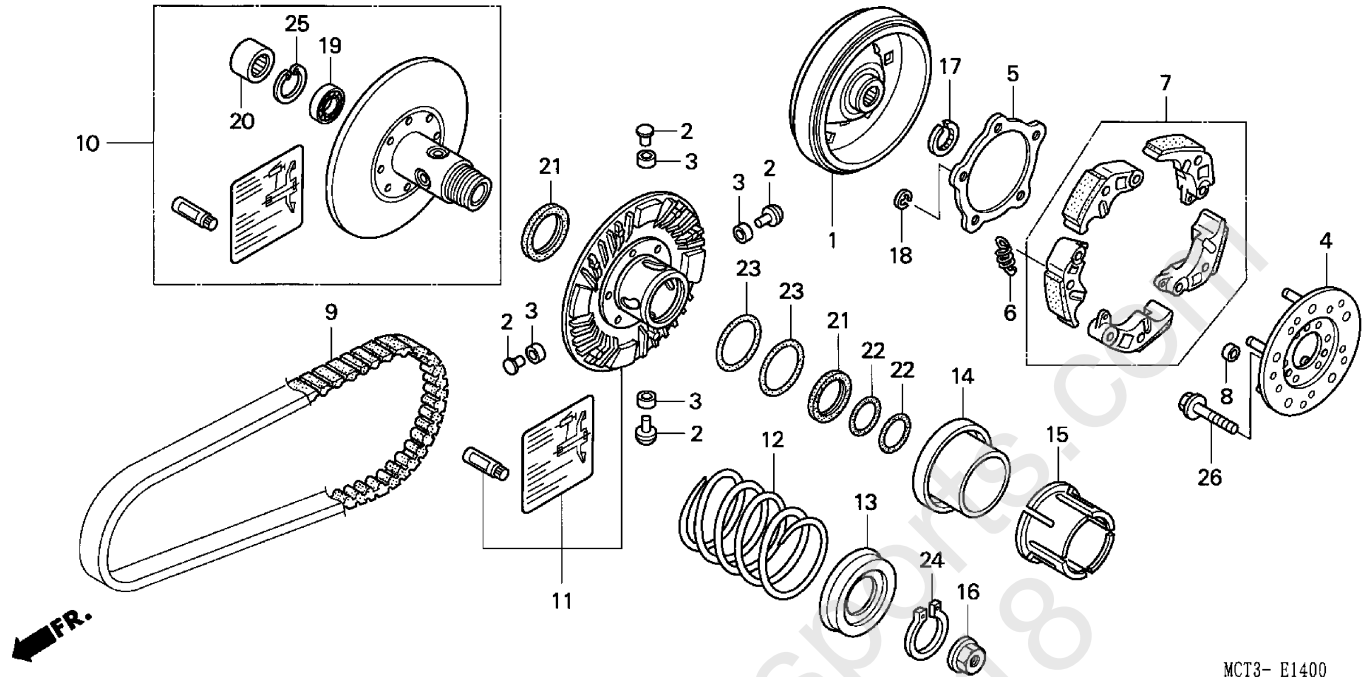

MCT3- E1400

MCT3E1400

2 =FSC600'02
3A=FSC600A'03
3D=FSC600D'03
4A=FSC600A'04

4D=FSC600D'04

E-14

Engine
Serial Number

| Ref | Description | Model | From | To | AREA | QTY | Part Number | H/C |
|-----|-----------------------------------|---------------|-------|-------|------|-----|----------------|---------|
| 17 | CIRCLIP (OUTER) (30) | 2 3A 3D 4A 4D | ----- | ----- | | 1 | 90603-MCT-003 | 6962310 |
| 18 | CIRCLIP (7MM) | 2 3A 3D 4A 4D | ----- | ----- | | 5 | 90605-166-720 | 1478635 |
| 19 | BEARING, RADIAL BALL (6003U)..... | 2 3A 3D 4A 4D | ----- | ----- | | 1 | 91004-MCT-003 | 6962344 |
| 20 | BEARING, NEEDLE (27X36X23)..... | 2 3A 3D 4A 4D | ----- | ----- | | 1 | 91101-MCT-003 | 6962393 |
| 21 | SEAL, DRIVEN FACE (48X56X4) | 2 3A 3D 4A 4D | ----- | ----- | | 2 | 91211-MCT-003 | 6962435 |
| 22 | O-RING (36.5X1.0)..... | 2 3A 3D 4A 4D | ----- | ----- | | 2 | 91353-MCT-003 | 6962468 |
| 23 | O-RING (54.8X1.9)..... | 2 3A 3D 4A 4D | ----- | ----- | | 2 | 91387-SM4-J61 | 6962484 |
| 24 | CIRCLIP (OUTER) (45MM) | 2 3A 3D 4A 4D | ----- | ----- | | 1 | 94510-45000 | 0912105 |
| 25 | CIRCLIP (INNER) (35MM) | 2 3A 3D 4A 4D | ----- | ----- | | 1 | 94520-35000 | 0336057 |
| 26 | BOLT, FLANGE (8X16) | 2 3A 3D 4A 4D | ----- | ----- | | 6 | 95701-08016-00 | 2298396 |

TRANSMISSION

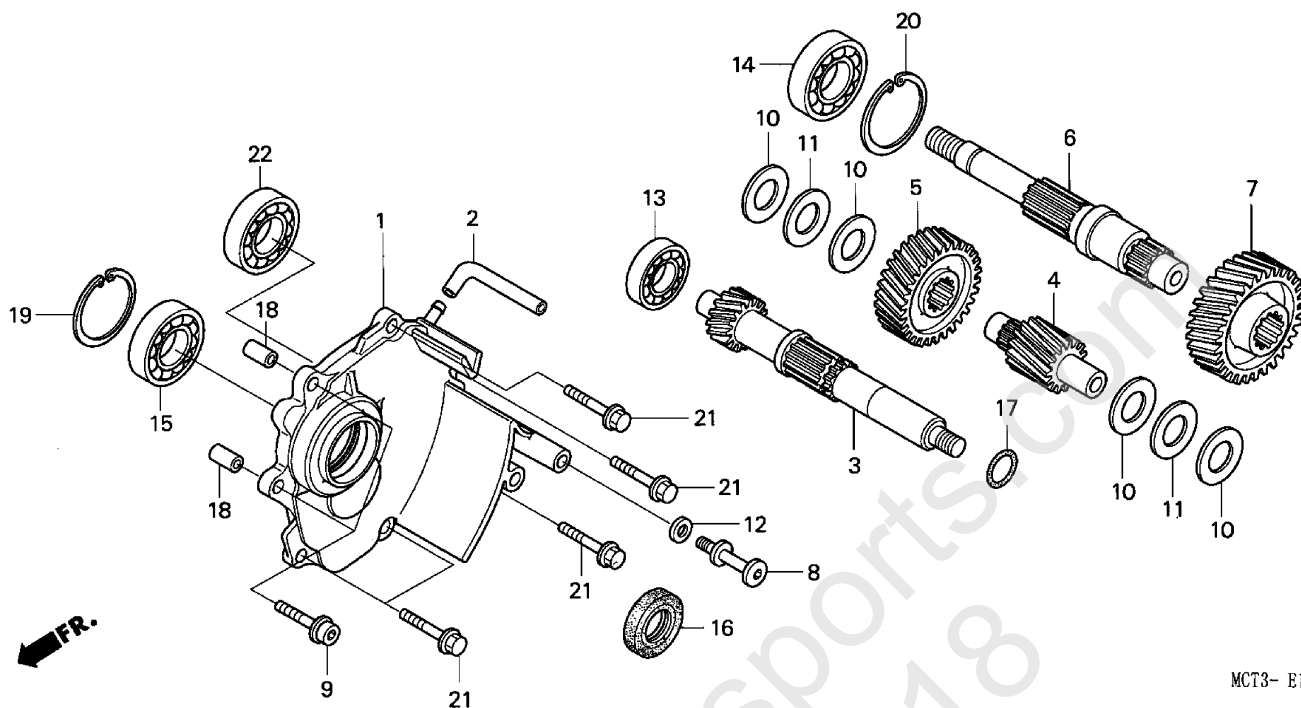

MCT3- E1500 A

MCT3E1500A

2 =FSC600'02
3A=FSC600A'03
3D=FSC600D'03
4A=FSC600A'04

4D=FSC600D'04

E-15

Engine
Serial Number

| Ref | Description | Model | From | To | AREA | QTY | Part Number | H/C |
|-----|---------------------------------------|---------------|-------|-------|------|-----|---------------|---------|
| 1 | COVER, TRANSMISSION | 2 3A 3D 4A 4D | ----- | ----- | | 1 | 21300-MCT-000 | 6959373 |
| 2 | TUBE, BREATHER..... | 2 3A 3D 4A 4D | ----- | ----- | | 1 | 21381-MCT-000 | 6959381 |
| 3 | SHAFT, DRIVE (16T) | 2 3A 3D 4A 4D | ----- | ----- | | 1 | 23411-MCT-000 | 6959506 |
| 4 | COUNTERSHAFT (15T)..... | 2 3A 3D 4A 4D | ----- | ----- | | 1 | 23421-MCT-000 | 6959514 |
| 5 | GEAR, COUNTER (38T) | 2 3A 3D 4A 4D | ----- | ----- | | 1 | 23422-MCT-000 | 6959522 |
| 6 | SHAFT, FINAL | 2 3A 3D 4A 4D | ----- | ----- | | 1 | 23431-MCT-000 | 6959530 |
| 7 | GEAR, FINAL (38T) | 2 3A 3D 4A 4D | ----- | ----- | | 1 | 23432-MCT-000 | 6959548 |
| 8 | BOLT, SPECIAL (8X22) | 2 3A 3D 4A 4D | ----- | ----- | | 1 | 90051-MCT-000 | 6962104 |
| 9 | BOLT, FLANGE SOCKET (8X35) | 2 3A 3D 4A 4D | ----- | ----- | | 2 | 90130-MBB-000 | 5365416 |
| 10 | WASHER, THRUST (22MM) | 2 3A 3D 4A 4D | ----- | ----- | | 4 | 90401-MCT-000 | 6962245 |
| 11 | WASHER, SIDE (22MM) | 2 3A 3D 4A 4D | ----- | ----- | | 2 | 90406-MCT-000 | 6962260 |
| 12 | WASHER (8MM)..... | 2 3A 3D 4A 4D | ----- | ----- | | 1 | 90474-333-000 | 0290981 |
| 13 | BEARING, RADIAL BALL (6304) | 2 3A 3D 4A 4D | ----- | ----- | | 1 | 91001-GF6-004 | 4056982 |
| | BEARING, RADIAL BALL (6304) (TOYO) .. | 2 3A 3D 4A 4D | ----- | ----- | | 1 | 91001-035-008 | 0460774 |
| 14 | BEARING, RADIAL BALL (62/32UU) | 2 3A 3D 4A 4D | ----- | ----- | | 1 | 91005-MCT-003 | 6962351 |
| 15 | BEARING, RADIAL BALL (6206) | 2 3A 3D 4A 4D | ----- | ----- | | 1 | 91007-MCT-003 | 6962369 |
| 16 | OIL SEAL (40X55X7) (ARAI) | 2 3A 3D 4A 4D | ----- | ----- | | 1 | 91205-MM5-003 | 2552107 |
| 17 | O-RING (26X2.4) (NOK)..... | 2 3A 3D 4A 4D | ----- | ----- | | 1 | 91326-PL5-003 | 2611697 |

TRANSMISSION

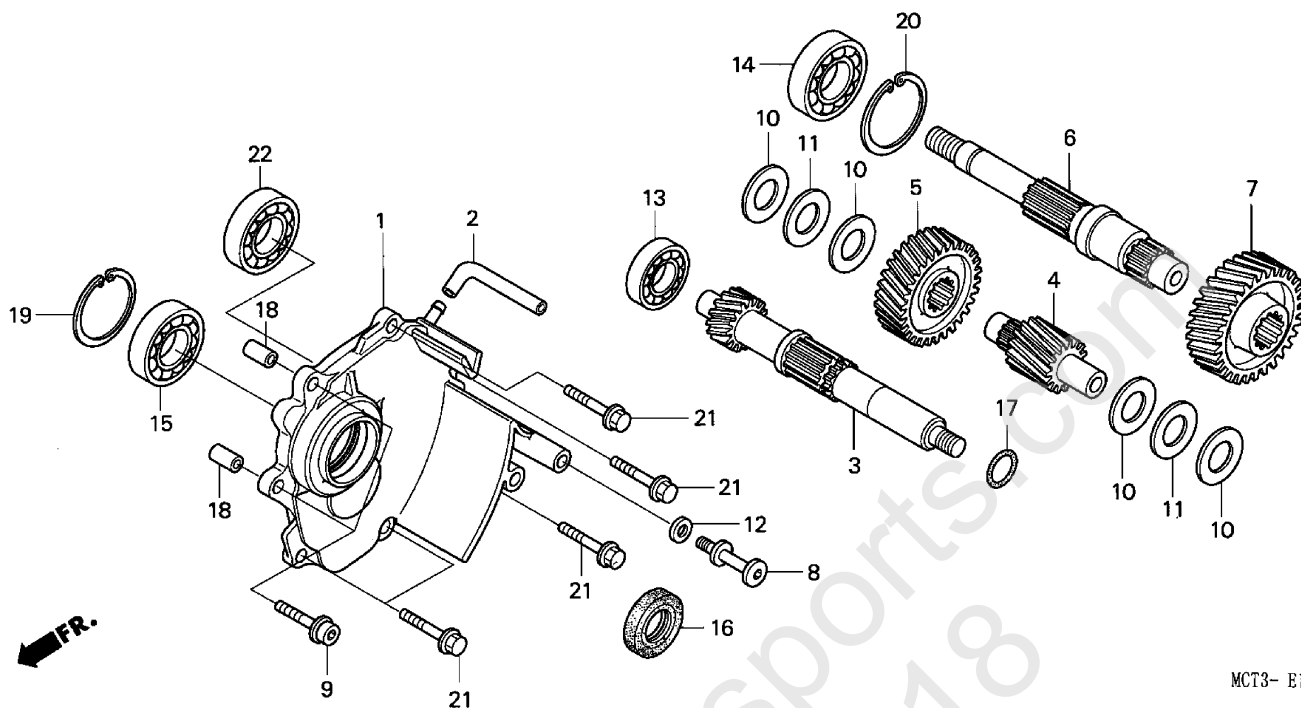

MCT3- E1500 A

MCT3E1500A

2 =FSC600'02
3A=FSC600A'03
3D=FSC600D'03
4A=FSC600A'04

4D=FSC600D'04

E-15

Engine
Serial Number

| Ref | Description | Model | From | To | AREA | QTY | Part Number | H/C |
|-----|-----------------------------------|---------------|-------|-------|------|-----|----------------|---------|
| 18 | PIN A, DOWEL (10X16) | 2 3A 3D 4A 4D | ----- | ----- | | 2 | 94301-10160 | 0058206 |
| 19 | CIRCLIP (INNER) (62MM) | 2 3A 3D 4A 4D | ----- | ----- | | 1 | 94520-62000 | 0906594 |
| 20 | CIRCLIP (INNER) (65MM) | 2 3A 3D 4A 4D | ----- | ----- | | 1 | 94520-65000 | 6962534 |
| 21 | BOLT, FLANGE (8X40) | 2 3A 3D 4A 4D | ----- | ----- | | 5 | 95701-08040-00 | 2298404 |
| 22 | BEARING, RADIAL BALL (6305) | 2 3A 3D 4A 4D | ----- | ----- | | 1 | 96100-63050-00 | 0674408 |

CRANKCASE

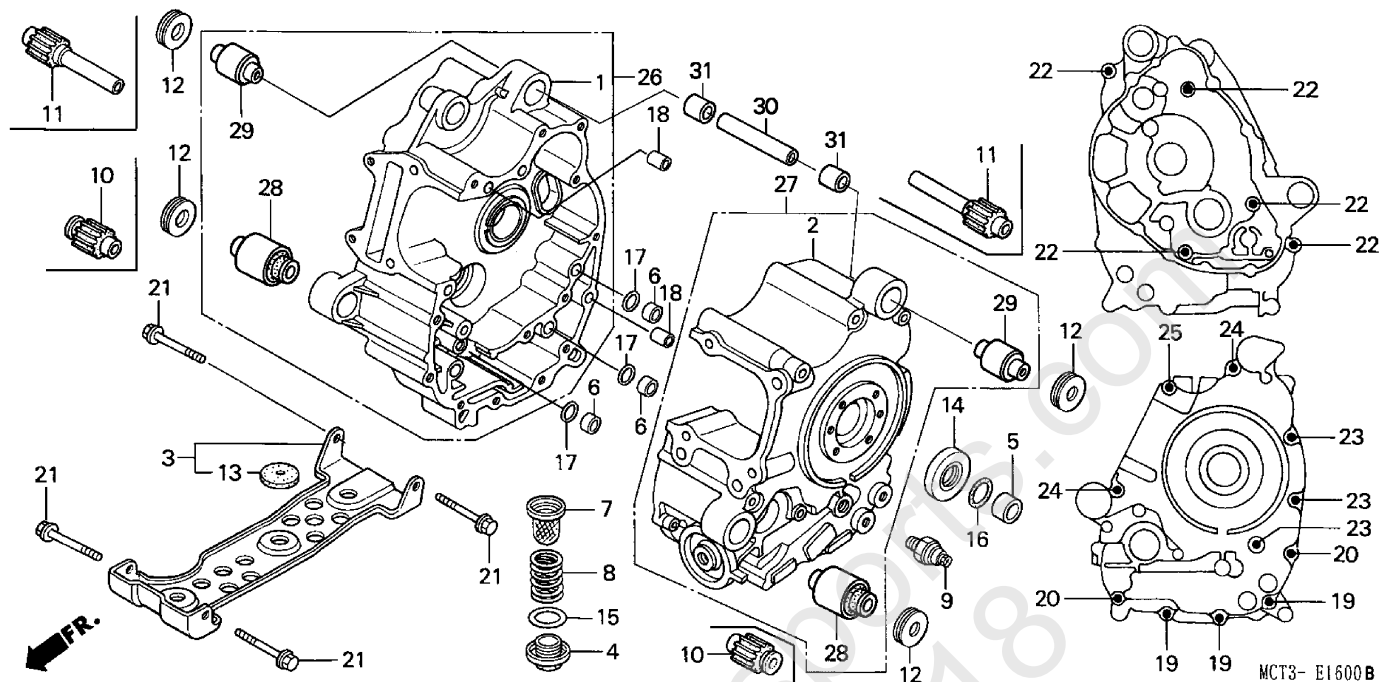

MCT3- E1600B

MCT3E1600B

2 =FSC600'02
 3A=FSC600A'03
 3D=FSC600D'03
 4A=FSC600A'04

4D=FSC600D'04

E-16

Engine
 Serial Number

| Ref | Description | Model | From | To | AREA | QTY | Part Number | H/C |
|-----|---|---------------|-------|-------|------|-----|---------------|---------|
| 1 | CRANKCASE, R. | 2 | ----- | ----- | | 1 | 11100-MCT-000 | 6957898 |
| | CRANKCASE, R. | 3A 3D 4A 4D | ----- | ----- | | 1 | 11100-MCT-010 | 7054539 |
| 2 | CRANKCASE, L. | 2 | ----- | ----- | | 1 | 11200-MCT-000 | 6957906 |
| | CRANKCASE, L. | 2 3A 3D 4A 4D | ----- | ----- | | 1 | 11200-MCT-010 | 7054547 |
| 3 | PLATE, SKID | 2 3A 3D 4A 4D | ----- | ----- | | 1 | 11410-MCT-000 | 6958078 |
| 4 | CAP, TAPPET ADJUSTING HOLE | 2 3A 3D 4A 4D | ----- | ----- | | 1 | 12361-KK0-000 | 1592807 |
| 5 | COLLAR, L. CRANKCASE SIDE | 2 3A 3D 4A 4D | ----- | ----- | | 1 | 13312-MCT-000 | 6958250 |
| 6 | COLLAR, O-RING | 2 3A 3D 4A 4D | ----- | ----- | | 3 | 15155-300-000 | 0190363 |
| 7 | SCREEN, OIL FILTER | 2 3A 3D 4A 4D | ----- | ----- | | 1 | 15421-107-000 | 0214858 |
| 8 | SPRING, OIL FILTER SCREEN..... | 2 3A 3D 4A 4D | ----- | ----- | | 1 | 15426-107-000 | 0214866 |
| 9 | SWITCH ASSY., OIL PRESSURE (DENSO) | 2 3A 3D 4A 4D | ----- | ----- | | 1 | 35500-MJ4-024 | 3544608 |
| 10 | RUBBER ASSY., MOUNT (A) | 2 | ----- | ----- | | 2 | 50210-MCT-681 | 7205818 |
| 11 | RUBBER B, MOUNT | 2 | ----- | ----- | | 2 | 50202-MCT-000 | 6960553 |
| 12 | RUBBER C, MOUNT | 2 3A 3D 4A 4D | ----- | ----- | | 4 | 50203-MCT-680 | 7206386 |
| 13 | RUBBER C, BATTERY DISTANCE | 2 3A 3D 4A 4D | ----- | ----- | | 1 | 83618-307-000 | 0197368 |
| 14 | OIL SEAL (39.8X64X7)..... | 2 3A 3D 4A 4D | ----- | ----- | | 1 | 91201-MCT-003 | 6962401 |
| 15 | O-RING (35.5X3) (NOK)..... | 2 3A 3D 4A 4D | ----- | ----- | | 1 | 91301-428-003 | 1229392 |

CRANKCASE

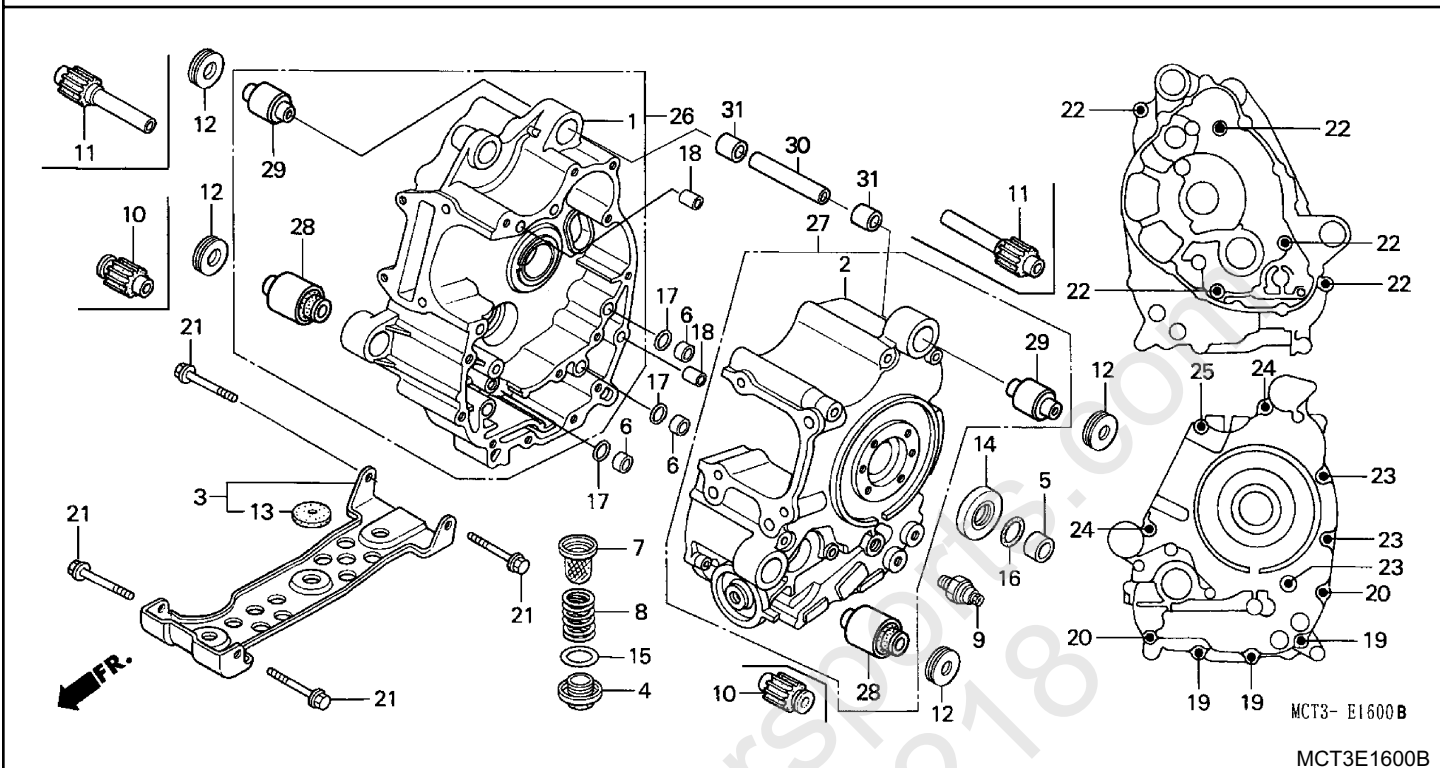

| | | |
|---|---------------|-------------------------------------|
| 2 =FSC600'02 3A=FSC600A'03 3D=FSC600D'03 4A=FSC600A'04 | 4D=FSC600D'04 | E-16 Engine Serial Number |
|---|---------------|-------------------------------------|

| Ref | Description | Model | From | To | AREA | QTY | Part Number | H/C |
|-----|-------------------------------|---------------|-------|-------|------|-----|----------------|---------|
| 16 | O-RING (22.5X2.7)..... | 2 3A 3D 4A 4D | ----- | ----- | | 1 | 91302-PC9-003 | 1767169 |
| 17 | O-RING (14.8X2.4) (ARAI)..... | 2 3A 3D 4A 4D | ----- | ----- | | 3 | 91303-KF0-003 | 1521087 |
| | O-RING (14.8X2.4) (NOK)..... | 2 3A 3D 4A 4D | ----- | ----- | | 3 | 91356-MA6-005 | 1377704 |
| 18 | PIN A, DOWEL (10X16)..... | 2 3A 3D 4A 4D | ----- | ----- | | 2 | 94301-10160 | 0058206 |
| 19 | BOLT, FLANGE (6X60)..... | 2 3A 3D 4A 4D | ----- | ----- | | 3 | 95701-06060-00 | 2791119 |
| 20 | BOLT, FLANGE (6X85)..... | 2 3A 3D 4A 4D | ----- | ----- | | 2 | 95701-06085-00 | 2545317 |
| 21 | BOLT, FLANGE (8X30)..... | 2 3A 3D 4A 4D | ----- | ----- | | 4 | 95701-08030-00 | 2552560 |
| 22 | BOLT, FLANGE (8X85)..... | 2 3A 3D 4A 4D | ----- | ----- | | 5 | 95701-08085-00 | 3488319 |
| 23 | BOLT, FLANGE (8X110)..... | 2 3A 3D 4A 4D | ----- | ----- | | 3 | 95701-08110-00 | 4210555 |
| 24 | BOLT, FLANGE (8X130)..... | 2 3A 3D 4A 4D | ----- | ----- | | 2 | 95701-08130-00 | 6962591 |
| 25 | BOLT, FLANGE (8X140)..... | 2 3A 3D 4A 4D | ----- | ----- | | 1 | 95701-08140-00 | 5264155 |
| 26 | CRANKCASE SET, R. | 3A 3D 4A 4D | ----- | ----- | | 1 | 11010-MCT-941 | 7396070 |
| 27 | CRANKCASE SET, L. | 3A 3D 4A 4D | ----- | ----- | | 1 | 11011-MCT-941 | 7396088 |
| 28 | RUBBER A, MOUNT..... | 3A 3D 4A 4D | ----- | ----- | | 2 | 11110-MCT-941 | 7396096 |
| 29 | RUBBER B, MOUNT..... | 3A 3D 4A 4D | ----- | ----- | | 2 | 11120-MCT-942 | 7396104 |
| 30 | COLLAR..... | 3A 3D 4A 4D | ----- | ----- | | 1 | 11124-MCT-940 | 7396112 |
| 31 | TUBE, COLLAR..... | 3A 3D 4A 4D | ----- | ----- | | 2 | 11125-MCT-940 | 7396120 |

CRANKSHAFT • PISTON

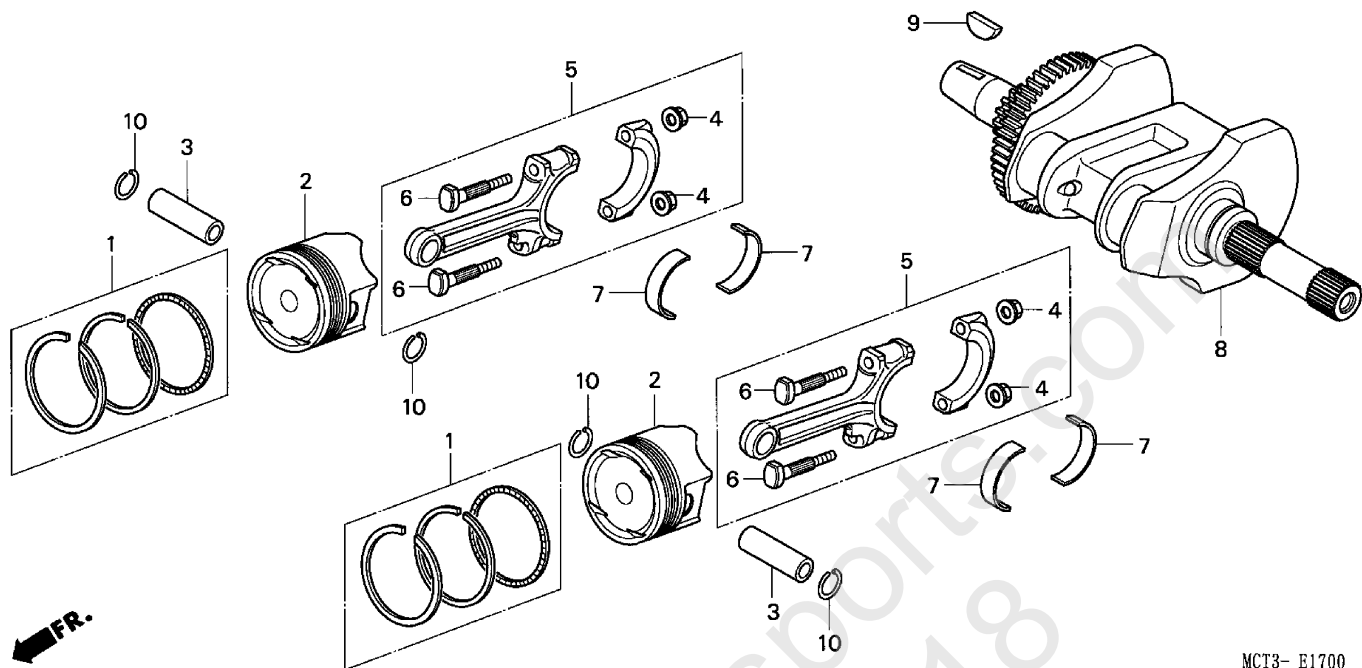

MCT3- E1700

MCT3E1700

2 =FSC600'02
3A=FSC600A'03
3D=FSC600D'03
4A=FSC600A'04

4D=FSC600D'04

E-17

Engine
Serial Number

| Ref | Description | Model | From | To | AREA | QTY | Part Number | H/C |
|-----|---|---------------|-------|-------|------|-----|---------------|---------|
| 1 | RING SET, PISTON (STD)..... | 2 3A 3D 4A 4D | ----- | ----- | | 2 | 13011-MCT-305 | 6958144 |
| | RING SET, PISTON (OS 0.25)..... | 2 3A 3D 4A 4D | ----- | ----- | | (2) | 13021-MCT-305 | 6958151 |
| | RING SET, PISTON (OS 0.50)..... | 2 3A 3D 4A 4D | ----- | ----- | | (2) | 13031-MCT-305 | 6958169 |
| 2 | PISTON (STD) | 2 3A 3D 4A 4D | ----- | ----- | | 2 | 13101-MCT-000 | 6958177 |
| | PISTON (OS 0.25) | 2 3A 3D 4A 4D | ----- | ----- | | (2) | 13102-MCT-305 | 6958185 |
| | PISTON (OS 0.50) | 2 3A 3D 4A 4D | ----- | ----- | | (2) | 13103-MCT-305 | 6958193 |
| 3 | PIN, PISTON | 2 3A 3D 4A 4D | ----- | ----- | | 2 | 13111-MBG-000 | 5738737 |
| 4 | NUT, CONNECTING ROD..... | 2 3A 3D 4A 4D | ----- | ----- | | 4 | 13205-ME2-000 | 1269067 |
| 5 | ROD ASSY., CONNECTING | 2 3A 3D 4A 4D | ----- | ----- | | 2 | 13210-MCT-000 | 6958201 |
| 6 | BOLT, CONNECTING ROD..... | 2 3A 3D 4A 4D | ----- | ----- | | 4 | 13213-ME2-000 | 1269083 |
| 7 | BEARING A, CONNECTING ROD (BROWN) | 2 3A 3D 4A 4D | ----- | ----- | | 4 | 13214-MCT-003 | 6958219 |
| | BEARING B, CONNECTING ROD (GREEN) | 2 3A 3D 4A 4D | ----- | ----- | | 4 | 13215-MCT-003 | 6958227 |
| | BEARING C, CONNECTING ROD (YELLOW) | 2 3A 3D 4A 4D | ----- | ----- | | 4 | 13216-MCT-003 | 6958235 |
| 8 | CRANKSHAFT | 2 3A 3D 4A 4D | ----- | ----- | | 1 | 13300-MCT-010 | 6958243 |
| 9 | KEY, SPECIAL WOODRUFF (25X18) | 2 3A 3D 4A 4D | ----- | ----- | | 1 | 90741-ZE2-000 | 2027159 |
| 10 | CLIP, PISTON PIN (17MM) | 2 3A 3D 4A 4D | ----- | ----- | | 4 | 94601-17000 | 0398537 |

BALANCER

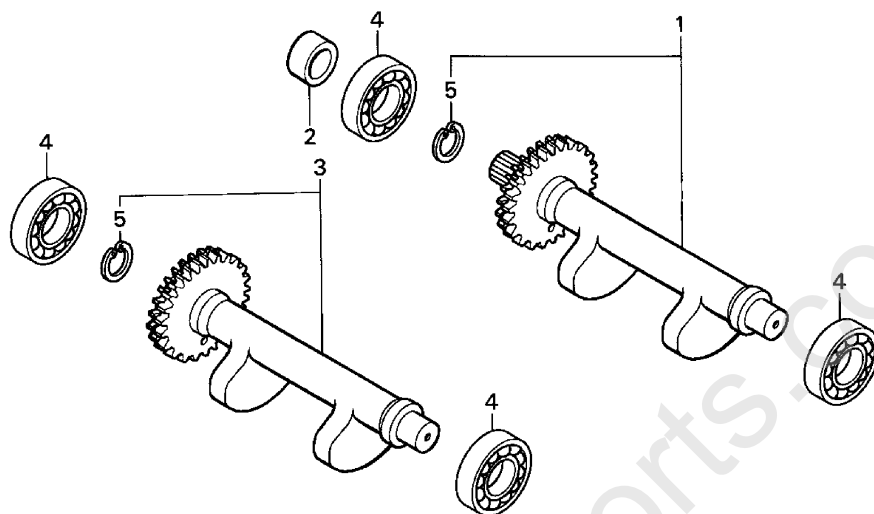

MCT3-E1800A

MCT3E1800A

2 =FSC600'02
3A=FSC600A'03
3D=FSC600D'03
4A=FSC600A'04

4D=FSC600D'04

E-18

Engine
Serial Number

| Ref | Description | Model | From | To | AREA | QTY | Part Number | H/C |
|-----|-------------------------------------|---------------|-------|-------|------|-----|----------------|---------|
| 1 | SHAFT ASSY., A BALANCER (43T) | 2 | ----- | ----- | | 1 | 13410-MCT-000 | 6958268 |
| | SHAFT ASSY., A BALANCER (43T) | 3A 3D 4A 4D | ----- | ----- | | 1 | 13410-MCT-010 | 7054588 |
| 2 | COLLAR, BALANCER SHAFT | 2 3A 3D 4A 4D | ----- | ----- | | 1 | 13415-MCT-000 | 6958276 |
| 3 | SHAFT ASSY., B BALANCER (43T) | 2 | ----- | ----- | | 1 | 13420-MCT-000 | 6958284 |
| | SHAFT ASSY., B BALANCER (43T) | 3A 3D 4A 4D | ----- | ----- | | 1 | 13420-MCT-010 | 7054596 |
| 4 | BEARING, RADIAL BALL (6204) | 2 3A 3D 4A 4D | ----- | ----- | | 4 | 96100-62040-00 | 0674390 |
| 5 | CIRCLIP (OUTER) (32MM) | 3A 3D 4A 4D | ----- | ----- | | 2 | 94510-32100 | 1592054 |

THROTTLE BODY

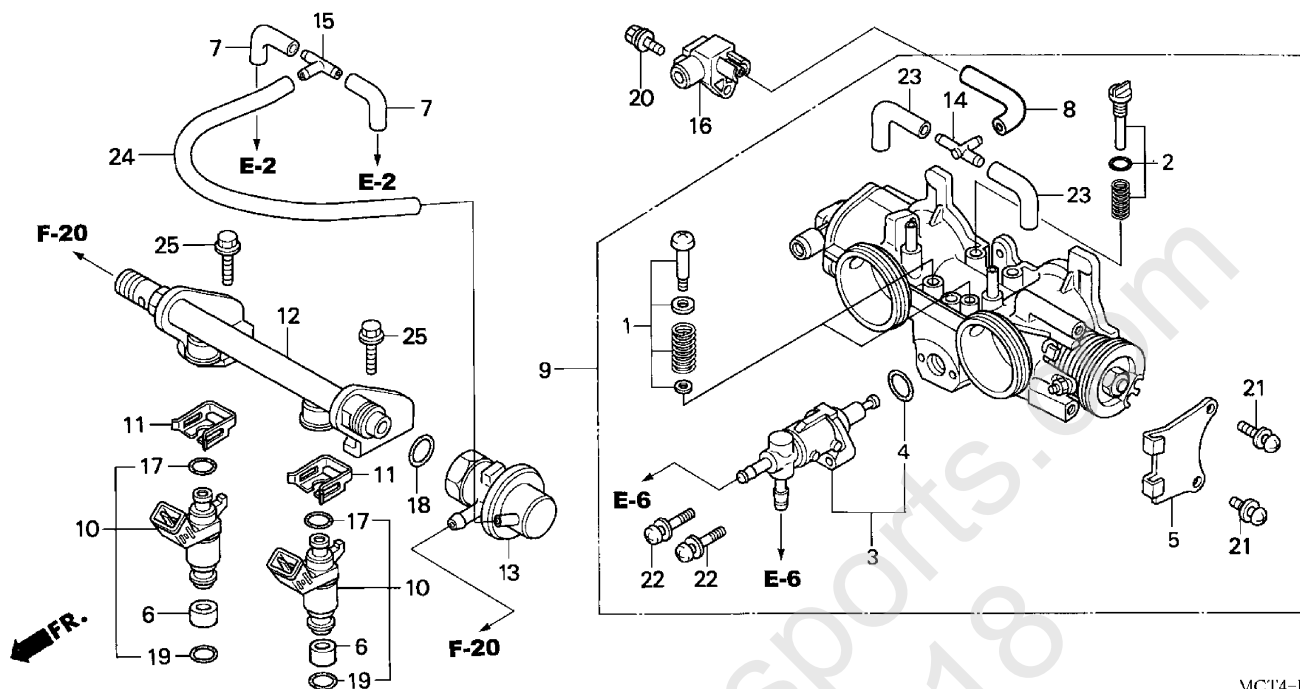

MCT4-E1900A
MCT4E1900A

2 =FSC600'02
3A=FSC600A'03
3D=FSC600D'03
4A=FSC600A'04

4D=FSC600D'04

E-19

Engine
Serial Number

| Ref | Description | Model | From | To | AREA | QTY | Part Number | H/C |
|-----|--------------------------------------|---------------|-------|-------|------|-----|---------------|---------|
| 1 | SCREW SET | 2 3A 3D 4A 4D | ----- | ----- | | 2 | 16016-MCA-013 | 6653935 |
| 2 | SCREW SET, STOP..... | 2 3A 3D 4A 4D | ----- | ----- | | 1 | 16029-MCT-003 | 6958466 |
| 3 | WAX ASSY. | 2 3A 3D 4A 4D | ----- | ----- | | 1 | 16046-MCT-003 | 6958482 |
| 4 | O-RING..... | 2 3A 3D 4A 4D | ----- | ----- | | 1 | 16075-MCH-003 | 6693741 |
| 5 | STAY, WIRE..... | 2 3A 3D 4A 4D | ----- | ----- | | 1 | 16119-MCT-003 | 6958490 |
| 6 | TUBE | 2 3A 3D 4A 4D | ----- | ----- | | 2 | 16193-MCT-000 | 6958524 |
| 7 | TUBE | 2 3A 3D 4A 4D | ----- | ----- | | 2 | 16195-MCT-000 | 6958532 |
| 8 | TUBE | 2 3A 3D 4A 4D | ----- | ----- | | 1 | 16198-MCT-003 | 6958540 |
| 9 | BODY ASSY., THROTTLE (GQ80B A) | 2 3A 3D 4A 4D | ----- | ----- | | 1 | 16400-MCT-681 | 6958573 |
| 10 | INJECTOR ASSY., FUEL..... | 2 | ----- | ----- | | 2 | 16450-MCA-003 | 6617781 |
| | INJECTOR ASSY., FUEL..... | 2 3A 3D 4A 4D | ----- | ----- | | 2 | 16450-MCA-013 | 7325442 |
| 11 | CLIP, INJECTOR | 2 3A 3D 4A 4D | ----- | ----- | | 2 | 16451-PLC-000 | 6450951 |
| 12 | PIPE, FUEL | 2 3A 3D 4A 4D | ----- | ----- | | 1 | 16610-MCT-003 | 6958581 |
| 13 | REGULATOR ASSY., PRESSURE | 2 3A 3D 4A 4D | ----- | ----- | | 1 | 16740-MCT-013 | 7371487 |
| 14 | JOINT, THREE-WAY | 2 3A 3D 4A 4D | ----- | ----- | | 1 | 17201-MCT-003 | 6958664 |
| 15 | JOINT, VACUUM TUBE (A) | 2 3A 3D 4A 4D | ----- | ----- | | 1 | 17201-MG9-000 | 1523992 |
| 16 | SENSOR, MAP..... | 2 3A 3D 4A 4D | ----- | ----- | | 1 | 37830-MCF-003 | 6395339 |
| 17 | O-RING (7.47X3.6)..... | 2 3A 3D 4A 4D | ----- | ----- | | 2 | 91301-PLC-000 | 6579874 |

THROTTLE BODY

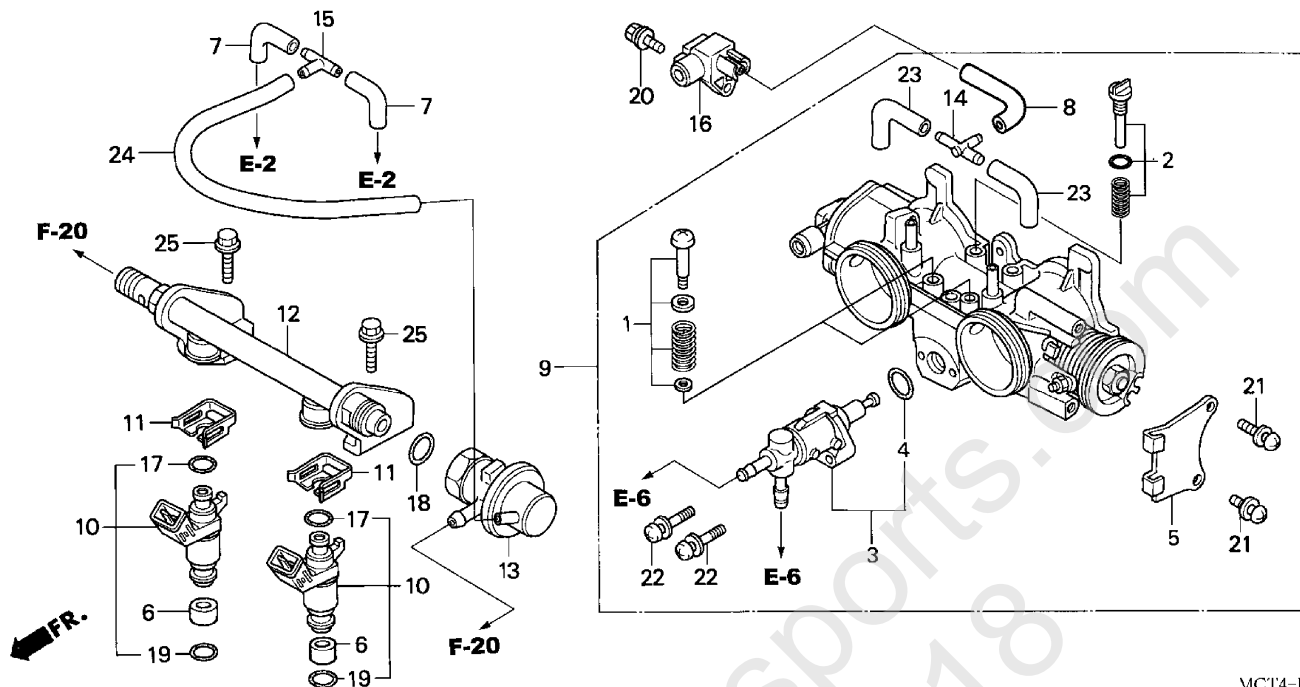

MCT4-E1900A
MCT4E1900A

2 =FSC600'02
3A=FSC600A'03
3D=FSC600D'03
4A=FSC600A'04

4D=FSC600D'04

E-19

Engine
Serial Number

| Ref | Description | Model | From | To | AREA | QTY | Part Number | H/C |
|-----|---|---------------|-------|-------|------|-----|-----------------|---------|
| 18 | O-RING (7.8X1.9)..... | 2 3A 3D 4A 4D | ----- | ----- | | 1 | 91302-MCA-000 | 6622427 |
| 19 | O-RING (7.85X3.53)..... | 2 3A 3D 4A 4D | ----- | ----- | | 2 | 91302-PLC-000 | 6494843 |
| 20 | BOLT-WASHER (4X16) | 2 3A 3D 4A 4D | ----- | ----- | | 1 | 93401-04016-08 | 6962492 |
| 21 | SCREW-WASHER (5X12) | 2 3A 3D 4A 4D | ----- | ----- | | 2 | 93892-05012-00 | 0691808 |
| | SCREW-WASHER (5X12) | 2 3A 3D 4A 4D | ----- | ----- | | 2 | 93892-05012-10 | 1545037 |
| 22 | SCREW-WASHER (5X22) | 2 3A 3D 4A 4D | ----- | ----- | | 2 | 93892-05022-00 | 6622476 |
| 23 | BULK HOSE, VACUUM (3.5X1000) (3.5X40) | 2 3A 3D 4A 4D | ----- | ----- | | 2 | 95005-35001-20M | 5137153 |
| 24 | BULK HOSE, VACUUM (3.5X1000) (3.5X210) | 2 3A 3D 4A 4D | ----- | ----- | | 1 | 95005-35001-20M | 5137153 |
| 25 | BOLT, FLANGE (6X14) | 2 3A 3D 4A 4D | ----- | ----- | | 2 | 96001-06014-00 | 2154672 |

GASKET KIT A

2 =FSC600'02
 3A=FSC600A'03
 3D=FSC600D'03
 4A=FSC600A'04

4D=FSC600D'04

EOP-1

Engine
 Serial Number

| Ref | Description | Model | From | To | AREA | QTY | Part Number | H/C |
|-----|-------------------------------|---------|-------|-------|------|-----|---------------|---------|
| 1 | GASKET KIT A | 2 3A 3D | ----- | ----- | | 1 | 06113-MCT-000 | 7054497 |
| | GASKET, CYLINDER | 2 3A 3D | ----- | ----- | | 1 | 12191-MCT-003 | 6958102 |
| | GASKET, CYLINDER HEAD | 2 3A 3D | ----- | ----- | | 1 | 12251-MCT-003 | 6958110 |
| | GASKET, HEAD COVER | 2 3A 3D | ----- | ----- | | 1 | 12391-MCT-000 | 6958136 |
| | GASKET C, HEAD COVER | 2 3A 3D | ----- | ----- | | 2 | 12396-MBG-000 | 5738711 |
| | GASKET, TENSIONER LIFTER..... | 2 3A 3D | ----- | ----- | | 1 | 14560-KCW-851 | 5973078 |
| | GASKET, EX. PIPE | 2 3A 3D | ----- | ----- | | 2 | 18291-MN4-920 | 2916997 |
| | GASKET, MUFFLER | 2 3A 3D | ----- | ----- | | 1 | 18391-ML8-000 | 2152213 |
| | RUBBER, SETTING | 2 3A 3D | ----- | ----- | | 4 | 90543-MV9-670 | 3699139 |
| 2 | WASHER O-RING KIT A | 2 3A 3D | ----- | ----- | | 1 | 06114-MCT-000 | 7054505 |
| | WASHER, SEALING (6MM)..... | 2 3A 3D | ----- | ----- | | 1 | 90442-397-000 | 0687616 |
| | O-RING (23X2.4) | 2 3A 3D | ----- | ----- | | 1 | 91304-GC8-003 | 1452002 |
| | O-RING (37X2)..... | 2 3A 3D | ----- | ----- | | 2 | 91304-MCT-003 | 6962450 |
| | O-RING (16X2.1) | 2 3A 3D | ----- | ----- | | 1 | 91309-PX4-003 | 3301793 |

GASKET KIT B

| Ref | Description | Model | Engine Serial Number | | AREA | QTY | Part Number | H/C |
|---|----------------------------------|---------|-------------------------|-------|-------|-----|---------------|---------|
| 2 =FSC600'02 3A=FSC600A'03 3D=FSC600D'03 4A=FSC600A'04 | | | 4D=FSC600D'04 | | EOP-2 | | | |
| 1 | GASKET KIT B | 2 3A 3D | ----- | ----- | | 1 | 06115-MCT-000 | 7054513 |
| | GASKET, ELEMENT COVER | 2 3A 3D | ----- | ----- | | 1 | 11358-MCT-000 | 6958011 |
| | GASKET, L. COVER | 2 3A 3D | ----- | ----- | | 1 | 11395-MCT-000 | 6958060 |
| | GASKET, WATER PUMP COVER..... | 2 3A 3D | ----- | ----- | | 1 | 19226-MCT-000 | 6959225 |
| 2 | WASHER O-RING KIT B | 2 3A 3D | ----- | ----- | | 1 | 06116-MCT-000 | 7054521 |
| | WASHER, SEALING (6.5MM) | 2 3A 3D | ----- | ----- | | 1 | 90463-ML7-000 | 2408680 |
| | WASHER (8MM)..... | 2 3A 3D | ----- | ----- | | 2 | 90474-333-000 | 0290981 |
| | O-RING (9.8X1.9)..... | 2 3A 3D | ----- | ----- | | 1 | 91301-PM5-A01 | 2710820 |
| | O-RING (35.5X3) (NOK)..... | 2 3A 3D | ----- | ----- | | 1 | 91301-428-003 | 1229392 |
| | O-RING (32.95X2.62) (ARAI) | 2 3A 3D | ----- | ----- | | 1 | 91302-MB0-013 | 1435114 |
| | O-RING (7.8X1.9)..... | 2 3A 3D | ----- | ----- | | 1 | 91302-MCA-000 | 6622427 |
| | O-RING (22.5X2.7)..... | 2 3A 3D | ----- | ----- | | 1 | 91302-PC9-003 | 1767169 |
| | O-RING (9.8MM) | 2 3A 3D | ----- | ----- | | 1 | 91302-PJ4-000 | 2426435 |
| | O-RING (9.6X1.9) (ARAI) | 2 3A 3D | ----- | ----- | | 1 | 91302-PJ4-004 | 2143055 |
| | O-RING (14.8X2.4) (ARAI)..... | 2 3A 3D | ----- | ----- | | 3 | 91303-KF0-003 | 1521087 |
| | O-RING (13.8X2.5)..... | 2 3A 3D | ----- | ----- | | 2 | 91303-377-000 | 0499525 |
| | O-RING (9.8X1.9)..... | 2 3A 3D | ----- | ----- | | 1 | 91305-PE2-003 | 1869478 |
| | O-RING (18X3)..... | 2 3A 3D | ----- | ----- | | 1 | 91307-035-000 | 0174961 |
| | O-RING (24.4X3.1) (ARAI)..... | 2 3A 3D | ----- | ----- | | 1 | 91309-425-003 | 1113422 |
| | O-RING (24.4X3.1)..... | 2 3A 3D | ----- | ----- | | 1 | 91312-MG7-003 | 2618221 |
| | O-RING (14.7X2.2) (ARAI)..... | 2 3A 3D | ----- | ----- | | 1 | 91313-MB0-003 | 1260868 |
| | O-RING (14.8X2.2)..... | 2 3A 3D | ----- | ----- | | 1 | 91313-MG7-004 | 3353620 |
| | O-RING (26X2.4) (NOK)..... | 2 3A 3D | ----- | ----- | | 1 | 91326-PL5-003 | 2611697 |
| | O-RING (36.5X1.0)..... | 2 3A 3D | ----- | ----- | | 2 | 91353-MCT-003 | 6962468 |
| | O-RING, OIL COOLER..... | 2 3A 3D | ----- | ----- | | 1 | 91354-MCT-003 | 6962476 |
| | O-RING (14.8X2.4) (NOK) | 2 3A 3D | ----- | ----- | | 3 | 91356-MA6-005 | 1377704 |
| | O-RING (54.8X1.9)..... | 2 3A 3D | ----- | ----- | | 2 | 91387-SM4-J61 | 6962484 |

FRAME SECTION

Chapter Table of Contents

| Page Title | Grid | Page |
|--|-------|------|
| HEADLIGHT | 1-E1 | 2-2 |
| SPEEDOMETER..... | 1-E1 | 2-3 |
| SWITCH • CABLE..... | 1-E2 | 2-4 |
| FR. BRAKE MASTER CYLINDER(FSC600'02/D'03-'04)..... | 1-E2 | 2-5 |
| FR. BRAKE MASTER CYLINDER(FSC600A'03-'04)..... | 1-E3 | 2-7 |
| REAR BRAKE MASTER..... | 1-E4 | 2-9 |
| REAR BRAKE PIPE (FSC600'02/D'03-'04)..... | 1-E5 | 2-11 |
| PARKING BRAKE..... | 1-E6 | 2-13 |
| REAR BRAKE PIPE (FSC600A'03-'04)..... | 1-E7 | 2-14 |
| HANDLEBAR • HANDLE COVER..... | 1-E8 | 2-16 |
| STEERING STEM..... | 1-E9 | 2-18 |
| FRONT FENDER (FSC600'02/D'03-'04)..... | 1-E9 | 2-19 |
| FRONT FENDER (FSC600A'03-'04)..... | 1-E10 | 2-20 |
| FRONT COVER..... | 1-E10 | 2-21 |
| INNER BOX..... | 1-E12 | 2-24 |
| CENTER COVER..... | 1-E13 | 2-27 |
| BODY COVER..... | 1-E15 | 2-30 |
| LUGGAGE BOX..... | 1-E16 | 2-33 |
| FRONT FORK..... | 1-F1 | 2-35 |
| FRONT BRAKE CALIPER..... | 1-F3 | 2-38 |
| FRONT WHEEL..... | 1-F4 | 2-40 |
| REAR BRAKE CALIPER..... | 1-F5 | 2-42 |
| PARKING BRAKE CALIPER..... | 1-F6 | 2-44 |
| REAR WHEEL..... | 1-F6 | 2-45 |
| SEAT..... | 1-F8 | 2-48 |
| FUEL TANK..... | 1-F9 | 2-50 |
| BATTERY..... | 1-F10 | 2-52 |
| AIR CLEANER..... | 1-F11 | 2-54 |
| AIR INJECTION VALVE..... | 1-F12 | 2-56 |
| MUFFLER..... | 1-F12 | 2-57 |
| STAND..... | 1-F13 | 2-59 |
| REAR SHOCK ABSORBER..... | 1-F14 | 2-61 |
| TURN SIGNALS..... | 1-F15 | 2-62 |
| TAILLIGHT • REAR FENDER..... | 1-F15 | 2-63 |
| WIRE HARNESS (FSC600'02/D'03-'04)..... | 1-F16 | 2-65 |
| WIRE HARNESS (FSC600A'03-'04)..... | 1-G1 | 2-67 |
| FRAME..... | 1-G2 | 2-69 |
| RADIATOR..... | 1-G3 | 2-71 |
| TOOLS..... | 1-G5 | 2-74 |
| EVAP CANISTER..... | 1-G5 | 2-75 |
| CAUTION LABELS..... | 1-G6 | 2-77 |
| MARKS..... | 1-G7 | 2-79 |

HEADLIGHT

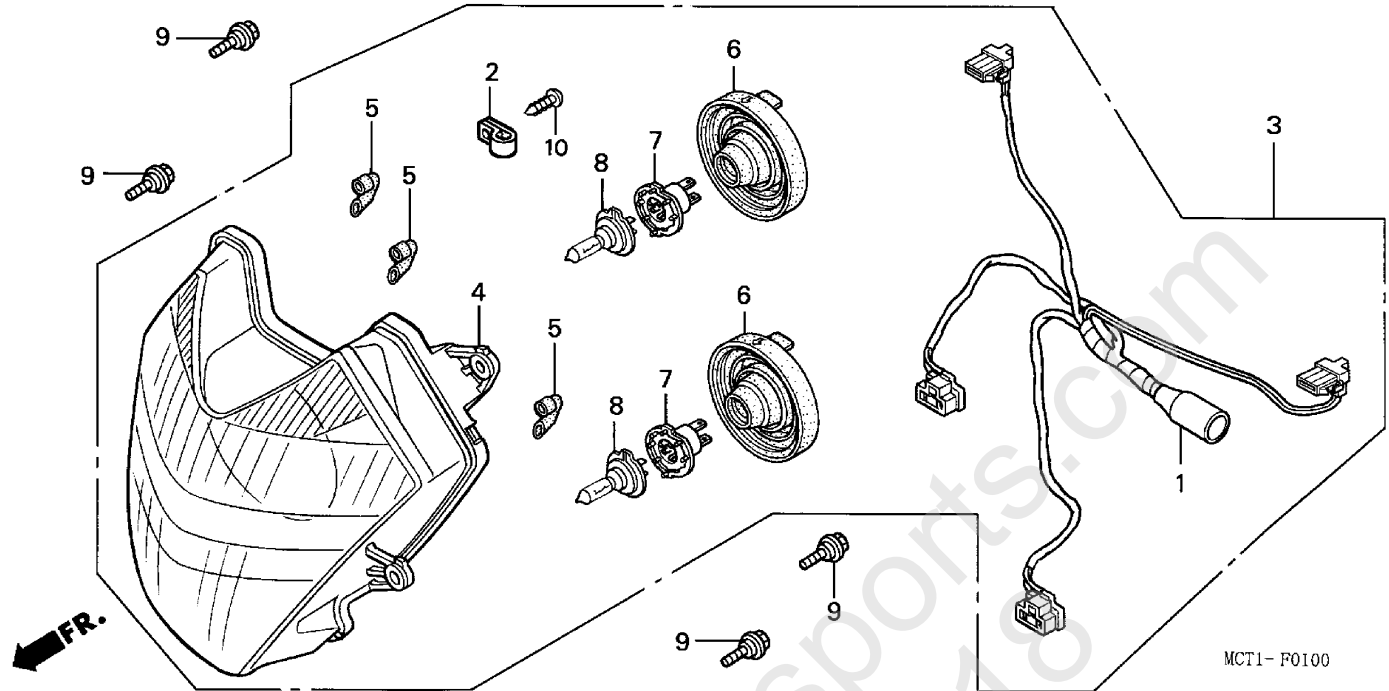

MCT1- F0100

MCT1F0100

2 =FSC600'02
3A=FSC600A'03
3D=FSC600D'03
4A=FSC600A'04

4D=FSC600D'04

F-1

Frame
Serial Number

| Ref | Description | Model | From | To | AREA | QTY | Part Number | H/C |
|-----|-------------------------------------|---------------|-------|-------|------|-----|---------------|---------|
| 1 | SUB-WIRE, HEADLIGHT & TURN SIGNAL | 2 3A 3D 4A 4D | ----- | ----- | | 1 | 32102-MCT-003 | 6959704 |
| 2 | CLAMP, WIRE | 2 3A 3D 4A 4D | ----- | ----- | | 1 | 32920-MN5-003 | 2820710 |
| 3 | HEADLIGHT ASSY. (12V/55W) | 2 3A 3D 4A 4D | ----- | ----- | | 1 | 33100-MCT-003 | 6959795 |
| 4 | HEADLIGHT UNIT | 2 3A 3D 4A 4D | ----- | ----- | | 1 | 33102-MCT-003 | 6959803 |
| 5 | PIPE, CLIP | 2 3A 3D 4A 4D | ----- | ----- | | 3 | 33113-MAT-611 | 5214291 |
| 6 | COVER, RUBBER | 2 3A 3D 4A 4D | ----- | ----- | | 2 | 33126-SS0-003 | 4696969 |
| 7 | SOCKET, HEADLIGHT | 2 3A 3D 4A 4D | ----- | ----- | | 2 | 33130-MAT-611 | 5214309 |
| 8 | BULB, HEADLIGHT (12V/55W) (H7)..... | 2 3A 3D 4A 4D | ----- | ----- | | 2 | 34901-MAT-611 | 5214457 |
| 9 | BOLT, FR. FENDER FIXING | 2 3A 3D 4A 4D | ----- | ----- | | 4 | 90106-MN9-000 | 5366844 |
| 10 | SCREW, TAPPING (4X16)..... | 2 3A 3D 4A 4D | ----- | ----- | | 1 | 93903-34420 | 1177617 |

SPEEDOMETER

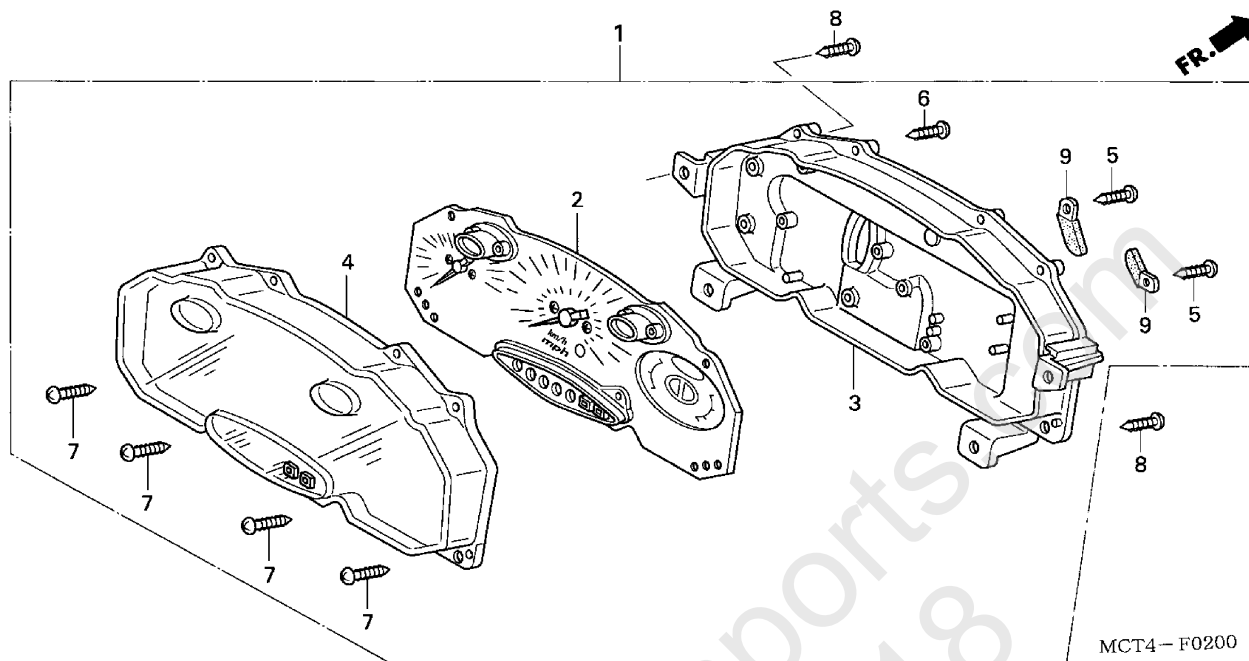

MCT4-F0200

MCT4F0200

2 =FSC600'02
 3A=FSC600A'03
 3D=FSC600D'03
 4A=FSC600A'04

4D=FSC600D'04

F-2

 Frame
 Serial Number

| Ref | Description | Model | From | To | AREA | QTY | Part Number | H/C |
|-----|------------------------------------|---------------|-------|-------|------|-----|---------------|---------|
| 1 | METER ASSY., COMBINATION | 2 3D 4D | ----- | ----- | | 1 | 37100-MCT-681 | 7054778 |
| | METER ASSY., COMBINATION | 3A 4A | ----- | ----- | | 1 | 37100-MCT-951 | 7396401 |
| 2 | METER, COMBINATION | 2 3D 4D | ----- | ----- | | 1 | 37110-MCT-680 | 6959985 |
| | METER, COMBINATION (MPH/KPH) | 3A 4A | ----- | ----- | | 1 | 37110-MCT-951 | 7396419 |
| 3 | CASE (LOWER) | 2 3A 3D 4A 4D | ----- | ----- | | 1 | 37211-MCT-691 | 6959993 |
| 4 | LENS ASSY..... | 2 3A 3D 4A 4D | ----- | ----- | | 1 | 37212-MCT-691 | 6960009 |
| 5 | SCREW, TAPPING (4X12)..... | 2 3A 3D 4A 4D | ----- | ----- | | 2 | 93901-24320 | 0811836 |
| 6 | SCREW, TAPPING (4X12)..... | 2 3A 3D 4A 4D | ----- | ----- | | 13 | 93903-22420 | 4485777 |
| 7 | SCREW, TAPPING (4X16)..... | 2 3A 3D 4A 4D | ----- | ----- | | 8 | 93903-24420 | 0995944 |
| 8 | SCREW, TAPPING (5X16)..... | 2 3A 3D 4A 4D | ----- | ----- | | 4 | 93903-25310 | 0940692 |
| 9 | CLIP, WIRE (4X50)..... | 2 3A 3D 4A 4D | ----- | ----- | | 2 | 94591-45000 | 0481150 |

SWITCH • CABLE

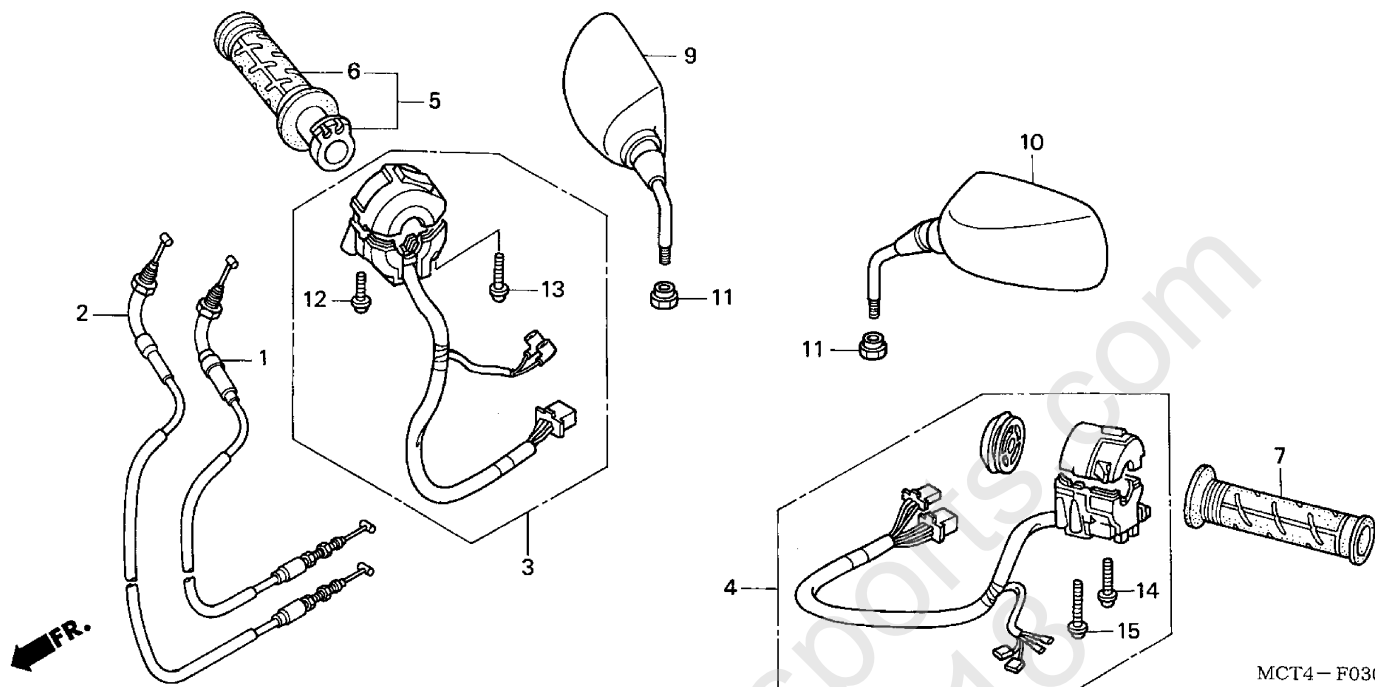

MCT4 - F0300 A

MCT4F0300A

2 =FSC600'02
3A=FSC600A'03
3D=FSC600D'03
4A=FSC600A'04

4D=FSC600D'04

F-3

Frame
Serial Number

| Ref | Description | Model | From | To | AREA | QTY | Part Number | H/C |
|-----|--------------------------------|---------------|-------|-------|------|-----|----------------|---------|
| 1 | CABLE A, THROTTLE | 2 | ----- | ----- | | 1 | 17910-MCT-000 | 6874523 |
| | CABLE A, THROTTLE | 3A 3D 4A 4D | ----- | ----- | | 1 | 17910-MCT-010 | 7055973 |
| 2 | CABLE B, THROTTLE | 2 | ----- | ----- | | 1 | 17920-MCT-000 | 6874531 |
| | CABLE B, THROTTLE | 3A 3D 4A 4D | ----- | ----- | | 1 | 17920-MCT-010 | 7055981 |
| 3 | MIRROR, R. | 2 | ----- | ----- | | 1 | 88210-MCT-013 | 7055163 |
| | SWITCH SET, STARTER KILL | 2 3A 3D 4A 4D | ----- | ----- | | 1 | 35013-MCT-680 | 6959886 |
| 4 | SWITCH SET, TURN SIGNAL | 2 3A 3D 4A 4D | ----- | ----- | | 1 | 35020-MCT-680 | 6959894 |
| 5 | GRIP ASSY., THROTTLE | 2 | ----- | ----- | | 1 | 53140-MY9-890 | 5364526 |
| | GRIP, THROTTLE | 3A 3D 4A 4D | ----- | ----- | | 1 | 53140-KPB-000 | 6853105 |
| 6 | GRIP, R. HANDLE | 2 3A 3D 4A 4D | ----- | ----- | | 1 | 53165-MY9-890 | 5215371 |
| 7 | GRIP, L. HANDLE | 2 3A 3D 4A 4D | ----- | ----- | | 1 | 53166-MY9-890 | 5215389 |
| 9 | MIRROR, R. | 2 3A 3D 4A 4D | ----- | ----- | | 1 | 88210-MCT-013 | 7055163 |
| 10 | MIRROR, L. | 2 3A 3D 4A 4D | ----- | ----- | | 1 | 88220-MCT-013 | 7055171 |
| 11 | NUT, LOCK | 2 3A 3D 4A 4D | ----- | ----- | | 2 | 90314-MB6-000 | 1755354 |
| 12 | SCREW-WASHER (5X20) | 2 3A 3D 4A 4D | ----- | ----- | | 1 | 93892-05020-07 | 1078351 |
| 13 | SCREW-WASHER (5X25) | 2 3A 3D 4A 4D | ----- | ----- | | 1 | 93892-05025-07 | 1113539 |
| 14 | SCREW-WASHER (5X35) | 2 3A 3D 4A 4D | ----- | ----- | | 1 | 93892-05035-07 | 0692681 |
| 15 | SCREW-WASHER (5X45) | 2 3A 3D 4A 4D | ----- | ----- | | 1 | 93892-05045-07 | 0692699 |

FR. BRAKE MASTER CYLINDER(FSC600'02/D'03-'04)

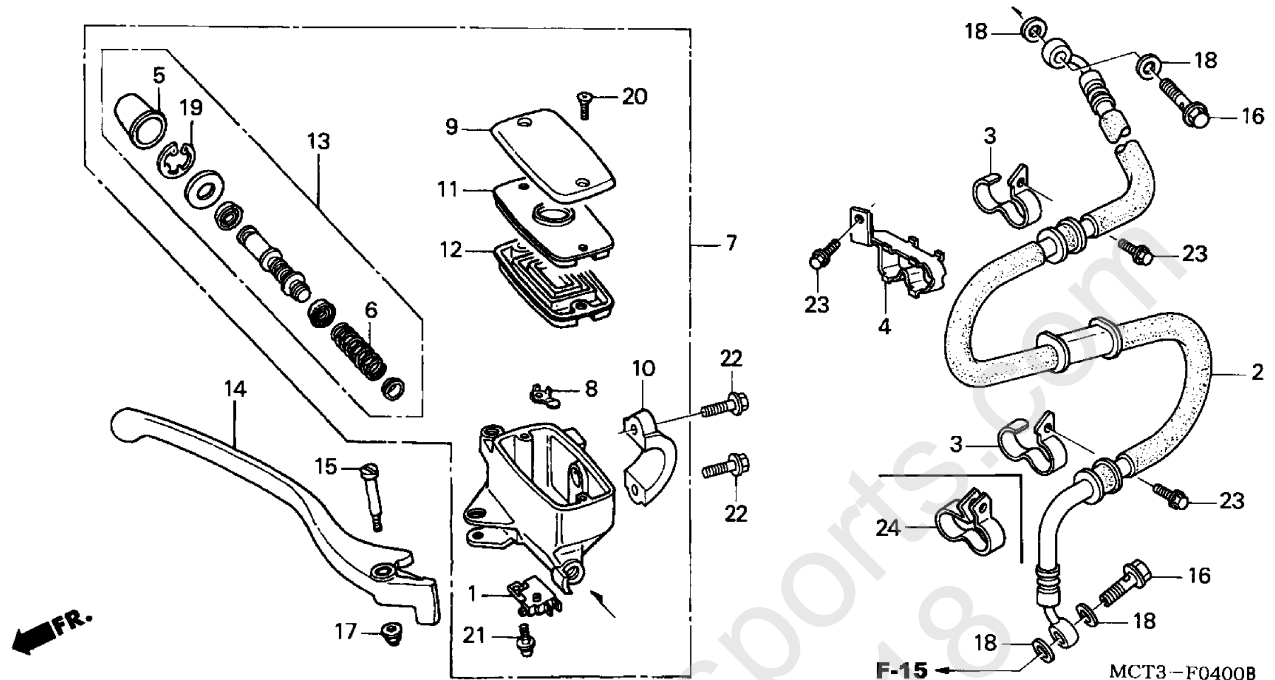

MCT3F0400B

2 =FSC600'02
3A=FSC600A'03
3D=FSC600D'03
4A=FSC600A'04

4D=FSC600D'04

F-4

Frame
Serial Number

| Ref | Description | Model | From | To | AREA | QTY | Part Number | H/C |
|-----|---|------------|-------|-------|------|--------|--------------------------------|--------------------|
| 1 | SWITCH ASSY., FR. STOP | 2 3D 4D | ----- | ----- | | 1 | 35340-MM5-600 | 2542421 |
| 2 | HOSE, FR. BRAKE..... | 2 3D 4D | ----- | ----- | | 1 | 45125-MCT-003 | 6960447 |
| 3 | CLIP A, BRAKE HOSE..... | 2 3D 4D | ----- | ----- | | 2 1 | 45127-KFG-000 45127-KFG-000 | 6682587 6682587 |
| 4 | CLAMP A, BRAKE HOSE..... | 2 3D 4D | ----- | ----- | | 1 | 45135-KPB-000 | 6682611 |
| 5 | BOOT | 2 3D 4D | ----- | ----- | | 1 | 45504-410-003 | 1211820 |
| 6 | SPRING | 2 3D 4D | ----- | ----- | | 1 | 45506-KA3-731 | 1554310 |
| | SPRING | 2 3D 4D | ----- | ----- | | 1 | 45506-KA3-831 | 5667282 |
| 7 | MASTER CYLINDER SUB-ASSY., FR. BRAKE | 2 3D 4D | ----- | ----- | | 1 | 45510-MCT-006 | 6960470 |
| 8 | PROTECTOR..... | 2 3D 4D | ----- | ----- | | 1 | 45512-MA6-006 | 1235688 |
| 9 | CAP, MASTER CYLINDER (NISSIN)..... | 2 | ----- | ----- | | 1 | 45513-MM5-006 | 2550317 |
| | CAP, MASTER CYLINDER (NISSIN)..... | 2 3D 4D | ----- | ----- | | 1 | 45513-MM5-016 | 7088354 |
| 10 | HOLDER, MASTER CYLINDER..... | 2 3D 4D | ----- | ----- | | 1 | 45517-166-006 | 1082338 |
| 11 | PLATE, DIAPHRAGM (NISSIN)..... | 2 3D 4D | ----- | ----- | | 1 | 45518-MM5-006 | 2550325 |
| 12 | DIAPHRAGM (NISSIN)..... | 2 3D 4D | ----- | ----- | | 1 | 45520-MM5-006 | 2550333 |
| 13 | MASTER CYLINDER SET | 2 3D 4D | ----- | ----- | | 1 | 45530-MM9-305 | 2899870 |
| 14 | LEVER, R. HANDLEBAR | 2 3D 4D | ----- | ----- | | 1 | 53175-ML5-006 | 2827947 |

FR. BRAKE MASTER CYLINDER(FSC600'02/D'03-'04)

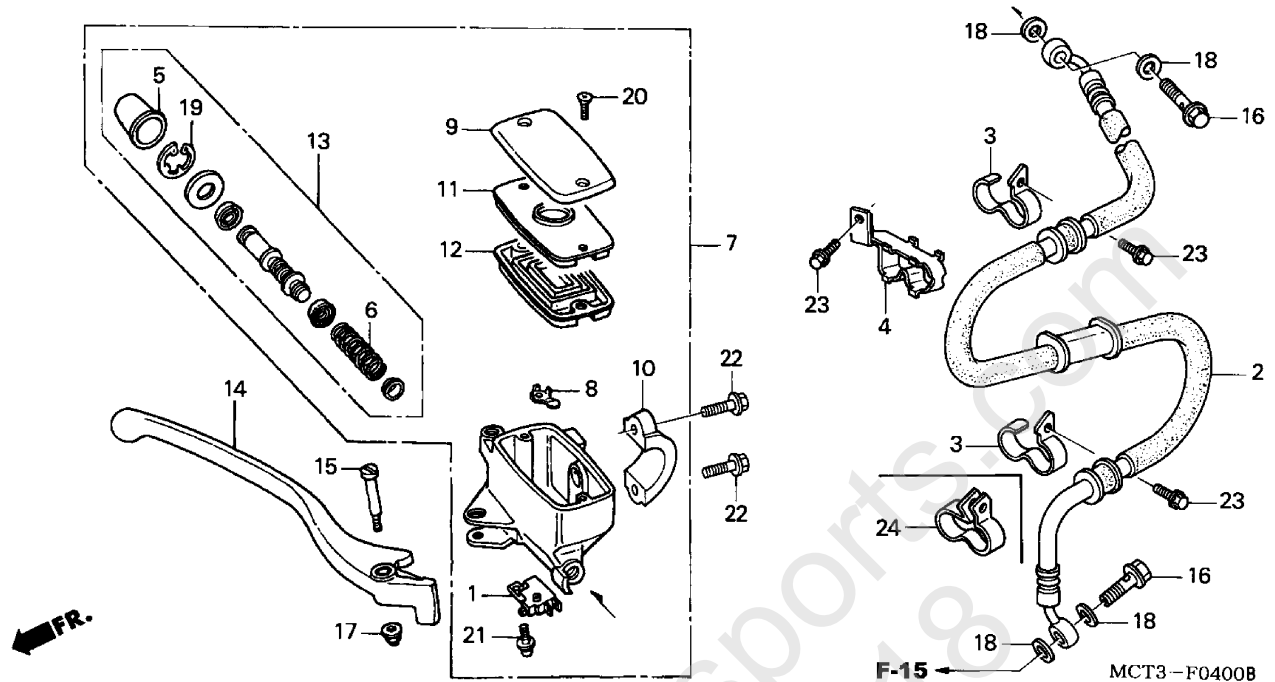

MCT3-F0400B
MCT3F0400B

2 =FSC600'02
3A=FSC600A'03
3D=FSC600D'03
4A=FSC600A'04

4D=FSC600D'04

F-4

Frame
Serial Number

| Ref | Description | Model | From | To | AREA | QTY | Part Number | H/C |
|-----|--------------------------------|---------|-------|-------|------|-----|----------------|---------|
| 15 | BOLT, R. HANDLEBAR PIVOT | 2 3D 4D | ----- | ----- | | 1 | 90114-MA5-671 | 0952416 |
| 16 | BOLT, OIL (10X22)..... | 2 3D 4D | ----- | ----- | | 2 | 90145-MS9-612 | 5369418 |
| 17 | NUT, CAP (6MM) | 2 3D 4D | ----- | ----- | | 1 | 90201-415-000 | 0670729 |
| 18 | WASHER, OIL BOLT | 2 3D 4D | ----- | ----- | | 4 | 90545-300-000 | 0189902 |
| 19 | CIRCLIP | 2 3D 4D | ----- | ----- | | 1 | 90651-MA5-671 | 1251404 |
| 20 | SCREW, FLAT (4X12) | 2 3D 4D | ----- | ----- | | 2 | 93600-04012-0G | 1218601 |
| | SCREW, FLAT (4X12) | 2 3D 4D | ----- | ----- | | 2 | 93600-04012-1G | 1237346 |
| 21 | SCREW-WASHER (4X12) | 2 3D 4D | ----- | ----- | | 1 | 93893-04012-07 | 1374008 |
| | SCREW-WASHER (4X12) | 2 3D 4D | ----- | ----- | | 1 | 93893-04012-17 | 1237353 |
| 22 | BOLT, FLANGE (6X22) | 2 3D 4D | ----- | ----- | | 2 | 96001-06022-07 | 2105971 |
| 23 | BOLT, FLANGE (6X12) | 2 3D 4D | ----- | ----- | | 3 | 96300-06012-00 | 1829878 |
| 24 | CLAMP, FR. BRAKE HOSE..... | 3D 4D | ----- | ----- | | 1 | 45131-MCT-000 | 7396682 |

FR. BRAKE MASTER CYLINDER(FSC600A'03-'04)

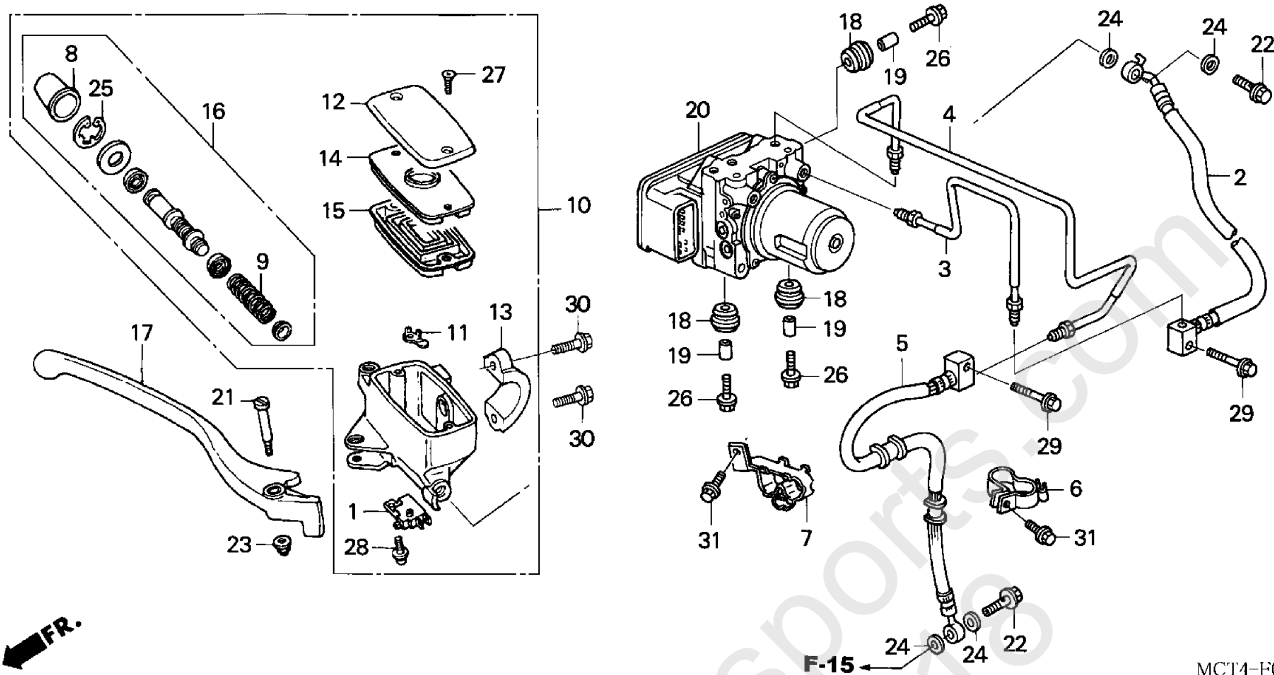

MCT4-F0401

MCT4F0401

2 =FSC600'02
3A=FSC600A'03
3D=FSC600D'03
4A=FSC600A'04

4D=FSC600D'04

F-4-1

Frame
Serial Number

| Ref | Description | Model | From | To | AREA | QTY | Part Number | H/C |
|-----|---|-------|-------|-------|------|-----|---------------|---------|
| 1 | SWITCH ASSY., FR. STOP | 3A 4A | ----- | ----- | | 1 | 35340-MM5-600 | 2542421 |
| 2 | HOSE A, FR. BRAKE | 3A 4A | ----- | ----- | | 1 | 45125-MCT-911 | 7396633 |
| 3 | PIPE B, FR. BRAKE | 3A 4A | ----- | ----- | | 1 | 45126-MCT-910 | 7396641 |
| 4 | PIPE C, FR. BRAKE | 3A 4A | ----- | ----- | | 1 | 45127-MCT-910 | 7396658 |
| 5 | HOSE D, FR. BRAKE | 3A 4A | ----- | ----- | | 1 | 45128-MCT-911 | 7396666 |
| 6 | CLAMP, FR. BRAKE HOSE | 3A 4A | ----- | ----- | | 1 | 45130-MCT-910 | 7396674 |
| 7 | CLAMP, BRAKE HOSE | 3A 4A | ----- | ----- | | 1 | 45135-MCT-910 | 7396690 |
| 8 | BOOT | 3A 4A | ----- | ----- | | 1 | 45504-410-003 | 1211820 |
| 9 | SPRING | 3A 4A | ----- | ----- | | 1 | 45506-KA3-731 | 1554310 |
| | SPRING | 3A 4A | ----- | ----- | | 1 | 45506-KA3-831 | 5667282 |
| 10 | MASTER CYLINDER SUB-ASSY., FR. BRAKE | 3A 4A | ----- | ----- | | 1 | 45510-MCT-006 | 6960470 |
| 11 | PROTECTOR | 3A 4A | ----- | ----- | | 1 | 45512-MA6-006 | 1235688 |
| 12 | CAP, MASTER CYLINDER (NISSIN) | 3A 4A | ----- | ----- | | 1 | 45513-MM5-016 | 7088354 |
| 13 | HOLDER, MASTER CYLINDER | 3A 4A | ----- | ----- | | 1 | 45517-166-006 | 1082338 |
| 14 | PLATE, DIAPHRAGM (NISSIN) | 3A 4A | ----- | ----- | | 1 | 45518-MM5-006 | 2550325 |
| 15 | DIAPHRAGM (NISSIN) | 3A 4A | ----- | ----- | | 1 | 45520-MM5-006 | 2550333 |
| 16 | MASTER CYLINDER SET | 3A 4A | ----- | ----- | | 1 | 45530-MM9-305 | 2899870 |

FR. BRAKE MASTER CYLINDER(FSC600A'03-'04)

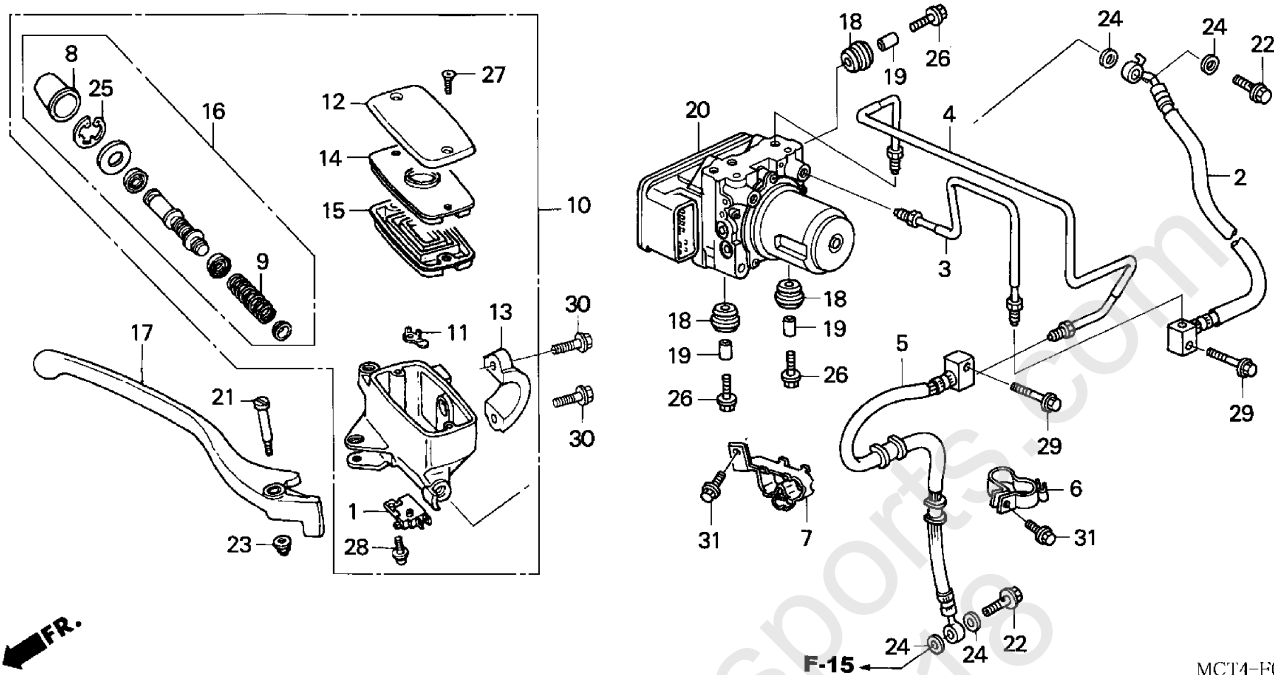

MCT4-F0401

MCT4F0401

2 =FSC600'02
3A=FSC600A'03
3D=FSC600D'03
4A=FSC600A'04

4D=FSC600D'04

F-4-1

Frame
Serial Number

| Ref | Description | Model | From | To | AREA | QTY | Part Number | H/C |
|-----|--------------------------------|-------|-------|-------|------|-----|----------------|---------|
| 17 | LEVER, R. HANDLEBAR | 3A 4A | ----- | ----- | | 1 | 53175-ML5-006 | 2827947 |
| 18 | RUBBER, MOUNT | 3A 4A | ----- | ----- | | 3 | 57101-SDA-003 | 7140338 |
| 19 | COLLAR | 3A 4A | ----- | ----- | | 3 | 57103-SDA-003 | 7140353 |
| 20 | MODULATOR ASSY..... | 3A | ----- | ----- | | 1 | 57110-MCT-911 | 7396831 |
| | MODULATOR ASSY..... | 4A | ----- | ----- | | 1 | 57110-MCT-912 | 7655921 |
| 21 | BOLT, R. HANDLEBAR PIVOT | 3A 4A | ----- | ----- | | 1 | 90114-MA5-671 | 0952416 |
| 22 | BOLT, OIL (10X22)..... | 3A 4A | ----- | ----- | | 2 | 90145-MS9-612 | 5369418 |
| 23 | NUT, CAP (6MM) | 3A 4A | ----- | ----- | | 1 | 90201-415-000 | 0670729 |
| 24 | WASHER, OIL BOLT | 3A 4A | ----- | ----- | | 4 | 90545-300-000 | 0189902 |
| 25 | CIRCLIP | 3A 4A | ----- | ----- | | 1 | 90651-MA5-671 | 1251404 |
| 26 | BOLT-WASHER (6X25) | 3A 4A | ----- | ----- | | 3 | 93404-06025-00 | 3473428 |
| 27 | SCREW, FLAT (4X12) | 3A 4A | ----- | ----- | | 2 | 93600-04012-0G | 1218601 |
| | SCREW, FLAT (4X12) | 3A 4A | ----- | ----- | | 2 | 93600-04012-1G | 1237346 |
| 28 | SCREW-WASHER (4X12) | 3A 4A | ----- | ----- | | 1 | 93893-04012-07 | 1374008 |
| | SCREW-WASHER (4X12) | 3A 4A | ----- | ----- | | 1 | 93893-04012-17 | 1237353 |
| 29 | BOLT, FLANGE (6X40) | 3A 4A | ----- | ----- | | 2 | 95701-06040-00 | 2410942 |
| 30 | BOLT, FLANGE (6X22) | 3A 4A | ----- | ----- | | 2 | 96001-06022-07 | 2105971 |
| 31 | BOLT, FLANGE (6X12) | 3A 4A | ----- | ----- | | 2 | 96300-06012-00 | 1829878 |

REAR BRAKE MASTER

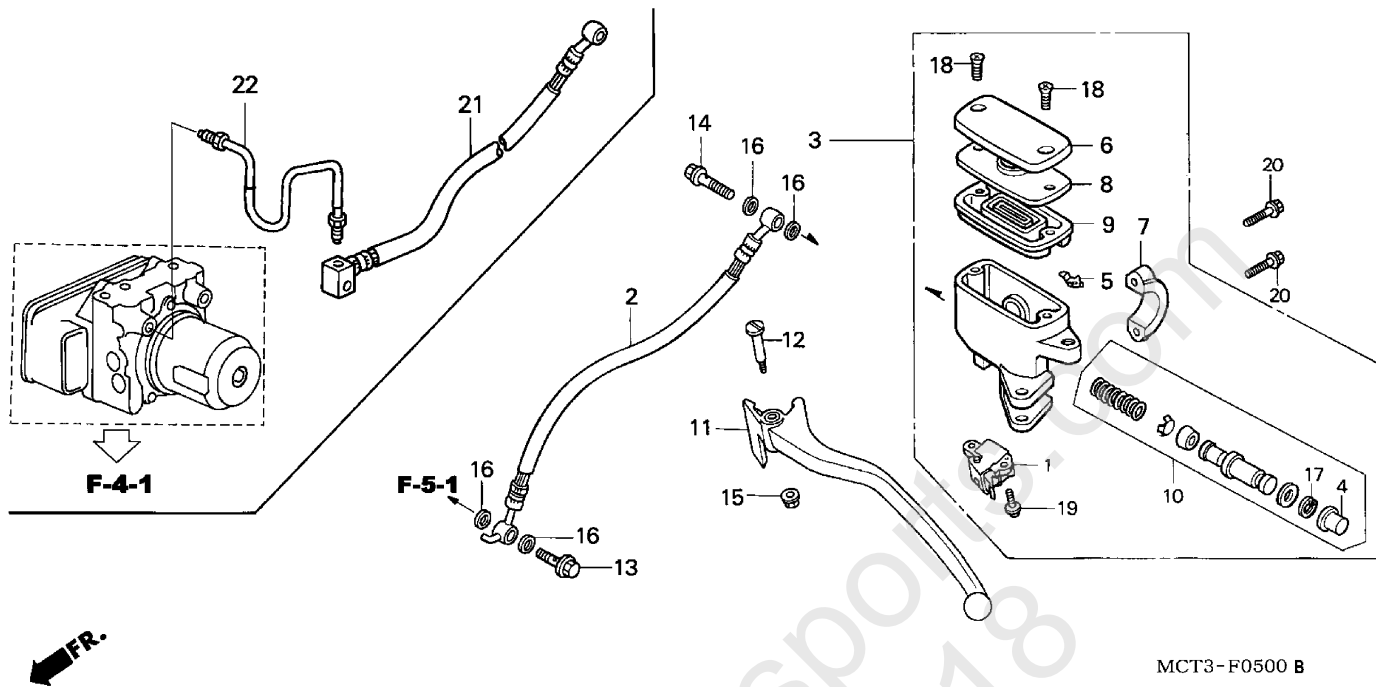

MCT3-F0500 B

MCT3F0500B

2 =FSC600'02
 3A=FSC600A'03
 3D=FSC600D'03
 4A=FSC600A'04

4D=FSC600D'04

F-5

 Frame
 Serial Number

| Ref | Description | Model | From | To | AREA | QTY | Part Number | H/C |
|-----|-------------------------------------|---------------|-------|-------|------|-----|---------------|---------|
| 1 | SWITCH ASSY., FR. STOP | 2 3A 3D 4A 4D | ----- | ----- | | 1 | 35340-KFG-000 | 6681993 |
| 2 | HOSE A, RR. BRAKE..... | 2 3D 4D | ----- | ----- | | 1 | 43311-MCT-003 | 6960231 |
| 3 | MASTER CYLINDER SUB-ASSY., RR. | 2 3A 3D 4A 4D | ----- | ----- | | 1 | 43510-MCT-006 | 6960355 |
| 4 | BOOT | 2 3A 3D 4A 4D | ----- | ----- | | 1 | 45504-410-003 | 1211820 |
| 5 | PROTECTOR | 2 3A 3D 4A 4D | ----- | ----- | | 1 | 45512-MA6-006 | 1235688 |
| 6 | CAP, MASTER CYLINDER (NISSIN)..... | 2 | ----- | ----- | | 1 | 45513-MM5-006 | 2550317 |
| | CAP, MASTER CYLINDER (NISSIN)..... | 2 3A 3D 4A 4D | ----- | ----- | | 1 | 45513-MM5-016 | 7088354 |
| 7 | HOLDER, MASTER CYLINDER..... | 2 3A 3D 4A 4D | ----- | ----- | | 1 | 45517-166-006 | 1082338 |
| 8 | PLATE, DIAPHRAGM (NISSIN)..... | 2 3A 3D 4A 4D | ----- | ----- | | 1 | 45518-MM5-006 | 2550325 |
| 9 | DIAPHRAGM (NISSIN)..... | 2 3A 3D 4A 4D | ----- | ----- | | 1 | 45520-MM5-006 | 2550333 |
| 10 | MASTER CYLINDER SET | 2 3A 3D 4A 4D | ----- | ----- | | 1 | 45530-471-831 | 1544543 |
| 11 | LEVER, L. HANDLE | 2 3A 3D 4A 4D | ----- | ----- | | 1 | 53178-MCT-006 | 6874549 |
| 12 | BOLT, R. HANDLEBAR PIVOT | 2 3A 3D 4A 4D | ----- | ----- | | 1 | 90114-MA5-671 | 0952416 |
| 13 | BOLT, OIL (10X34)..... | 2 3D 4D | ----- | ----- | | 1 | 90145-MR8-014 | 5646567 |
| 14 | BOLT, OIL (10X22)..... | 2 3A 3D 4A 4D | ----- | ----- | | 1 | 90145-MS9-612 | 5369418 |
| 15 | NUT, CAP (6MM) | 2 3A 3D 4A 4D | ----- | ----- | | 1 | 90201-415-000 | 0670729 |
| 16 | WASHER, OIL BOLT | 2 3D 4D | ----- | ----- | | 4 | 90545-300-000 | 0189902 |
| | | 3A 4A | ----- | ----- | | 2 | 90545-300-000 | 0189902 |

REAR BRAKE MASTER

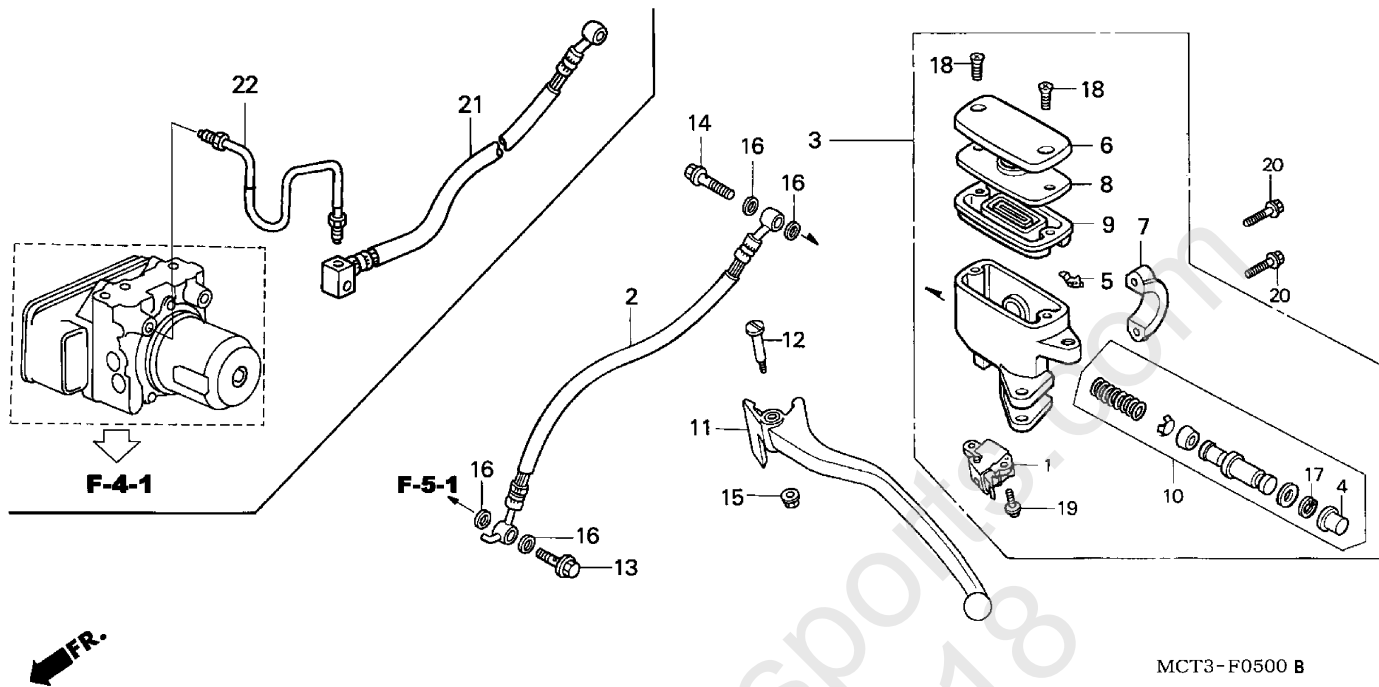

2 =FSC600'02
 3A=FSC600A'03
 3D=FSC600D'03
 4A=FSC600A'04

4D=FSC600D'04

F-5

Frame
 Serial Number

| Ref | Description | Model | From | To | AREA | QTY | Part Number | H/C |
|-----|----------------------------|---------------|-------|-------|------|-----|----------------|---------|
| 17 | CIRCLIP | 2 3A 3D 4A 4D | ----- | ----- | | 1 | 90651-MA5-671 | 1251404 |
| 18 | SCREW, FLAT (4X12) | 2 3A 3D 4A 4D | ----- | ----- | | 2 | 93600-04012-0G | 1218601 |
| | SCREW, FLAT (4X12) | 2 3A 3D 4A 4D | ----- | ----- | | 2 | 93600-04012-1G | 1237346 |
| 19 | SCREW-WASHER (4X12) | 2 3A 3D 4A 4D | ----- | ----- | | 2 | 93893-04012-07 | 1374008 |
| | SCREW-WASHER (4X12) | 2 3A 3D 4A 4D | ----- | ----- | | 2 | 93893-04012-17 | 1237353 |
| 20 | BOLT, FLANGE (6X22) | 2 3A 3D 4A 4D | ----- | ----- | | 2 | 96001-06022-07 | 2105971 |
| 21 | MAIN HOSE, RR. BRAKE | 3A 4A | ----- | ----- | | 1 | 43311-MCT-911 | 7396534 |
| 22 | PIPE B, RR. BRAKE..... | 3A 4A | ----- | ----- | | 1 | 43312-MCT-910 | 7396542 |

REAR BRAKE PIPE (FSC600'02/D'03-'04)

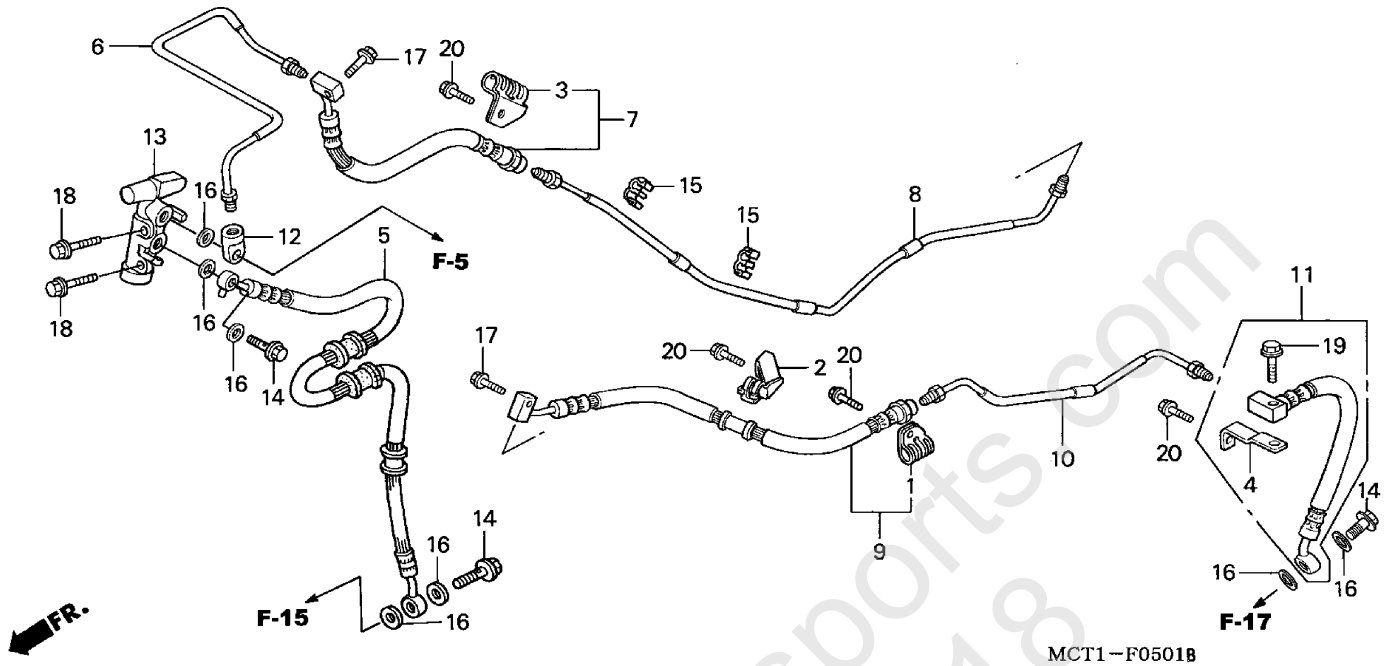

2 =FSC600'02
 3A=FSC600A'03
 3D=FSC600D'03
 4A=FSC600A'04

4D=FSC600D'04

F-5-1

Frame
 Serial Number

| Ref | Description | Model | From | To | AREA | QTY | Part Number | H/C |
|-----|---------------------------------------|---------|-------|-------|------|-----|----------------|---------|
| 1 | CLAMP B, RR. BRAKE HOSE | 2 3D 4D | ----- | ----- | | 1 | 43157-MCT-000 | 6960140 |
| 2 | CLIP, RR. BRAKE HOSE | 2 3D 4D | ----- | ----- | | 1 | 43158-MCT-000 | 6960157 |
| 3 | CLAMP, RR. BRAKE HOSE..... | 2 3D 4D | ----- | ----- | | 1 | 43159-KFG-000 | 6682306 |
| 4 | STAY, RR. BRAKE HOSE | 2 3D 4D | ----- | ----- | | 1 | 43159-MCT-000 | 6960165 |
| 5 | HOSE B, RR. BRAKE..... | 2 3D 4D | ----- | ----- | | 1 | 43312-MCT-003 | 6960249 |
| 6 | PIPE C, RR. BRAKE..... | 2 3D 4D | ----- | ----- | | 1 | 43313-MCT-000 | 6960256 |
| 7 | HOSE D, RR. BRAKE..... | 2 3D 4D | ----- | ----- | | 1 | 43314-MCT-003 | 6960264 |
| 8 | PIPE E, RR. BRAKE..... | 2 3D 4D | ----- | ----- | | 1 | 43315-MCT-000 | 6960272 |
| 9 | HOSE F, RR. BRAKE..... | 2 3D 4D | ----- | ----- | | 1 | 43316-MCT-003 | 6960280 |
| 10 | PIPE G, RR. BRAKE | 2 3D 4D | ----- | ----- | | 1 | 43317-MCT-000 | 6960298 |
| 11 | HOSE H, RR. BRAKE..... | 2 3D 4D | ----- | ----- | | 1 | 43318-MCT-003 | 6960306 |
| 12 | JOINT, MASTER CYLINDER PIPE (A) | 2 3D 4D | ----- | ----- | | 1 | 43321-MY4-003 | 3819224 |
| 13 | DELAY VALVE ASSY. | 2 3D 4D | ----- | ----- | | 1 | 46300-MCT-006 | 6960488 |
| 14 | BOLT, OIL (10X22)..... | 2 3D 4D | ----- | ----- | | 3 | 90145-MS9-612 | 5369418 |
| 15 | CLAMP, PIPE | 2 3D 4D | ----- | ----- | | 2 | 90505-MCT-000 | 6962278 |
| 16 | WASHER, OIL BOLT | 2 3D 4D | ----- | ----- | | 7 | 90545-300-000 | 0189902 |
| 17 | BOLT, FLANGE (6X22) | 2 3D 4D | ----- | ----- | | 2 | 95701-06022-00 | 2105823 |
| 18 | BOLT, FLANGE (6X28) | 2 3D 4D | ----- | ----- | | 2 | 95701-06028-08 | 2488500 |

REAR BRAKE PIPE (FSC600'02/D'03-'04)

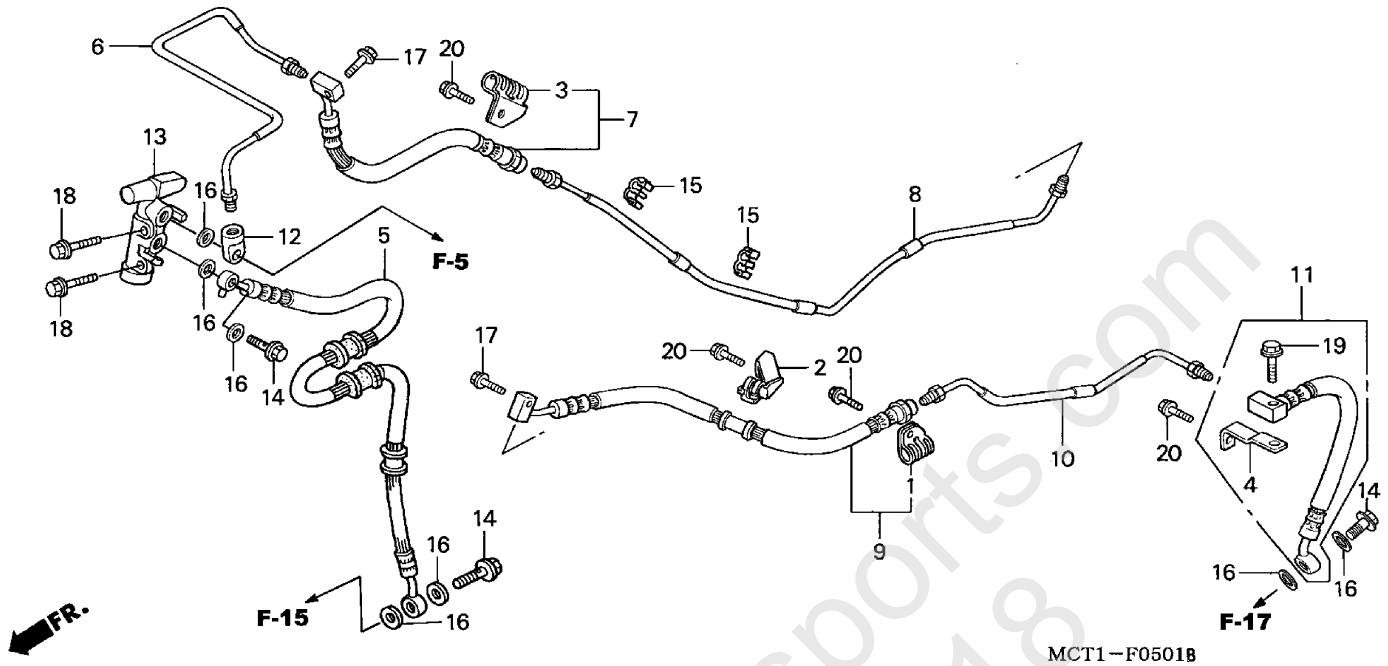

MCT1F0501B

2 =FSC600'02
 3A=FSC600A'03
 3D=FSC600D'03
 4A=FSC600A'04

4D=FSC600D'04

F-5-1

Frame
 Serial Number

| Ref | Description | Model | From | To | AREA | QTY | Part Number | H/C |
|-----|---------------------------|---------|-------|-------|------|-----|----------------|---------|
| 19 | BOLT, FLANGE (6X22) | 2 3D 4D | ----- | ----- | | 1 | 95701-06022-07 | 2410926 |
| | BOLT, FLANGE (6X22) | 2 3D 4D | ----- | ----- | | 1 | 95801-06022-07 | 2902559 |
| 20 | BOLT, FLANGE (6X12) | 2 3D 4D | ----- | ----- | | 4 | 96300-06012-07 | 2006054 |

PARKING BRAKE

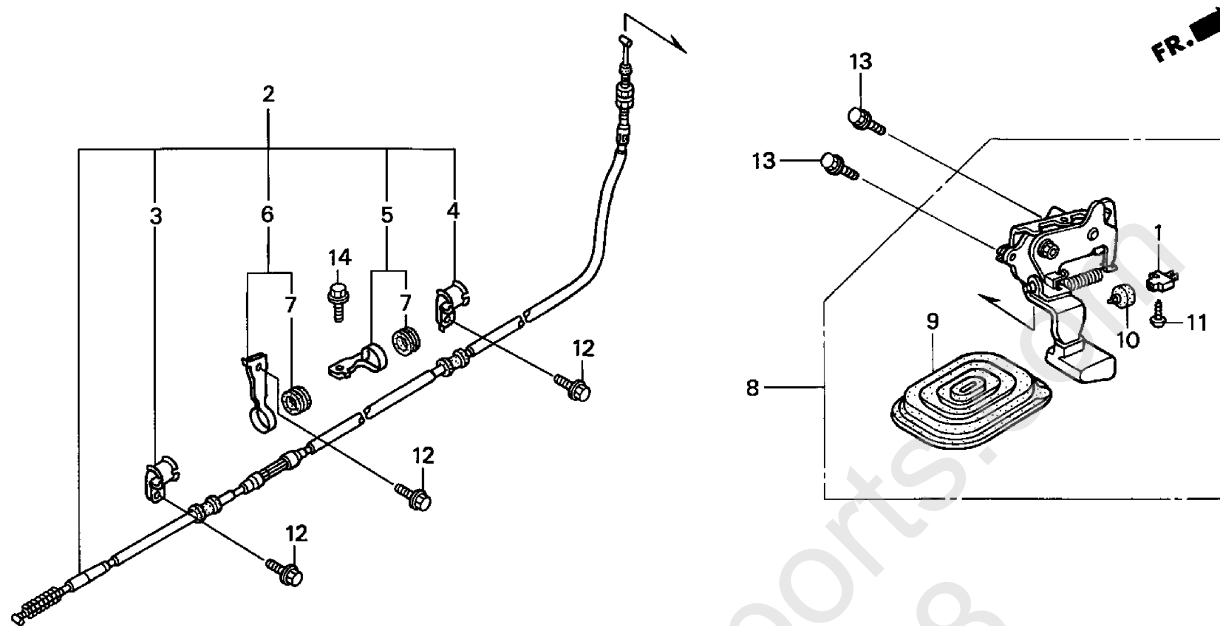

MCT4- F0502

MCT4F0502

2 =FSC600'02
3A=FSC600A'03
3D=FSC600D'03
4A=FSC600A'04

4D=FSC600D'04

F-5-2

Frame
Serial Number

| Ref | Description | Model | From | To | AREA | QTY | Part Number | H/C |
|-----|--------------------------------|---------------|-------|-------|------|-----|----------------|---------|
| 1 | SWITCH ASSY., CLUTCH | 2 3A 3D 4A 4D | ----- | ----- | | 1 | 35330-MK5-003 | 2898849 |
| 2 | CABLE, PARKING BRAKE..... | 2 3A 3D 4A 4D | ----- | ----- | | 1 | 43450-MCT-000 | 6960314 |
| 3 | CLAMP, RR. BRAKE CABLE | 2 3A 3D 4A 4D | ----- | ----- | | 1 | 43455-MCT-000 | 6960322 |
| 4 | CLAMP B, RR. BRAKE CABLE | 2 3A 3D 4A 4D | ----- | ----- | | 1 | 43456-KPB-000 | 6682470 |
| 5 | GUIDE ASSY., BRAKE CABLE | 2 3A 3D 4A 4D | ----- | ----- | | 1 | 43460-MCT-000 | 6960330 |
| 6 | GUIDE ASSY., BRAKE CABLE | 2 3A 3D 4A 4D | ----- | ----- | | 1 | 43470-MCT-000 | 6960348 |
| 7 | GUIDE, CABLE (INNER) | 2 3A 3D 4A 4D | ----- | ----- | | 2 | 45466-329-000 | 0293324 |
| 8 | LEVER, HAND BRAKE..... | 2 3A 3D 4A 4D | ----- | ----- | | 1 | 47105-MCT-003 | 6960496 |
| 9 | BOOT, BRAKE LEVER..... | 2 3A 3D 4A 4D | ----- | ----- | | 1 | 47160-MCT-000 | 6960504 |
| 10 | RUBBER, STAND STOPPER | 2 3A 3D 4A 4D | ----- | ----- | | 1 | 50505-GA7-730 | 1488139 |
| 11 | SCREW, TAPPING (3X10)..... | 2 3A 3D 4A 4D | ----- | ----- | | 1 | 93901-22210 | 1258516 |
| 12 | BOLT, FLANGE (6X12) | 2 3A 3D 4A 4D | ----- | ----- | | 3 | 95701-06012-00 | 2105799 |
| 13 | BOLT, FLANGE (8X14) | 2 3A 3D 4A 4D | ----- | ----- | | 2 | 95701-08014-00 | 2529105 |
| 14 | BOLT, FLANGE (6X12) | 2 3A 3D 4A 4D | ----- | ----- | | 1 | 96300-06012-07 | 2006054 |

REAR BRAKE PIPE (FSC600A'03-'04)

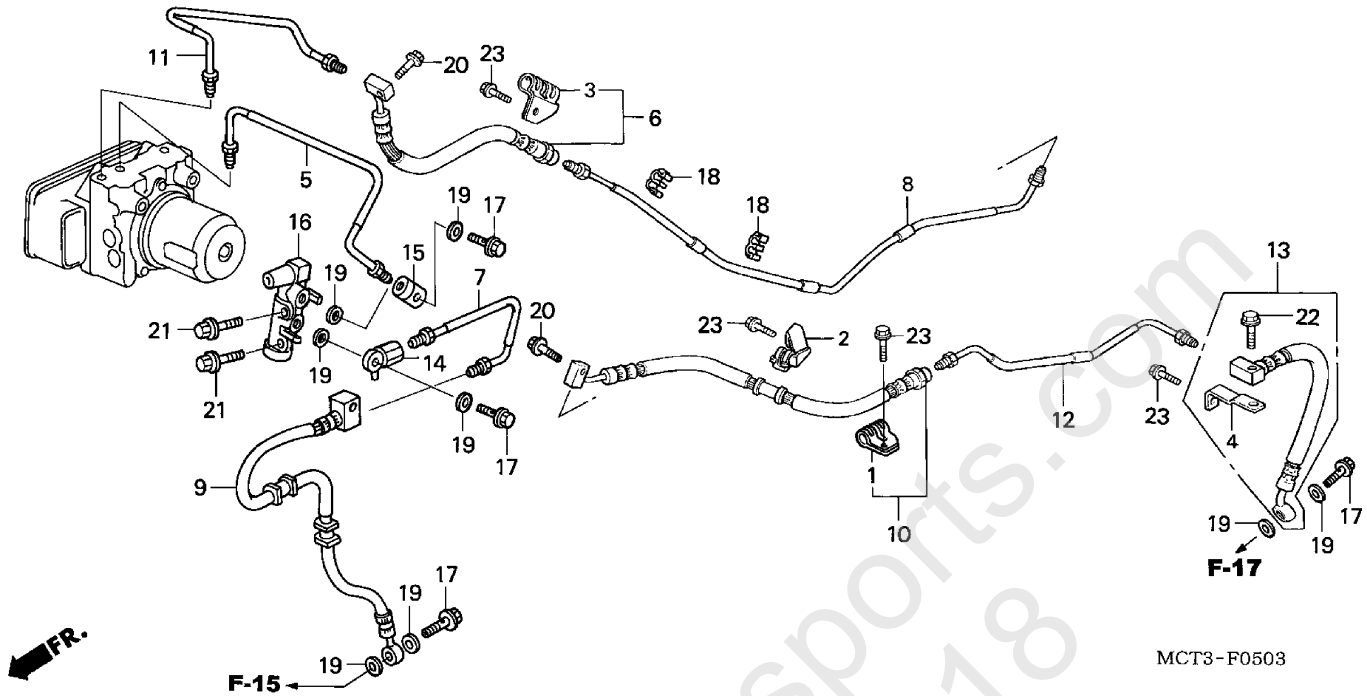

MCT3F0503

2 =FSC600'02
3A=FSC600A'03
3D=FSC600D'03
4A=FSC600A'04

4D=FSC600D'04

F-5-3

Frame
Serial Number

| Ref | Description | Model | From | To | AREA | QTY | Part Number | H/C |
|-----|---------------------------------------|-------|-------|-------|------|-----|---------------|---------|
| 1 | CLAMP B, RR. BRAKE HOSE | 3A 4A | ----- | ----- | | 1 | 43157-MCT-000 | 6960140 |
| 2 | CLIP, RR. BRAKE HOSE | 3A 4A | ----- | ----- | | 1 | 43158-MCT-000 | 6960157 |
| 3 | CLAMP, RR. BRAKE HOSE..... | 3A 4A | ----- | ----- | | 1 | 43159-KFG-000 | 6682306 |
| 4 | STAY, RR. BRAKE HOSE | 3A 4A | ----- | ----- | | 1 | 43159-MCT-000 | 6960165 |
| 5 | PIPE C, RR. BRAKE..... | 3A 4A | ----- | ----- | | 1 | 43313-MCT-910 | 7396559 |
| 6 | HOSE D, RR. BRAKE..... | 3A 4A | ----- | ----- | | 1 | 43314-MCT-003 | 6960264 |
| 7 | PIPE D, RR. BRAKE..... | 3A 4A | ----- | ----- | | 1 | 43314-MCT-910 | 7396567 |
| 8 | PIPE E, RR. BRAKE..... | 3A 4A | ----- | ----- | | 1 | 43315-MCT-000 | 6960272 |
| 9 | HOSE E, RR. BRAKE..... | 3A 4A | ----- | ----- | | 1 | 43315-MCT-911 | 7396575 |
| 10 | HOSE F, RR. BRAKE..... | 3A 4A | ----- | ----- | | 1 | 43316-MCT-003 | 6960280 |
| 11 | PIPE F, RR. BRAKE..... | 3A 4A | ----- | ----- | | 1 | 43316-MCT-910 | 7396583 |
| 12 | PIPE G, RR. BRAKE | 3A 4A | ----- | ----- | | 1 | 43317-MCT-000 | 6960298 |
| 13 | HOSE H, RR. BRAKE..... | 3A 4A | ----- | ----- | | 1 | 43318-MCT-003 | 6960306 |
| 14 | JOINT, RR. MASTER CYLINDER PIPE..... | 3A 4A | ----- | ----- | | 1 | 43321-MBG-003 | 5741210 |
| 15 | JOINT, MASTER CYLINDER PIPE (A) | 3A 4A | ----- | ----- | | 1 | 43321-MY4-003 | 3819224 |
| 16 | DELAY VALVE ASSY. | 3A 4A | ----- | ----- | | 1 | 46300-MCT-910 | 7396732 |
| 17 | BOLT, OIL (10X22)..... | 3A 4A | ----- | ----- | | 4 | 90145-MS9-612 | 5369418 |
| 18 | CLAMP, PIPE..... | 3A 4A | ----- | ----- | | 2 | 90505-MCT-000 | 6962278 |

REAR BRAKE PIPE (FSC600A'03-'04)

2 =FSC600'02
 3A=FSC600A'03
 3D=FSC600D'03
 4A=FSC600A'04

4D=FSC600D'04

F-5-3

Frame
Serial Number

| Ref | Description | Model | From | To | AREA | QTY | Part Number | H/C |
|-----|---------------------------|-------|-------|-------|------|-----|----------------|---------|
| 19 | WASHER, OIL BOLT | 3A 4A | ----- | ----- | | 8 | 90545-300-000 | 0189902 |
| 20 | BOLT, FLANGE (6X22) | 3A 4A | ----- | ----- | | 2 | 95701-06022-00 | 2105823 |
| 21 | BOLT, FLANGE (6X28) | 3A 4A | ----- | ----- | | 2 | 95701-06028-08 | 2488500 |
| 22 | BOLT, FLANGE (6X22) | 3A 4A | ----- | ----- | | 1 | 95701-06022-07 | 2410926 |
| | BOLT, FLANGE (6X22) | 3A 4A | ----- | ----- | | 1 | 95801-06022-07 | 2902559 |
| 23 | BOLT, FLANGE (6X12) | 3A 4A | ----- | ----- | | 4 | 96300-06012-07 | 2006054 |

World of Powersports.com
800-407-7278

HANDLEBAR • HANDLE COVER

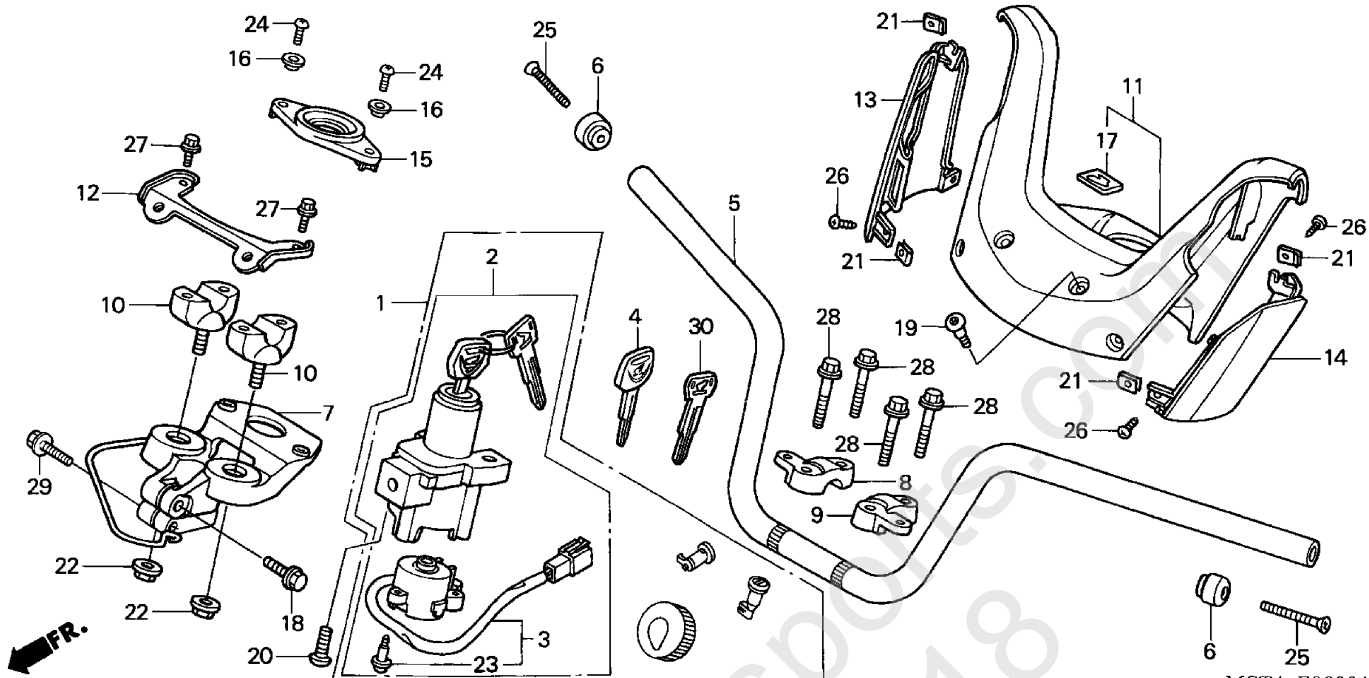

MCT4-F0600A

MCT4F0600A

2 =FSC600'02
3A=FSC600A'03
3D=FSC600D'03
4A=FSC600A'04

4D=FSC600D'04

F-6

Frame
Serial Number

| Ref | Description | Model | From | To | AREA | QTY | Part Number | H/C |
|-----|----------------------------------|---------------|-------|-------|------|-----|---------------|---------|
| 1 | LOCK SET | 2 3A 3D 4A 4D | ----- | ----- | | 1 | 35010-MCT-680 | 6959878 |
| 2 | SWITCH ASSY., COMBINATION & LOCK | 2 3A 3D 4A 4D | ----- | ----- | | 1 | 35100-MCT-681 | 7054745 |
| 3 | BASE, CONTACT..... | 2 3A 3D 4A 4D | ----- | ----- | | 1 | 35101-MCT-691 | 6959910 |
| 4 | KEY, BLANK (TYPE1) | 2 3A 3D 4A 4D | ----- | ----- | | (1) | 35121-MAS-G01 | 5729884 |
| 5 | HANDLEBAR | 2 | ----- | ----- | | 1 | 53100-MCT-000 | 6874564 |
| | HANDLEBAR | 2 | ----- | ----- | | 1 | 53100-MCT-010 | 7054943 |
| | HANDLEBAR | 2 3A 3D 4A 4D | ----- | ----- | | 1 | 53100-MEF-000 | 7121072 |
| 6 | WEIGHT, HANDLE..... | 2 3A 3D 4A 4D | ----- | ----- | | 2 | 53104-KY6-010 | 6417778 |
| 7 | POST, HANDLE | 2 | ----- | ----- | | 1 | 53110-MCT-680 | 6961064 |
| | POST, HANDLE | 2 3A 3D | ----- | ----- | | 1 | 53110-MCT-691 | 7054950 |
| | POST, HANDLE | 4A 4D | ----- | ----- | | 1 | 53110-MCT-720 | 7661929 |
| 8 | HOLDER, R. HANDLE (UPPER) | 2 3A 3D 4A 4D | ----- | ----- | | 1 | 53111-HC3-000 | 2487056 |
| 9 | HOLDER, L. HANDLE (UPPER) | 2 3A 3D 4A 4D | ----- | ----- | | 1 | 53121-HC3-000 | 2487064 |
| 10 | HOLDER, HANDLE (LOWER) | 2 3A 3D 4A 4D | ----- | ----- | | 2 | 53130-HB3-770 | 2434355 |
| 11 | COVER, HANDLE | 2 3A 3D | ----- | ----- | | 1 | 53250-MCT-690 | 6961098 |
| | COVER, HANDLE | 4A 4D | ----- | ----- | | 1 | 53250-MCT-691 | 7623135 |
| 12 | STAY, HANDLE COVER | 2 3A 3D 4A 4D | ----- | ----- | | 1 | 53255-KPB-000 | 6683205 |
| 13 | COVER, R. HANDLE (LOWER)..... | 2 3A 3D 4A 4D | ----- | ----- | | 1 | 53261-MCT-000 | 6961106 |

HANDLEBAR • HANDLE COVER

| Ref | Description | Model | From | To | AREA | QTY | Part Number | H/C |
|---|----------------------------------|---------------|------------------------|-------|------|-----|----------------|---------|
| 2 =FSC600'02 3A=FSC600A'03 3D=FSC600D'03 4A=FSC600A'04 | | 4D=FSC600D'04 | F-6 | | | | | |
| | | | Frame Serial Number | | | | | |
| 14 | COVER, L. HANDLE (LOWER) | 2 3A 3D 4A 4D | ----- | ----- | | 1 | 53271-MCT-000 | 6961114 |
| 15 | COVER, COMBINATION & LOCK SWITCH | 2 3A 3D 4A 4D | ----- | ----- | | 1 | 53281-MCT-680 | 7054976 |
| 16 | COLLAR, HEADLIGHT SETTING | 2 3A 3D 4A 4D | ----- | ----- | | 2 | 61304-397-830 | 2042547 |
| 17 | EMBLEM, WING MARK | 2 3A 3D | ----- | ----- | | 1 | 86150-MCF-300 | 6398515 |
| | EMBLEM, PRODUCT | 4A 4D | ----- | ----- | | 1 | 86150-KPG-901 | 7580889 |
| 18 | BOLT, FLANGE (12X35) | 2 3A 3D 4A 4D | ----- | ----- | | 1 | 90102-MCT-000 | 6962120 |
| 19 | SCREW, SPECIAL (6MM) | 2 3A 3D 4A 4D | ----- | ----- | | 2 | 90106-KCZ-000 | 4774329 |
| 20 | BOLT, ONE-WAY (8MM) | 2 3A 3D 4A 4D | ----- | ----- | | 2 | 90107-MBG-000 | 5742648 |
| 21 | NUT, SPRING (4MM) | 2 3A 3D 4A 4D | ----- | ----- | | 4 | 90302-KPB-000 | 6684450 |
| 22 | NUT, AXLE (10MM) | 2 3A 3D 4A 4D | ----- | ----- | | 2 | 90304-GA6-003 | 1023969 |
| 23 | SCREW, TAPPING (3X16)..... | 2 3A 3D 4A 4D | ----- | ----- | | 3 | 91059-KY2-711 | 3226867 |
| 24 | SCREW, PAN (5X12) | 2 3A 3D 4A 4D | ----- | ----- | | 2 | 93500-05012-0A | 0173567 |
| 25 | SCREW, OVAL (6X35)..... | 2 3A 3D 4A 4D | ----- | ----- | | 2 | 93700-06035-0G | 6684591 |
| 26 | SCREW, TAPPING (4X12)..... | 2 3A 3D 4A 4D | ----- | ----- | | 4 | 93903-34380 | 0737999 |
| 27 | BOLT, FLANGE (6X10) | 2 3A 3D 4A 4D | ----- | ----- | | 2 | 95701-06010-00 | 2410876 |
| 28 | BOLT, FLANGE (8X35) | 2 3A 3D 4A 4D | ----- | ----- | | 4 | 95701-08035-08 | 2563260 |
| 29 | BOLT, FLANGE (10X35) | 2 | ----- | ----- | | 1 | 95701-10035-00 | 3454147 |
| | BOLT, FLANGE (10X35) | 3A 3D 4A 4D | ----- | ----- | | 1 | 95701-10035-08 | 2514784 |
| 30 | KEY, BLANK (TYPE1) | 3A 3D 4A 4D | ----- | ----- | | (1) | 35125-MAS-G01 | 6077150 |

STEERING STEM

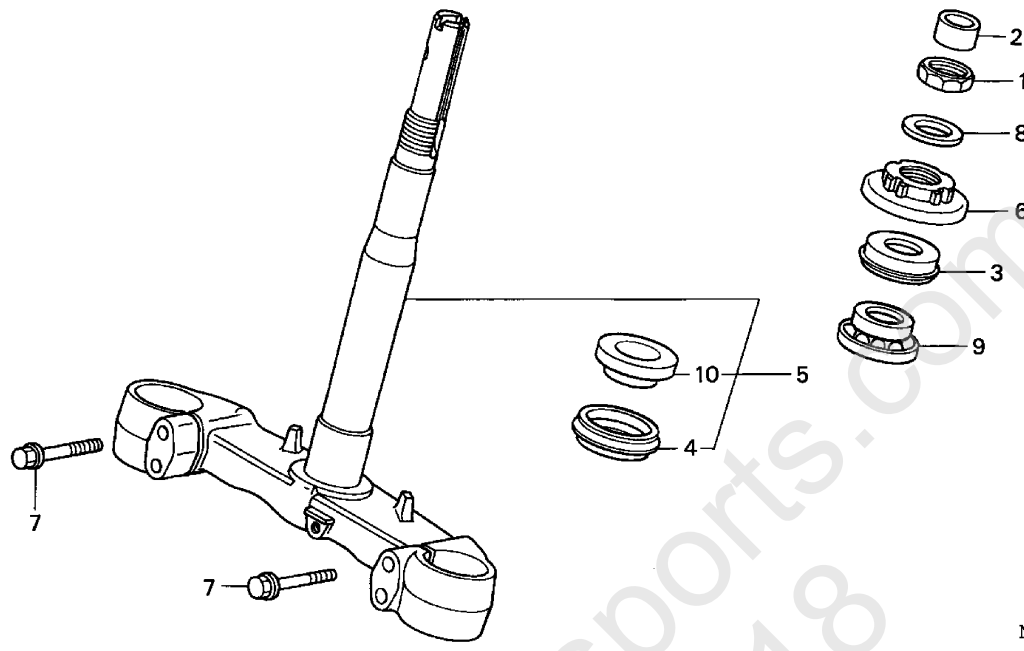

MCT4 - F0700

MCT4F0700

2 =FSC600'02
3A=FSC600A'03
3D=FSC600D'03
4A=FSC600A'04

4D=FSC600D'04

F-7

Frame
Serial Number

| Ref | Description | Model | From | To | AREA | QTY | Part Number | H/C |
|-----|--------------------------------------|---------------|-------|-------|------|-----|---------------|---------|
| 1 | NUT, STEERING STEM LOCK | 2 3A 3D 4A 4D | ----- | ----- | | 1 | 50306-GN5-900 | 3449949 |
| 2 | TUBE, HANDLE POST..... | 2 | ----- | ----- | | 1 | 53113-MCT-000 | 6961072 |
| | TUBE, HANDLE POST..... | 3A 3D 4A 4D | ----- | ----- | | 1 | 53113-MCT-010 | 7057110 |
| 3 | DUST SEAL, STEERING HEAD | 2 3A 3D 4A 4D | ----- | ----- | | 1 | 53213-MB4-771 | 1546951 |
| 4 | DUST SEAL, STEERING HEAD (ARAI)..... | 2 3A 3D 4A 4D | ----- | ----- | | 1 | 53214-MR7-003 | 3450889 |
| 5 | STEM SUB-ASSY., STEERING..... | 2 3A 3D 4A 4D | ----- | ----- | | 1 | 53219-MCT-000 | 6961080 |
| 6 | THREAD, STEERING HEAD (UPPER) | 2 3A 3D 4A 4D | ----- | ----- | | 1 | 53220-422-000 | 0693101 |
| 7 | BOLT, FLANGE (10X45) | 2 3A 3D 4A 4D | ----- | ----- | | 4 | 90101-HE0-670 | 3383874 |
| 8 | WASHER, LOCK NUT | 2 3A 3D 4A 4D | ----- | ----- | | 1 | 90506-MCT-000 | 6962286 |
| 9 | BEARING, HEAD PIPE (UPPER)..... | 2 3A 3D 4A 4D | ----- | ----- | | 1 | 91015-KT8-005 | 2492825 |
| 10 | BEARING, HEAD PIPE | 2 3A 3D 4A 4D | ----- | ----- | | 1 | 91016-MR7-003 | 3453792 |

FRONT FENDER (FSC600'02/D'03-'04)

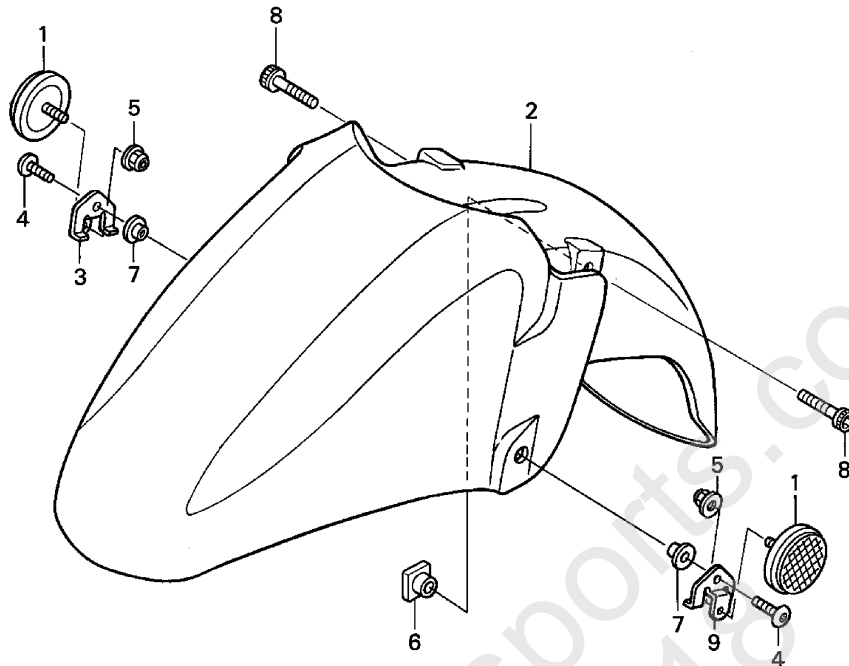

MCT4 - F0800A

MCT4F0800A

2 =FSC600'02
3A=FSC600A'03
3D=FSC600D'03
4A=FSC600A'04

4D=FSC600D'04

F-8

Frame
Serial Number

| Ref | Description | Model | From | To | AREA | QTY | Part Number | H/C |
|-----|--|---------|-------|-------|------|-----|-----------------|---------|
| 1 | REFLECTOR, FR. REFLEX..... | 2 3D 4D | ----- | ----- | | 2 | 33742-HB9-641 | 2387421 |
| 2 | FENDER, FR. *R114CU* (CANDY WINEBERRY RED-U) | 2 | ----- | ----- | | 1 | 61100-MCT-000ZC | 6961130 |
| | FENDER, FR. *NH237P* (PURE BLACK) .. | 2 | ----- | ----- | | 1 | 61100-MCT-000ZF | 6961148 |
| | FENDER, FR. *R101CU* (CANDY GLORY RED)..... | 3D | ----- | ----- | | 1 | 61100-MCT-000ZL | 7396856 |
| | FENDER, FR. *NH411M* (FORCE SILVER METALLIC)..... | 4D | ----- | ----- | | 1 | 61100-MCT-000ZA | 7399124 |
| | FENDER, FR. *R150CU* (CANDY RASPBERRY RED-U) | 4D | ----- | ----- | | 1 | 61100-MCT-000ZM | 7655939 |
| 3 | STAY, L. FR. REFLECTOR | 2 | ----- | ----- | | 2 | 61102-MCT-680 | 7057128 |
| | STAY, R. FR. REFLECTOR..... | 2 3D 4D | ----- | ----- | | 1 | 61101-MCT-680 | 6961155 |
| 4 | SCREW, PAN (6X14)..... | 2 3D 4D | ----- | ----- | | 2 | 90118-MR1-000 | 2866127 |
| 5 | NUT, U (6MM) | 2 3D 4D | ----- | ----- | | 2 | 90301-MG3-000 | 1553908 |
| 6 | NUT, SPECIAL (6X7) | 2 3D 4D | ----- | ----- | | 2 | 90303-HA0-680 | 2380475 |
| 7 | COLLAR, GEARSHIFT LEVER SETTING .. | 2 3D 4D | ----- | ----- | | 2 | 90522-170-700 | 0941138 |
| 8 | BOLT, SOCKET (6X22) | 2 3D 4D | ----- | ----- | | 2 | 96600-06022-00 | 2322758 |
| 9 | STAY, L. FR. REFLECTOR | 2 3D 4D | ----- | ----- | | 1 | 61102-MCT-680 | 7057128 |

FRONT FENDER (FSC600A'03-'04)

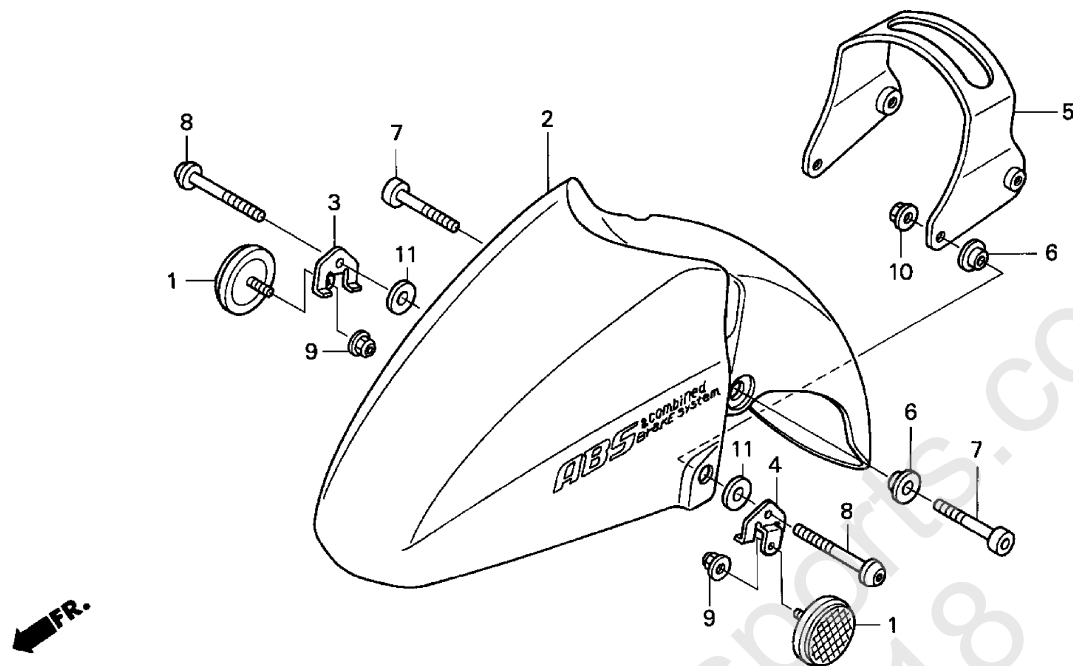

MCT4-F0801

MCT4F0801

2 =FSC600'02
3A=FSC600A'03
3D=FSC600D'03
4A=FSC600A'04

4D=FSC600D'04

F-8-1

Frame
Serial Number

| Ref | Description | Model | From | To | AREA | QTY | Part Number | H/C |
|-----|--|-------|-------|-------|------|-----|-----------------|---------|
| 1 | REFLECTOR, FR. REFLEX..... | 3A 4A | ----- | ----- | | 2 | 33742-HB9-641 | 2387421 |
| 2 | FENDER SET, FR. *R101CU* (WL) (CANDY GLORY RED) | 3A | ----- | ----- | | 1 | 61000-MCT-940ZF | 7396849 |
| | FENDER, FR. (NH411M) | 4A | ----- | ----- | | 1 | 61103-MCT-940ZD | 7661937 |
| | FENDER, FR. (R150CU) | 4A | ----- | ----- | | 1 | 61103-MCT-940ZG | 7661945 |
| 3 | STAY, R. FR. REFLECTOR..... | 3A 4A | ----- | ----- | | 1 | 61101-MCT-650 | 7396864 |
| 4 | STAY, L. FR. REFLECTOR | 3A 4A | ----- | ----- | | 1 | 61102-MCT-650 | 7396872 |
| 5 | BRACKET, FR. FENDER..... | 3A 4A | ----- | ----- | | 1 | 61104-MCT-940 | 7396880 |
| 6 | COLLAR, RR. GARNISH | 3A 4A | ----- | ----- | | 4 | 80151-KGB-610 | 7392061 |
| 7 | BOLT, SOCKET (8X40) | 3A 4A | ----- | ----- | | 2 | 90106-MCT-940 | 7397177 |
| 8 | SCREW, SPECIAL (8X52) | 3A 4A | ----- | ----- | | 2 | 90107-MCT-941 | 7397185 |
| 9 | NUT, U (6MM) | 3A 4A | ----- | ----- | | 2 | 90301-MG3-000 | 1553908 |
| 10 | NUT, FLANGE (8MM)..... | 3A 4A | ----- | ----- | | 2 | 94050-08070 | 3062049 |
| 11 | WASHER, FLAT (8MM) | 3A 4A | ----- | ----- | | 2 | 94101-08700 | 0313262 |

FRONT COVER

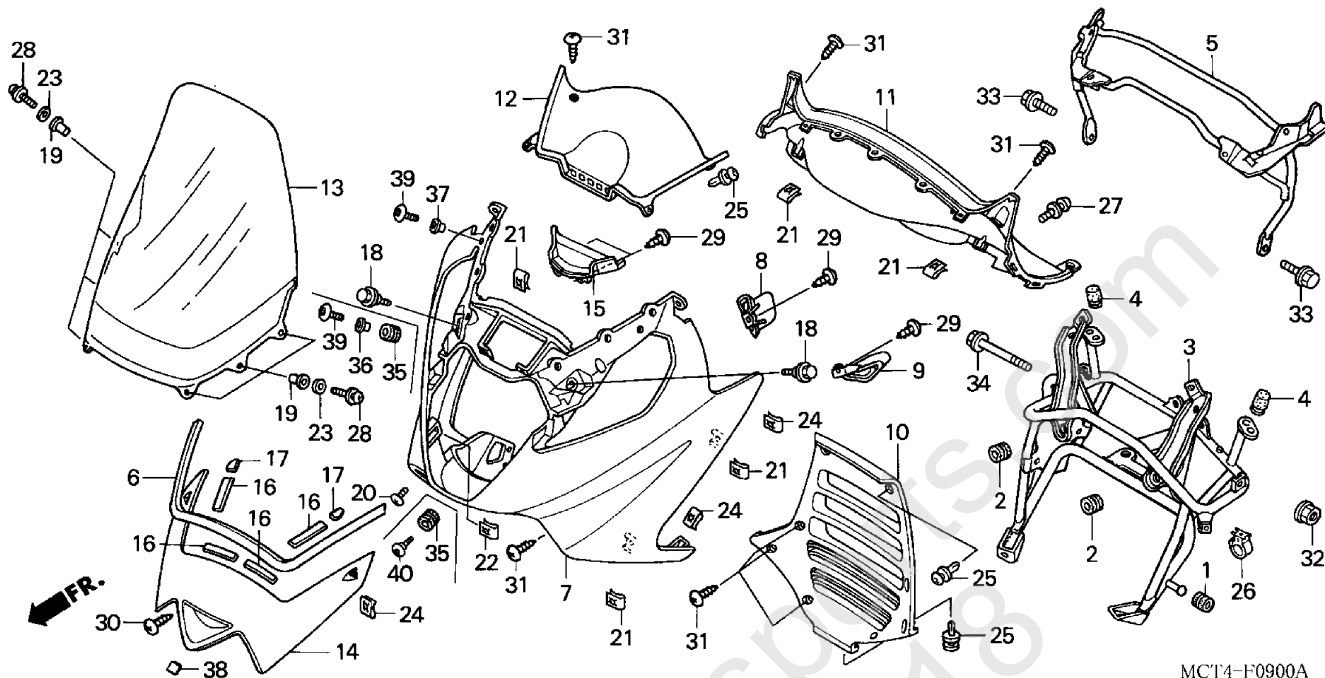

MCT4-F0900A

MCT4F0900A

2 =FSC600'02
 3A=FSC600A'03
 3D=FSC600D'03
 4A=FSC600A'04

4D=FSC600D'04

F-9

 Frame
 Serial Number

| Ref | Description | Model | From | To | AREA | QTY | Part Number | H/C |
|-----|---|---------------|-------|-------|------|-----|-----------------|---------|
| 1 | RUBBER, FILLER NECK STOPPER | 2 3A 3D 4A 4D | ----- | ----- | | 1 | 19038-ME9-000 | 1368083 |
| 2 | RUBBER, RADIATOR SETTING | 2 3A 3D 4A 4D | ----- | ----- | | 2 | 19051-KA4-000 | 1042266 |
| 3 | STAY, FR. COVER..... | 2 3D 4D | ----- | ----- | | 1 | 50310-MEF-000 | 6960587 |
| | STAY, FR. COVER..... | 3A 4A | ----- | ----- | | 1 | 50310-MCT-940 | 7396740 |
| 4 | RUBBER B, BATTERY HOLDER..... | 2 3A 3D 4A 4D | ----- | ----- | | 2 | 50348-HA7-670 | 2165504 |
| 5 | STAY, FR. COVER B | 2 3A 3D 4A 4D | ----- | ----- | | 1 | 50410-MCT-000 | 6960678 |
| 6 | MOLDING, WINDSCREEN | 2 | ----- | ----- | | 1 | 64105-MCT-000 | 6961163 |
| | MOLDING, WINDSCREEN | 2 3A 3D 4A 4D | ----- | ----- | | 1 | 64105-MCT-010 | 7057136 |
| 7 | COVER, FR. *NH237P* (PURE BLACK) | 2 | ----- | ----- | | 1 | 64301-MCT-010ZB | 7054992 |
| | COVER, FR. *R114CU* (CANDY WINEBERRY RED-U) | 2 | ----- | ----- | | 1 | 64301-MCT-010ZE | 7055007 |
| | COVER, FR. *R101CU* (CANDY GLORY RED)..... | 3A 3D | ----- | ----- | | 1 | 64301-MCT-020ZL | 7396922 |
| | COVER, FR. *NH411M* (FORCE SILVER METALLIC)..... | 4A 4D | ----- | ----- | | 1 | 64301-MCT-020ZC | 7655947 |
| | COVER, FR. *R150CU* (CANDY RASPBERRY RED-U) | 4A 4D | ----- | ----- | | 1 | 64301-MCT-020ZM | 7655954 |
| 8 | DUCT, R. FR. COVER | 2 3A 3D 4A 4D | ----- | ----- | | 1 | 64313-MCT-000 | 6961247 |
| 9 | DUCT, L. FR. COVER | 2 3A 3D 4A 4D | ----- | ----- | | 1 | 64323-MCT-000 | 6961296 |

FRONT COVER

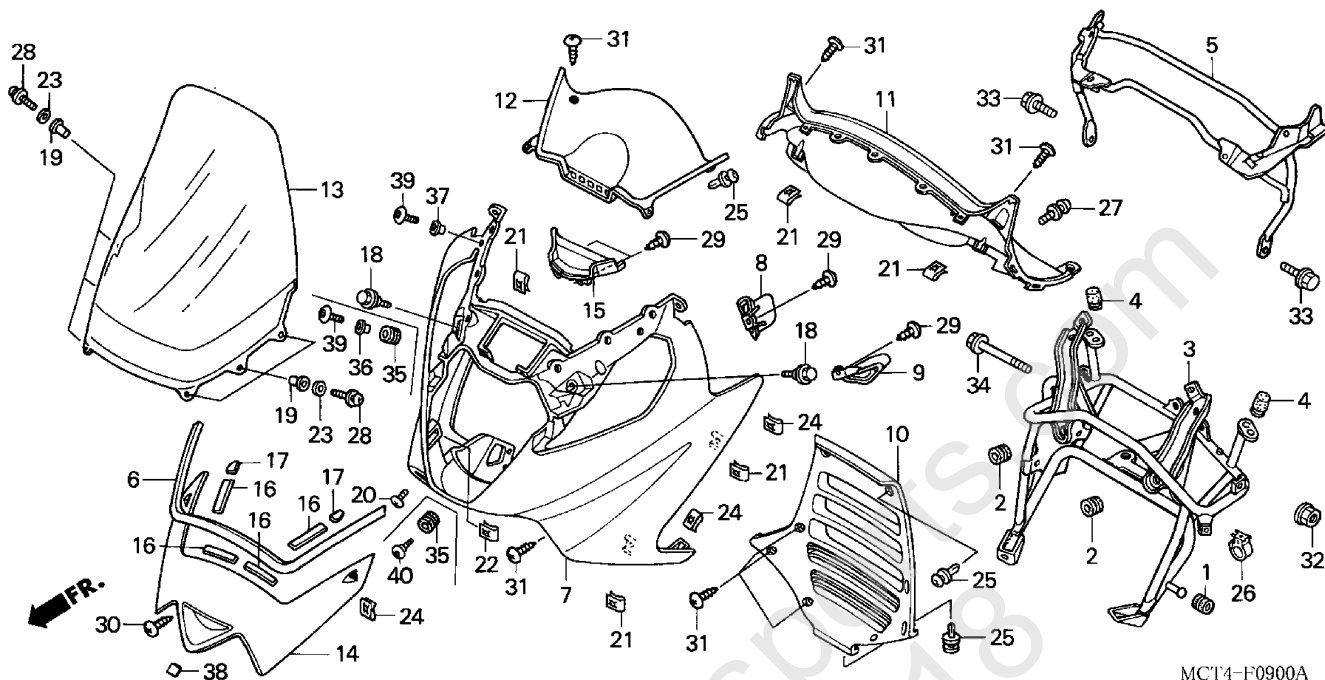

MCT4-F0900A

MCT4F0900A

2 =FSC600'02
 3A=FSC600A'03
 3D=FSC600D'03
 4A=FSC600A'04

4D=FSC600D'04

F-9

Frame
 Serial Number

| Ref | Description | Model | From | To | AREA | QTY | Part Number | H/C |
|-----|---|---------------|-------|-------|------|-----|-----------------|---------|
| 10 | COVER, FR. (LOWER)..... | 2 3A 3D 4A 4D | ----- | ----- | | 1 | 64351-MCT-000 | 6961346 |
| 11 | PANEL, METER..... | 2 3A 3D 4A 4D | ----- | ----- | | 1 | 64361-MCT-000 | 6961353 |
| 12 | COVER, METER..... | 2 3A 3D 4A 4D | ----- | ----- | | 1 | 64371-MCT-000 | 6961387 |
| 13 | WINDSCREEN..... | 2 3A 3D 4A 4D | ----- | ----- | | 1 | 67101-MCT-680 | 6961536 |
| 14 | GARNISH, SCREEN *R114CU* (CANDY WINEBERRY RED-U)..... | 2 | ----- | ----- | | 1 | 67111-MCT-030ZC | 7120173 |
| | GARNISH, SCREEN *NH237P* (PURE BLACK)..... | 2 | ----- | ----- | | 1 | 67111-MCT-030ZF | 7118409 |
| | GARNISH, SCREEN *R101CU* (CANDY GLORY RED)..... | 3A 3D | ----- | ----- | | 1 | 67111-MCT-030ZL | 7397011 |
| | GARNISH, SCREEN *NH411M* (FORCE SILVER METALLIC)..... | 4A 4D | ----- | ----- | | 1 | 67111-MCT-030ZA | 7381999 |
| | GARNISH, SCREEN *R150CU* (CANDY RASPBERRY RED-U)..... | 4A 4D | ----- | ----- | | 1 | 67111-MCT-030ZM | 7656010 |
| 15 | DUCT, GARNISH..... | 2 3A 3D 4A 4D | ----- | ----- | | 1 | 67112-MCT-000 | 6961569 |
| 16 | TAPE A, GARNISH..... | 2 | ----- | ----- | | 4 | 67121-MCT-000 | 6961577 |
| 17 | TAPE B, GARNISH..... | 2 | ----- | ----- | | 2 | 67122-MCT-000 | 6961585 |
| 18 | BOLT, SPECIAL (6MM)..... | 2 | ----- | ----- | | 2 | 90109-KE5-000 | 3361862 |
| 19 | NUT, COWL SETTING (5MM)..... | 2 3A 3D 4A 4D | ----- | ----- | | 6 | 90111-KW3-003 | 2909141 |

FRONT COVER

| 2 =FSC600'02 3A=FSC600A'03 3D=FSC600D'03 4A=FSC600A'04 | | 4D=FSC600D'04 | F-9 | | | | | |
|---|----------------------------------|------------------------|----------|----------|------|-----|----------------|---------|
| | | Frame Serial Number | | | | | | |
| Ref | Description | Model | From | To | AREA | QTY | Part Number | H/C |
| 20 | SCREW, PAN (6X14) | 2 | ----- | ----- | | 2 | 90118-MR1-000 | 2866127 |
| 21 | NUT, SPRING (4MM) | 2 3A 3D 4A 4D | ----- | ----- | | 8 | 90302-SA4-003 | 1169861 |
| 22 | NUT, SPRING (6MM) | 2 3A 3D 4A 4D | ----- | ----- | | 4 | 90320-747-000 | 3527025 |
| 23 | WASHER, THRUST (5MM) | 2 3A 3D 4A 4D | ----- | ----- | | 6 | 90504-964-000 | 4057360 |
| 24 | NUT, CLIP (5MM) | 2 3A 3D 4A 4D | ----- | ----- | | 6 | 90677-KAN-961 | 5750450 |
| 25 | CLIP, TRIM | 2 3A 3D 4A 4D | ----- | ----- | | 6 | 90683-GAZ-003 | 4529715 |
| 26 | CLIP, CABLE (20MM) | 2 3A 3D 4A 4D | ----- | ----- | | 1 | 90690-GHB-661 | 2847325 |
| 27 | SCREW-WASHER (5X16) | 2 3A 3D 4A 4D | ----- | ----- | | 2 | 93891-05016-07 | 0487017 |
| 28 | SCREW-WASHER (5X20) | 2 3A 3D 4A 4D | ----- | ----- | | 6 | 93891-05020-08 | 0709261 |
| 29 | SCREW, TAPPING (4X12) | 2 | ----- | ----- | | 4 | 93903-24310 | 0572404 |
| | SCREW, TAPPING (4X12) | 3A | ----- | 3K000238 | | 4 | 93903-24380 | 0562090 |
| | | 3D | ----- | 3K101826 | | 4 | 93903-24380 | 0562090 |
| | SCREW, TAPPING (4X12) | 3A | 3K000239 | ----- | | 4 | 93903-34380 | 0737999 |
| | | 4A 4D | ----- | ----- | | 4 | 93903-34380 | 0737999 |
| | | 3D | 3K101827 | ----- | | 4 | 93903-34380 | 0737999 |
| 30 | SCREW, TAPPING (4X20) | 2 3A 3D 4A 4D | ----- | ----- | | 2 | 93903-24580 | 1642487 |
| 31 | SCREW, TAPPING (4X16) | 2 3A 3D 4A 4D | ----- | ----- | | 14 | 93903-34480 | 1478965 |
| 32 | NUT, FLANGE (8MM) | 2 3A 3D 4A 4D | ----- | ----- | | 1 | 94050-08000 | 0481143 |
| 33 | BOLT, FLANGE (6X12) | 2 3A 3D 4A 4D | ----- | ----- | | 4 | 95701-06012-00 | 2105799 |
| 34 | BOLT, FLANGE (8X40) | 2 3A 3D 4A 4D | ----- | ----- | | 2 | 95801-08040-00 | 2545408 |
| 35 | RUBBER, HEADLIGHT MOUNTING | 3A 3D 4A 4D | ----- | ----- | | 4 | 61315-958-680 | 1222736 |
| 36 | COLLAR, FR. COVER | 3A 3D 4A 4D | ----- | ----- | | 2 | 64303-MCT-000 | 7057151 |
| 37 | COLLAR, FR. COVER | 3A 3D 4A 4D | ----- | ----- | | 2 | 64304-MCT-940 | 7396930 |
| 38 | RUBBER, GARNISH | 3A 3D 4A 4D | ----- | ----- | | 1 | 67113-MCT-940 | 7397029 |
| 39 | BOLT, SPECIAL (6X22) | 3A 3D 4A 4D | ----- | ----- | | 4 | 90085-KFB-000 | 5974480 |
| 40 | BOLT, COWL SETTING | 3A 3D 4A 4D | ----- | ----- | | 2 | 90112-MCT-000 | 7057250 |

INNER BOX

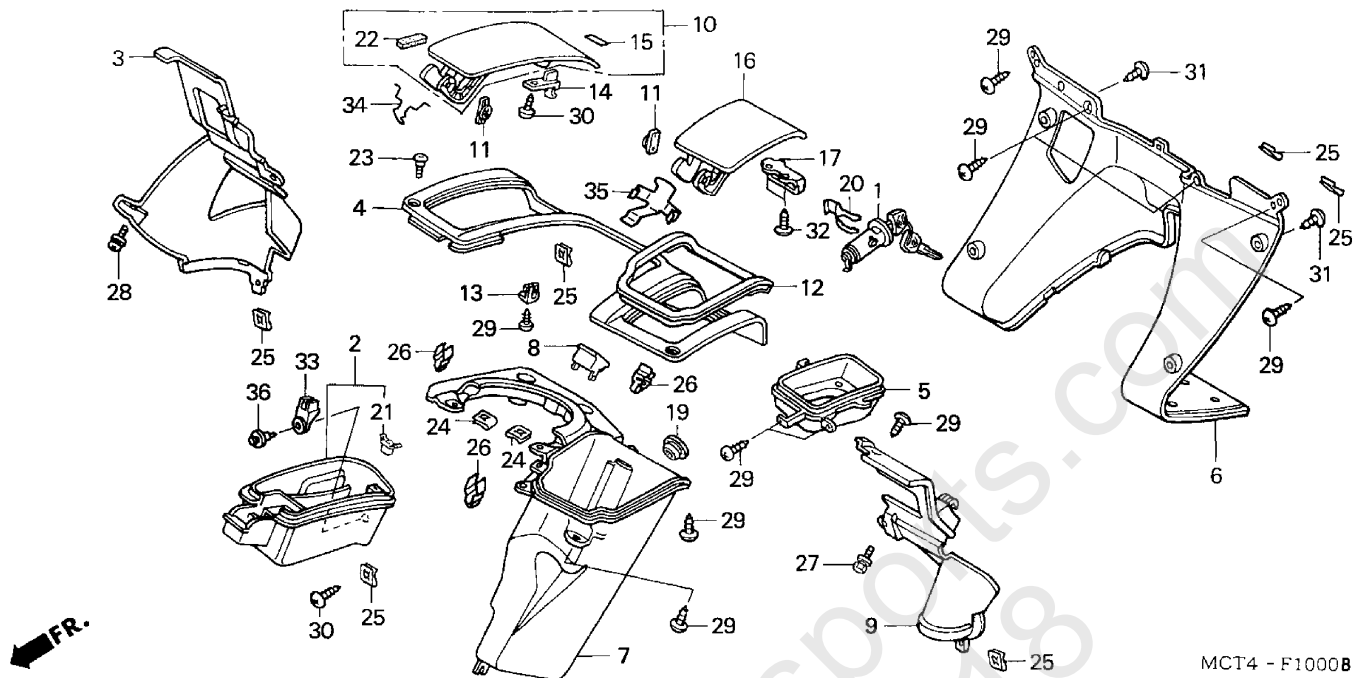

MCT4 - F1000B

MCT4F1000B

2 =FSC600'02
3A=FSC600A'03
3D=FSC600D'03
4A=FSC600A'04

4D=FSC600D'04

F-10

Frame
Serial Number

| Ref | Description | Model | From | To | AREA | QTY | Part Number | H/C |
|-----|--|---------------|-------|-------|------|-----|-----------------|---------|
| 1 | LOCK ASSY., LID..... | 2 3A 3D 4A 4D | ----- | ----- | | 1 | 64228-MCT-000 | 6961171 |
| 2 | POCKET ASSY., R. (INNER)..... | 2 | ----- | ----- | | 1 | 64250-MCT-010 | 6961189 |
| | POCKET ASSY., R. (INNER)..... | 3A 3D 4A 4D | ----- | ----- | | 1 | 64250-MCT-020 | 7396906 |
| 3 | COVER, R. FR. AIR DUCT..... | 2 3A 3D 4A 4D | ----- | ----- | | 1 | 64306-MCT-000 | 6961213 |
| 4 | COVER (INNER) *NH237P* (PURE BLACK)..... | 2 | ----- | ----- | | 1 | 64311-MCT-680ZA | 7154362 |
| | COVER (INNER) *R114CU* (CANDY WINEBERRY RED-U) | 2 | ----- | ----- | | 1 | 64311-MCT-680ZB | 7215528 |
| | COVER (INNER) *R101CU* (CANDY GLORY RED)..... | 3A 3D | ----- | ----- | | 1 | 64311-MCT-680ZC | 7396948 |
| | COVER (INNER) *NH411M* (FORCE SILVER METALLIC)..... | 4A 4D | ----- | ----- | | 1 | 64311-MCT-680ZD | 7655962 |
| | COVER (INNER) *R150CU* (CANDY RASPBERRY RED-U) | 4A 4D | ----- | ----- | | 1 | 64311-MCT-680ZE | 7655970 |
| 5 | COVER, BRAKE LEVER | 2 3A 3D 4A 4D | ----- | ----- | | 1 | 64314-MCT-000 | 6961254 |
| 6 | COVER, FLOOR (UPPER)..... | 2 3A 3D 4A 4D | ----- | ----- | | 1 | 64331-MCT-000 | 6961320 |
| 7 | PANEL, RR. METER | 2 3A 3D 4A 4D | ----- | ----- | | 1 | 64366-MCT-000 | 6961361 |
| 8 | CAP, SWITCH | 2 3A 3D 4A 4D | ----- | ----- | | 1 | 64367-MCT-000 | 6961379 |
| 9 | COVER, L. FR. AIR DUCT..... | 2 | ----- | ----- | | 1 | 64406-MCT-010 | 7055023 |

INNER BOX

| 2 =FSC600'02 3A=FSC600A'03 3D=FSC600D'03 4A=FSC600A'04 | | 4D=FSC600D'04 | | F-10 | | | | |
|---|--|------------------------|-------|-------|------|-----|-----------------|---------|
| | | Frame Serial Number | | | | | | |
| Ref | Description | Model | From | To | AREA | QTY | Part Number | H/C |
| 9 | COVER, L. FR. AIR DUCT | 3A 3D 4A 4D | ----- | ----- | | 1 | 64406-MCT-020 | 7396955 |
| 10 | LID SET, R. POCKET *R114CU* (CANDY WINEBERRY RED-U) | 2 | ----- | ----- | | 1 | 64460-MCT-692ZC | 7129653 |
| | LID SET, R. POCKET *NH237P* (PURE BLACK)..... | 2 | ----- | ----- | | 1 | 64460-MCT-692ZD | 7248693 |
| | LID SET, R. POCKET *R101CU* (CANDY GLORY RED) | 3A 3D | ----- | ----- | | 1 | 64460-MCT-692ZG | 7396971 |
| | LID SET, R. POCKET *NH411M* (FORCE SILVER METALLIC)..... | 4A 4D | ----- | ----- | | 1 | 64460-MCT-692ZA | 7450182 |
| | LID SET, R. POCKET *R150CU* (CANDY RASPBERRY RED-U) | 4A 4D | ----- | ----- | | 1 | 64460-MCT-692ZH | 7655988 |
| 11 | DAMPER, LID..... | 2 4A 4D | ----- | ----- | | 1 | 64462-MCT-000 | 6961437 |
| 12 | SEAL, POCKET LID | 2 3A 3D 4A 4D | ----- | ----- | | 1 | 64463-MCT-000 | 6961445 |
| 13 | HOLDER, DAMPER | 2 3A 3D 4A 4D | ----- | ----- | | 1 | 64464-MCT-000 | 6961452 |
| 14 | STRIKER, POCKET LID..... | 2 | ----- | ----- | | 1 | 64466-MCT-000 | 6961478 |
| | STRIKER, POCKET LID..... | 3A 3D 4A 4D | ----- | ----- | | 1 | 64466-MCT-640 | 7396997 |
| 15 | MARK, PUSH (TYPE1)..... | 2 3A 3D 4A 4D | ----- | ----- | | 1 | 64467-MCT-690ZA | 6961486 |
| 16 | LID, L. POCKET *R114CU* (CANDY WINEBERRY RED-U) | 2 | ----- | ----- | | 1 | 64471-MCT-692ZC | 7201585 |
| | LID, L. POCKET *NH237P* (PURE BLACK) | 2 | ----- | ----- | | 1 | 64471-MCT-692ZE | 7248701 |
| | LID, L. POCKET *R101CU* (CANDY GLORY RED) | 3A 3D | ----- | ----- | | 1 | 64471-MCT-692ZG | 7397003 |
| | LID, L. POCKET *NH411M* (FORCE SILVER METALLIC)..... | 4A 4D | ----- | ----- | | 1 | 64471-MCT-692ZA | 7655996 |
| | LID, L. POCKET *R150CU* (CANDY RASPBERRY RED-U) | 4A 4D | ----- | ----- | | 1 | 64471-MCT-692ZH | 7656002 |
| 17 | HOOK, LOCK | 2 3A 3D 4A 4D | ----- | ----- | | 1 | 64472-MCT-000 | 6961510 |
| 19 | GROMMET B, SIDE PANEL | 2 3A 3D 4A 4D | ----- | ----- | | 1 | 70529-657-670 | 0619601 |
| 20 | SPRING, LOCK KEY SETTING | 2 3A 3D 4A 4D | ----- | ----- | | 1 | 75581-MCT-000 | 6961593 |
| 21 | LATCH, TICKET BOX..... | 2 3A 3D 4A 4D | ----- | ----- | | 1 | 77235-KPB-000 | 6683809 |
| 22 | RUBBER, FR. PANEL COWL (B)..... | 2 3A 3D 4A 4D | ----- | ----- | | 4 | 83507-KV3-830 | 6961924 |
| 23 | SCREW, SPECIAL (5X16) | 2 3A 3D 4A 4D | ----- | ----- | | 2 | 90109-KW3-000 | 2909133 |
| 24 | NUT, SPRING (4MM) | 2 3A 3D 4A 4D | ----- | ----- | | 4 | 90302-KPB-000 | 6684450 |
| 25 | NUT, SPRING (4MM) | 2 3A 3D 4A 4D | ----- | ----- | | 8 | 90302-SA4-003 | 1169861 |
| 26 | CLIP, SNAP FITTING..... | 2 3A 3D 4A 4D | ----- | ----- | | 3 | 90666-S84-A01 | 5454822 |
| 27 | BOLT-WASHER (6X16) | 2 3A 3D 4A 4D | ----- | ----- | | 1 | 93404-06016-00 | 2801876 |
| 28 | SCREW-WASHER (5X12) | 2 3A 3D 4A 4D | ----- | ----- | | 1 | 93894-05012-00 | 1715770 |

INNER BOX

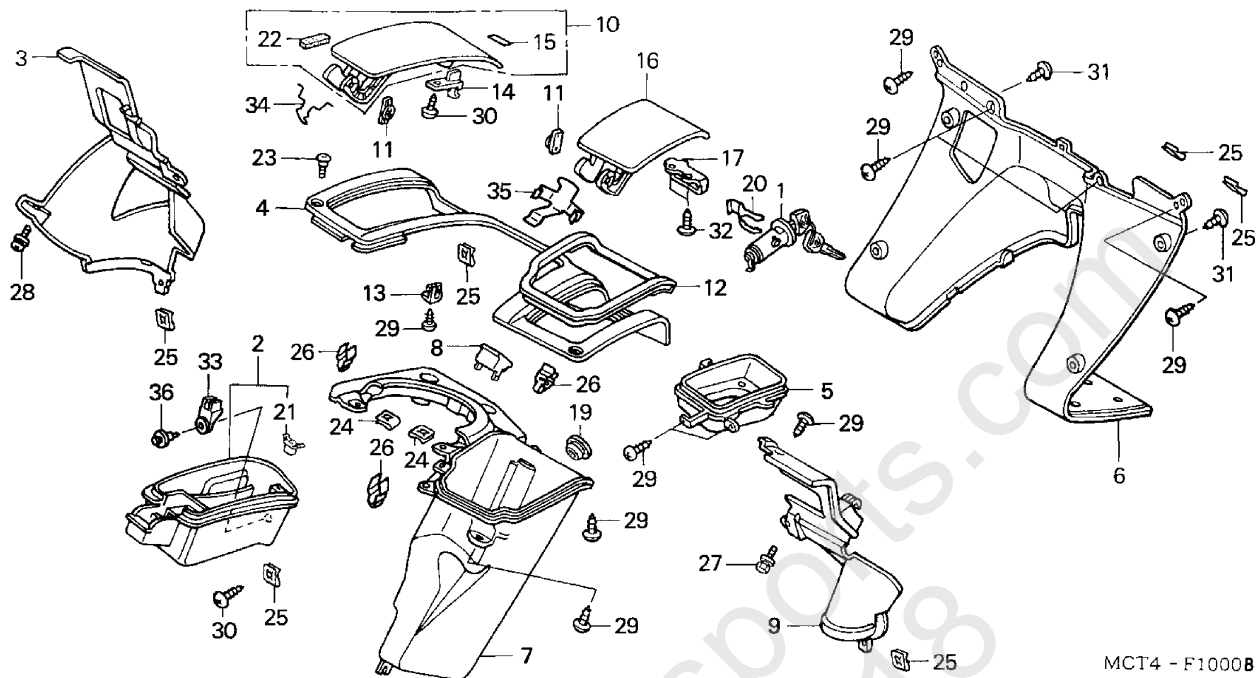

MCT4 - F1000B

MCT4F1000B

2 =FSC600'02
3A=FSC600A'03
3D=FSC600D'03
4A=FSC600A'04

4D=FSC600D'04

F-10

Frame
Serial Number

| Ref | Description | Model | From | To | AREA | QTY | Part Number | H/C |
|-----|---------------------------------|---------------|-------|-------|------|-----|---------------|---------|
| 29 | SCREW, TAPPING (4X12)..... | 2 3A 3D 4A 4D | ----- | ----- | | 13 | 93903-34310 | 0563999 |
| 30 | SCREW, TAPPING (4X12)..... | 2 3A 3D 4A 4D | ----- | ----- | | 2 | 93903-34380 | 0737999 |
| 31 | SCREW, TAPPING (4X16)..... | 2 3A 3D 4A 4D | ----- | ----- | | 4 | 93903-34480 | 1478965 |
| 32 | SCREW, TAPPING (5X16)..... | 2 3A 3D 4A 4D | ----- | ----- | | 2 | 93913-15410 | 4860615 |
| 33 | GUIDE, POCKET LID STRIKER | 3A 3D 4A 4D | ----- | ----- | | 1 | 64253-MCT-640 | 7396914 |
| 34 | SPRING, R. POCKET LID | 2 4A 4D | ----- | ----- | | 1 | 64318-MCT-831 | 7057177 |
| 35 | SPRING, L. POCKET LID..... | 2 4A 4D | ----- | ----- | | 1 | 64319-MCT-831 | 7057185 |
| 36 | CLIP, AIR IN. DUCT PUSH | 3A 3D 4A 4D | ----- | ----- | | 1 | 90601-PV3-003 | 6684484 |

CENTER COVER

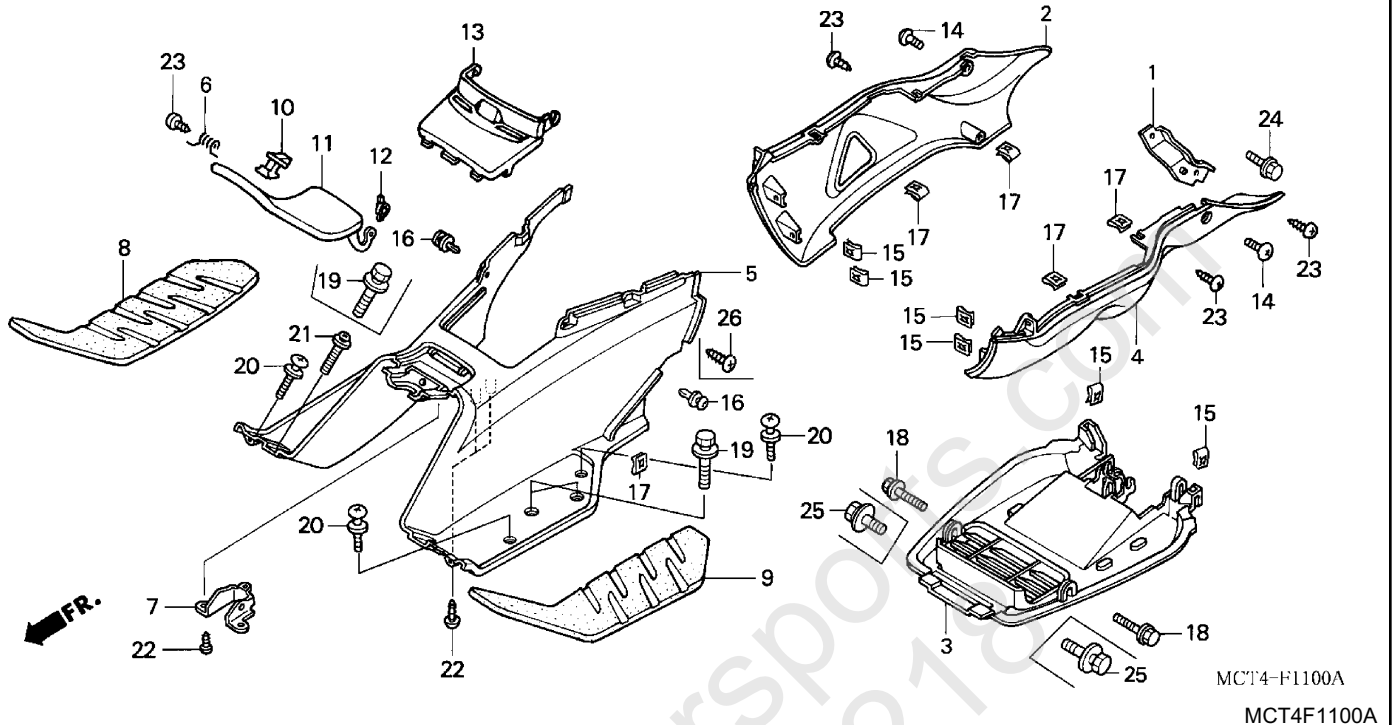

| | | |
|---|---------------|------------------------------------|
| 2 =FSC600'02 3A=FSC600A'03 3D=FSC600D'03 4A=FSC600A'04 | 4D=FSC600D'04 | F-11 Frame Serial Number |
|---|---------------|------------------------------------|

| Ref | Description | Model | From | To | AREA | QTY | Part Number | H/C |
|-----|--|---------------|-------|-------|------|-----|-----------------|---------|
| 1 | STAY., L. SKIRT..... | 2 3A 3D 4A 4D | ----- | ----- | | 1 | 50365-MCT-000 | 6960660 |
| 2 | SKIRT, R. FLOOR *NH237P* (PURE BLACK)..... | 2 | ----- | ----- | | 1 | 50611-MCT-010ZB | 7206394 |
| | SKIRT, R. FLOOR *R114CU* (CANDY WINEBERRY RED-U) | 2 | ----- | ----- | | 1 | 50611-MCT-010ZE | 7206402 |
| | SKIRT, R. FLOOR *NH237P* (PURE BLACK)..... | 2 | ----- | ----- | | 1 | 50611-MCT-020ZB | 7118904 |
| | SKIRT, R. FLOOR *R114CU* (CANDY WINEBERRY RED-U) | 2 | ----- | ----- | | 1 | 50611-MCT-020ZE | 7118912 |
| | SKIRT, R. FLOOR *R101CU* (CANDY GLORY RED)..... | 3A 3D | ----- | ----- | | 1 | 50611-MCT-681ZC | 7396765 |
| | SKIRT, R. FLOOR *NH114MU* (MOONSTONE SILVER METALLIC-U) .. | 4A | ----- | ----- | | 1 | 50611-MCT-681ZF | 7655863 |
| | SKIRT, R. FLOOR *NH411M* (FORCE SILVER METALLIC)..... | 4D | ----- | ----- | | 1 | 50611-MCT-681ZD | 7655848 |
| | SKIRT, R. FLOOR *R150CU* (CANDY RASPBERRY RED-U) | 4D | ----- | ----- | | 1 | 50611-MCT-681ZE | 7655855 |
| 3 | COVER (LOWER) | 2 3A 3D 4A 4D | ----- | ----- | | 1 | 50621-MCT-020 | 7057060 |
| 4 | SKIRT, L. FLOOR *NH237P* (PURE BLACK)..... | 2 | ----- | ----- | | 1 | 50661-MCT-000ZB | 6960819 |

CENTER COVER

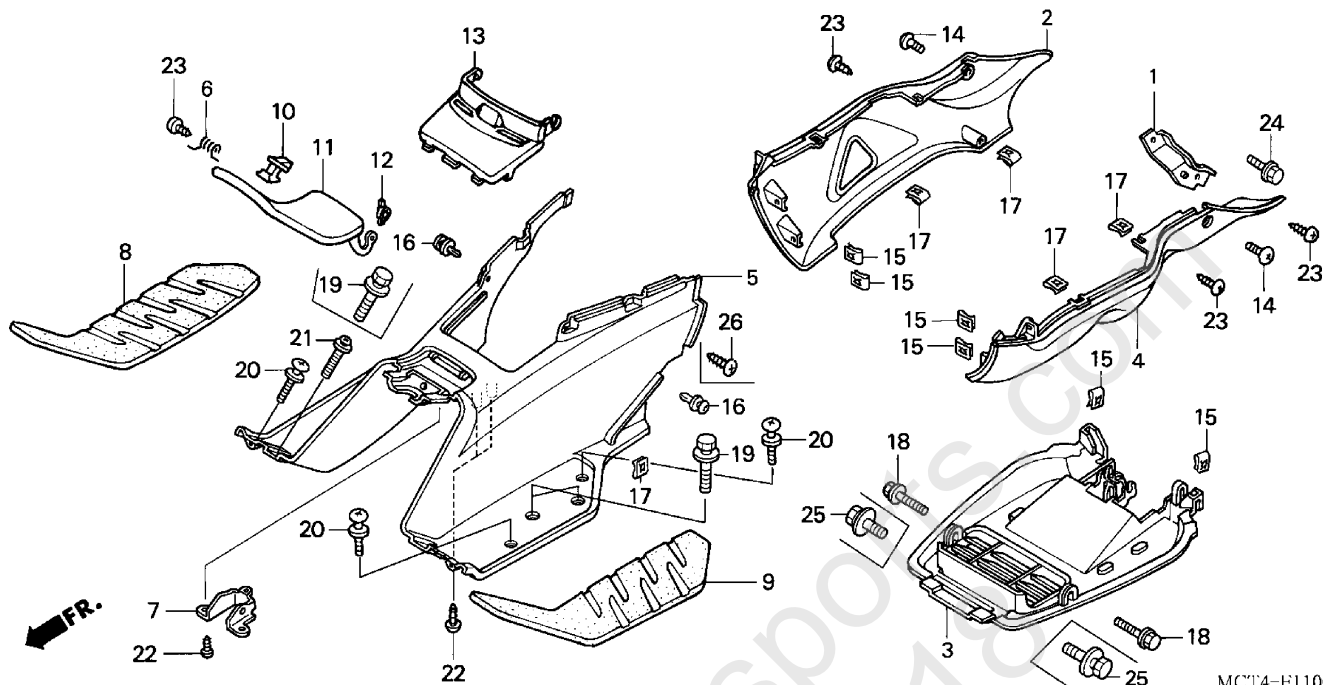

MCT4-F1100A
MCT4F1100A

2 =FSC600'02
3A=FSC600A'03
3D=FSC600D'03
4A=FSC600A'04

4D=FSC600D'04

F-11

Frame
Serial Number

| Ref | Description | Model | From | To | AREA | QTY | Part Number | H/C |
|-----|--|---------------|-------|-------|------|-----|-----------------|---------|
| 4 | SKIRT, L. FLOOR *R114CU* (CANDY WINEBERRY RED-U) | 2 | ----- | ----- | | 1 | 50661-MCT-000ZE | 6960827 |
| | SKIRT, L. FLOOR *R101CU* (CANDY GLORY RED) | 3A 3D | ----- | ----- | | 1 | 50661-MCT-000ZN | 7396773 |
| | SKIRT, L. FLOOR *NH114MU* (MOONSTONE SILVER METALLIC-U) .. | 4A | ----- | ----- | | 1 | 50661-MCT-000ZG | 7655871 |
| | SKIRT, L. FLOOR *NH411M* (FORCE SILVER METALLIC) | 4D | ----- | ----- | | 1 | 50661-MCT-000ZC | 7646425 |
| | SKIRT, L. FLOOR *R150CU* (CANDY RASPBERRY RED-U) | 4D | ----- | ----- | | 1 | 50661-MCT-000ZP | 7655889 |
| 5 | STEP, FLOOR | 2 3A 3D 4A 4D | ----- | ----- | | 1 | 64320-MCT-000 | 6961262 |
| 6 | SPRING, FUEL LID | 2 3A 3D 4A 4D | ----- | ----- | | 1 | 64321-MCT-000 | 6961270 |
| 7 | PLATE, FUEL LID SET | 2 3A 3D 4A 4D | ----- | ----- | | 1 | 64322-MCT-000 | 6961288 |
| 8 | FLOOR MAT, R. | 2 3A 3D 4A 4D | ----- | ----- | | 1 | 64325-MCT-000 | 6961304 |
| 9 | FLOOR MAT, L. | 2 3A 3D 4A 4D | ----- | ----- | | 1 | 64326-MCT-000 | 6961312 |
| 10 | OPENER, FUEL LID | 2 3A 3D 4A 4D | ----- | ----- | | 1 | 64340-MCT-003 | 6961338 |
| 11 | LID, FUEL | 2 | ----- | ----- | | 1 | 64451-MCT-000 | 6961403 |
| | LID, FUEL | 3A 3D 4A 4D | ----- | ----- | | 1 | 64451-MCT-010 | 7396963 |
| 12 | DAMPER, LID | 2 3A 3D 4A 4D | ----- | ----- | | 1 | 64462-MCT-000 | 6961437 |

CENTER COVER

2 =FSC600'02
 3A=FSC600A'03
 3D=FSC600D'03
 4A=FSC600A'04

4D=FSC600D'04

F-11

Frame
Serial Number

| Ref | Description | Model | From | To | AREA | QTY | Part Number | H/C |
|-----|-----------------------------|---------------|-------|-------|------|-----|----------------|---------|
| 13 | LID, PLUG MAINTENANCE | 2 3A 3D 4A 4D | ----- | ----- | | 1 | 64465-MCT-010 | 7057193 |
| 14 | SCREW, PAN (5X20) | 2 3A 3D 4A 4D | ----- | ----- | | 2 | 90103-MBG-000 | 5742598 |
| 15 | NUT, SPRING (4MM) | 2 3A 3D 4A 4D | ----- | ----- | | 6 | 90302-SA4-003 | 1169861 |
| 16 | CLIP, PANEL FIXING | 2 | ----- | ----- | | 2 | 90671-MCA-000 | 6622237 |
| 17 | NUT, CLIP (5MM) | 2 3A 3D 4A 4D | ----- | ----- | | 6 | 90677-KAN-961 | 5750450 |
| 18 | BOLT-WASHER (6X12) | 2 | ----- | ----- | | 2 | 93404-06012-07 | 2535292 |
| 19 | BOLT-WASHER (6X20) | 2 3A 3D 4A 4D | ----- | ----- | | 4 | 93404-06020-00 | 2576361 |
| 20 | SCREW-WASHER (5X16) | 2 3A 3D 4A 4D | ----- | ----- | | 6 | 93891-05016-00 | 0751636 |
| 21 | SCREW-WASHER (6X14) | 2 4A 4D | ----- | ----- | | 2 | 93894-06014-07 | 6009070 |
| 22 | SCREW, TAPPING (4X10)..... | 2 | ----- | ----- | | 5 | 93903-34280 | 0737981 |
| | SCREW, TAPPING (4X10)..... | 3A 3D 4A 4D | ----- | ----- | | 5 | 93903-34210 | 0265009 |
| 23 | SCREW, TAPPING (4X16)..... | 2 3A 3D 4A 4D | ----- | ----- | | 5 | 93903-34480 | 1478965 |
| 24 | BOLT, FLANGE (6X12) | 2 3A 3D 4A 4D | ----- | ----- | | 1 | 96001-06012-00 | 2105930 |
| 25 | BOLT-WASHER (6X12) | 3A 3D 4A 4D | ----- | ----- | | 2 | 93404-06012-00 | 2871085 |
| 26 | SCREW, TAPPING (4X10)..... | 3A 3D 4A 4D | ----- | ----- | | 2 | 93901-34280 | 0870592 |

BODY COVER

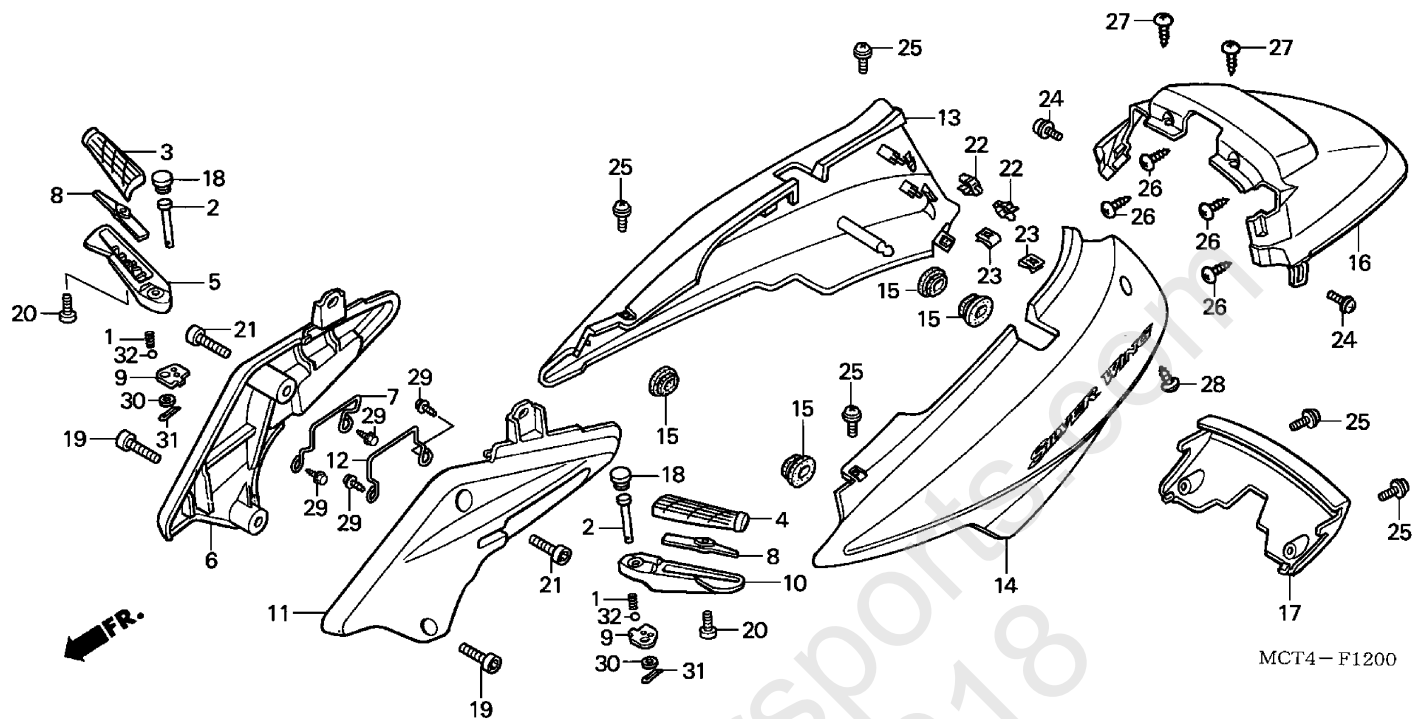

MCT4F1200

2 =FSC600'02
3A=FSC600A'03
3D=FSC600D'03
4A=FSC600A'04

4D=FSC600D'04

F-12

Frame
Serial Number

| Ref | Description | Model | From | To | AREA | QTY | Part Number | H/C |
|-----|---|---------------|-------|-------|------|-----|-----------------|---------|
| 1 | SPRING, KICK STARTER STOPPER | 2 3A 3D 4A 4D | ----- | ----- | | 2 | 28333-300-000 | 0193763 |
| 2 | PIN, STEP BAR JOINT..... | 2 3A 3D 4A 4D | ----- | ----- | | 2 | 50603-MCT-000 | 6960728 |
| 3 | RUBBER, R. PILLION STEP | 2 3A 3D 4A 4D | ----- | ----- | | 1 | 50617-MCT-000 | 6960769 |
| 4 | RUBBER, L. PILLION STEP..... | 2 3A 3D 4A 4D | ----- | ----- | | 1 | 50618-MCT-000 | 6960777 |
| 5 | ARM, R. PILLION STEP *NH471M* (MAT EXTREME SILVER METALLIC)..... | 2 3A 3D 4A 4D | ----- | ----- | | 1 | 50652-MCT-000ZB | 6960801 |
| 6 | HOLDER, R. PILLION STEP *NH471M* (MAT EXTREME SILVER METALLIC).... | 2 3A 3D 4A 4D | ----- | ----- | | 1 | 50663-MCT-000ZA | 6960835 |
| 7 | GUIDE, R. FLOOR..... | 2 3A 3D 4A 4D | ----- | ----- | | 1 | 50664-MCT-000 | 6960843 |
| 8 | PLATE, FOOT | 2 3A 3D 4A 4D | ----- | ----- | | 2 | 50723-MCT-000 | 6960850 |
| 9 | PLATE, PILLION STEP CLICK..... | 2 3A 3D 4A 4D | ----- | ----- | | 2 | 50724-MCT-000 | 6960868 |
| 10 | ARM, L. PILLION STEP *NH471M* (MAT EXTREME SILVER METALLIC)..... | 2 3A 3D 4A 4D | ----- | ----- | | 1 | 50752-MCT-000ZB | 6960876 |
| 11 | HOLDER, L. PILLION STEP *NH471M* (MAT EXTREME SILVER METALLIC).... | 2 3A 3D 4A 4D | ----- | ----- | | 1 | 50763-MCT-000ZA | 6960884 |
| 12 | GUIDE, L. FLOOR | 2 3A 3D 4A 4D | ----- | ----- | | 1 | 50764-MCT-000 | 6960892 |
| 13 | COVER SET, R. BODY *R114CU* (WL) (CANDY WINEBERRY RED-U) | 2 | ----- | ----- | | 1 | 83400-MCT-690ZC | 6961882 |
| | COVER SET, R. BODY *NH237P* (WL) (PURE BLACK) | 2 | ----- | ----- | | 1 | 83400-MCT-690ZF | 6961890 |

BODY COVER

| 2 =FSC600'02 3A=FSC600A'03 3D=FSC600D'03 4A=FSC600A'04 | | 4D=FSC600D'04 | | F-12 | | | |
|---|---|---------------|-------|------------------------|------|-----|-------------------------|
| | | | | Frame Serial Number | | | |
| Ref | Description | Model | From | To | AREA | QTY | Part Number H/C |
| 13 | COVER SET, R. BODY *R101CU* (WL) (CANDY GLORY RED) | 3A 3D | ----- | ----- | | 1 | 83400-MCT-690ZL 7397086 |
| | COVER SET, R. BODY *NH411M* (WL) (FORCE SILVER METALLIC) | 4A 4D | ----- | ----- | | 1 | 83400-MCT-690ZA 7656028 |
| | COVER SET, R. BODY *R150CU* (WL) (CANDY RASPBERRY RED-U) | 4A 4D | ----- | ----- | | 1 | 83400-MCT-690ZM 7656036 |
| 14 | COVER SET, L. BODY *R114CU* (WL) (CANDY WINEBERRY RED-U) | 2 | ----- | ----- | | 1 | 83500-MCT-690ZC 6961908 |
| | COVER SET, L. BODY *NH237P* (WL) (PURE BLACK) | 2 | ----- | ----- | | 1 | 83500-MCT-690ZF 6961916 |
| | COVER SET, L. BODY *R101CU* (WL) (CANDY GLORY RED) | 3A 3D | ----- | ----- | | 1 | 83500-MCT-690ZL 7397094 |
| | COVER SET, L. BODY *NH411M* (WL) (FORCE SILVER METALLIC) | 4A 4D | ----- | ----- | | 1 | 83500-MCT-690ZA 7646433 |
| | COVER SET, L. BODY *R150CU* (WL) (CANDY RASPBERRY RED-U) | 4A 4D | ----- | ----- | | 1 | 83500-MCT-690ZM 7656044 |
| 15 | GROMMET, AIR CLEANER HOUSING | 2 3A 3D 4A 4D | ----- | ----- | | 4 | 83551-GE2-000 1406164 |
| 16 | COVER SET, RR. BODY (TYPE2) (WL) | 2 | ----- | ----- | | 1 | 83600-MCT-690ZB 6961940 |
| | COVER SET, RR. BODY (TYPE6) (WL) | 2 | ----- | ----- | | 1 | 83600-MCT-690ZH 6961957 |
| | COVER SET, RR. BODY (TYPE9) (WL) | 3A 3D | ----- | ----- | | 1 | 83600-MCT-940ZB 7397102 |
| | COVER SET, RR. BODY (TYPE1) (WL) | 4A 4D | ----- | ----- | | 1 | 83600-MCT-690ZA 7656051 |
| | COVER SET, RR. BODY (TYPE11) (WL) .. | 4A 4D | ----- | ----- | | 1 | 83600-MCT-720ZA 7656069 |
| 17 | COVER, RR. (LOWER) *NH237P* (PURE BLACK)..... | 2 | ----- | ----- | | 1 | 83611-MCT-000ZB 6961981 |
| | COVER, RR. (LOWER) *R114CU* (CANDY WINEBERRY RED-U) | 2 | ----- | ----- | | 1 | 83611-MCT-000ZE 6961999 |
| | COVER, RR. (LOWER) *R101CU* (CANDY GLORY RED) | 3A 3D | ----- | ----- | | 1 | 83611-MCT-000ZN 7397128 |
| | COVER, RR. (LOWER) *NH411M* (FORCE SILVER METALLIC)..... | 4A 4D | ----- | ----- | | 1 | 83611-MCT-000ZC 7656085 |
| | COVER, RR. (LOWER) *R150CU* (CANDY RASPBERRY RED-U) | 4A 4D | ----- | ----- | | 1 | 83611-MCT-000ZP 7656093 |
| 18 | RUBBER, NUMBER PLATE BRACKET CUSHION..... | 2 3A 3D 4A 4D | ----- | ----- | | 2 | 84702-MF2-670 1766773 |
| 19 | BOLT, SOCKET (10X45) | 2 3A 3D 4A 4D | ----- | ----- | | 2 | 90104-MCT-000 6962138 |
| 20 | BOLT, TORX (5X14)..... | 2 3A 3D 4A 4D | ----- | ----- | | 2 | 90131-MY3-781 4048369 |
| 21 | BOLT, SOCKET (10X45) | 2 3A 3D 4A 4D | ----- | ----- | | 2 | 90181-MCT-000 6962229 |
| 22 | CLIP, SNAP FITTING..... | 2 3A 3D 4A 4D | ----- | ----- | | 4 | 90666-S84-A01 5454822 |

BODY COVER

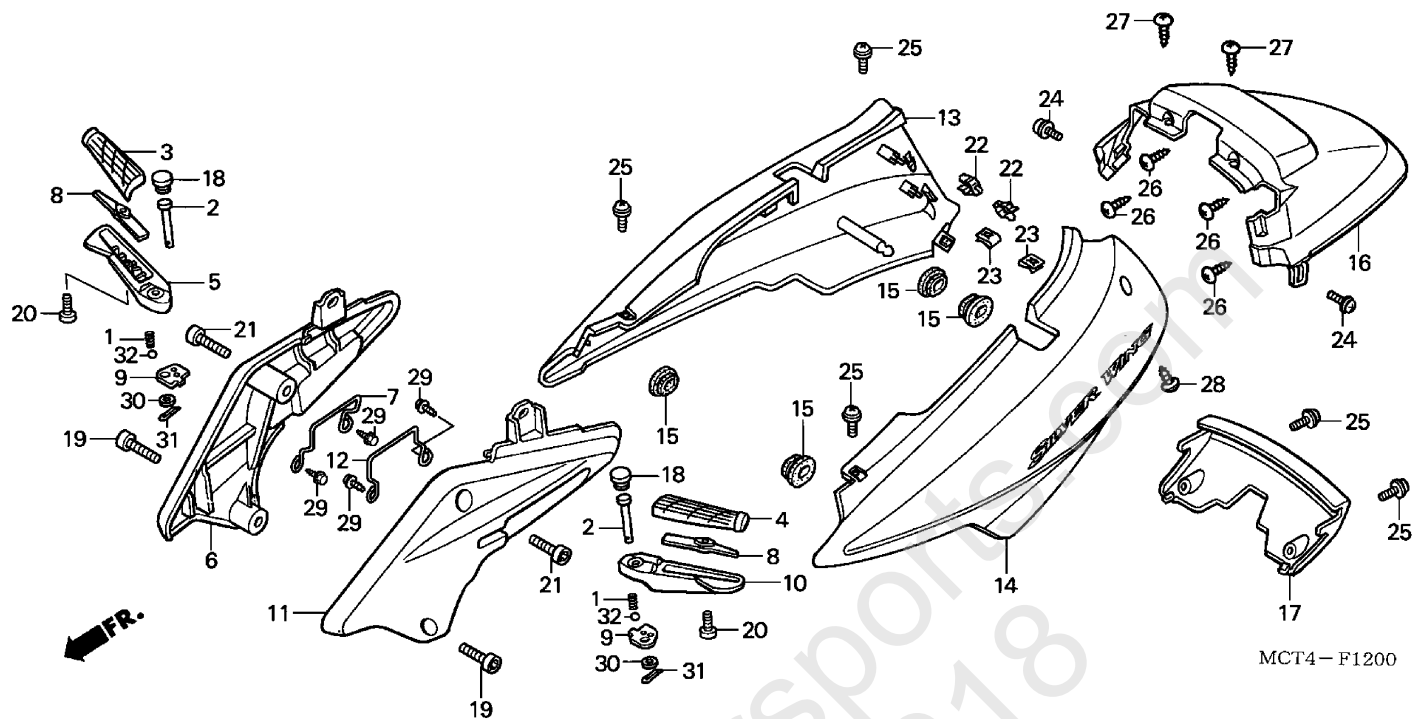

2 =FSC600'02
 3A=FSC600A'03
 3D=FSC600D'03
 4A=FSC600A'04

4D=FSC600D'04

F-12

Frame
 Serial Number

| Ref | Description | Model | From | To | AREA | QTY | Part Number | H/C |
|-----|------------------------------|---------------|-------|-------|------|-----|----------------|---------|
| 23 | NUT, CLIP (5MM)..... | 2 3A 3D 4A 4D | ----- | ----- | | 2 | 90677-KAN-961 | 5750450 |
| 24 | SCREW-WASHER (5X12) | 2 3A 3D 4A 4D | ----- | ----- | | 2 | 93891-05012-08 | 0485938 |
| 25 | SCREW-WASHER (5X16) | 2 3A 3D 4A 4D | ----- | ----- | | 6 | 93891-05016-07 | 0487017 |
| 26 | SCREW, TAPPING (4X12)..... | 2 | ----- | ----- | | 4 | 93903-24320 | 0786822 |
| | SCREW, TAPPING (4X12)..... | 3A 3D 4A 4D | ----- | ----- | | 4 | 93903-24310 | 0572404 |
| 27 | SCREW, TAPPING (4X12)..... | 2 3A 3D 4A 4D | ----- | ----- | | 2 | 93903-34380 | 0737999 |
| 28 | SCREW, TAPPING (4X16)..... | 2 3A 3D 4A 4D | ----- | ----- | | 1 | 93903-34480 | 1478965 |
| 29 | SCREW, TAPPING (5X16)..... | 2 3A 3D 4A 4D | ----- | ----- | | 4 | 93904-35380 | 1172204 |
| 30 | WASHER, PLAIN (8MM) | 2 3A 3D 4A 4D | ----- | ----- | | 2 | 94102-08800 | 0562215 |
| 31 | PIN, COTTER (2.0X12) | 2 3A 3D 4A 4D | ----- | ----- | | 2 | 94201-20120 | 0109579 |
| 32 | BALL, STEEL (#8) (1/4) | 2 3A 3D 4A 4D | ----- | ----- | | 2 | 96211-08000 | 0079905 |

LUGGAGE BOX

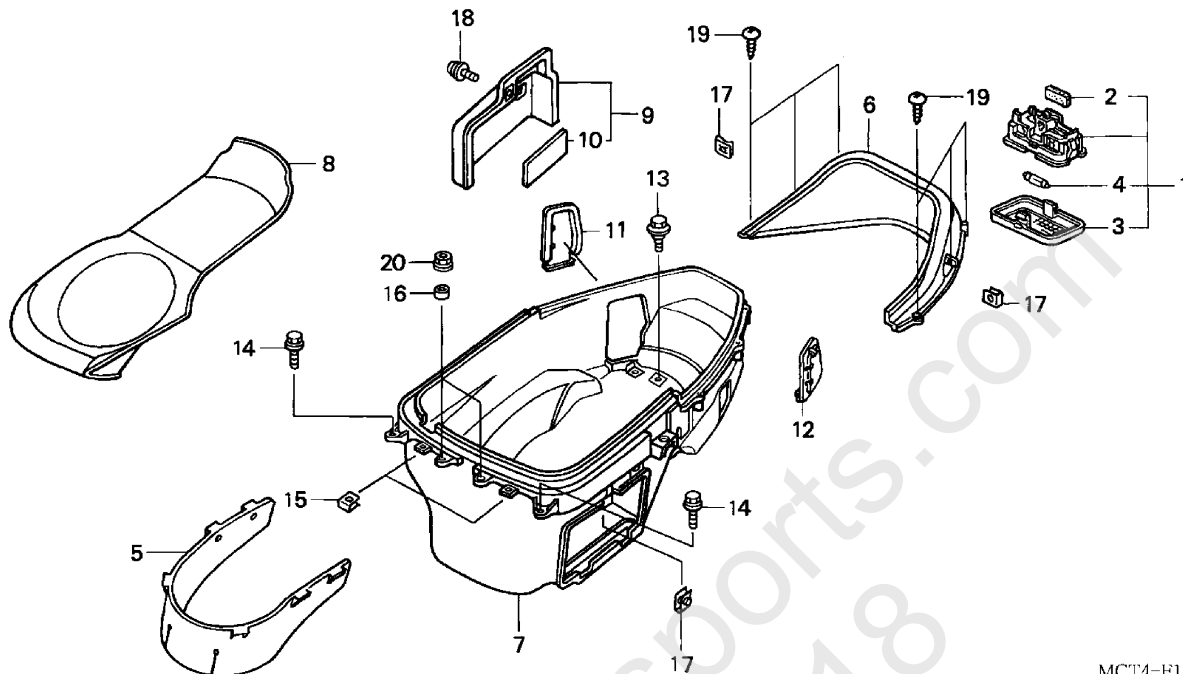

MCT4-F1300A

MCT4F1300A

2 =FSC600'02
3A=FSC600A'03
3D=FSC600D'03
4A=FSC600A'04

4D=FSC600D'04

F-13

Frame
Serial Number

| Ref | Description | Model | From | To | AREA | QTY | Part Number | H/C |
|-----|--------------------------------|---------------|-------|-------|------|-----|---------------|---------|
| 1 | LIGHT ASSY., LUGGAGE BOX..... | 2 3A 3D 4A 4D | ----- | ----- | | 1 | 34260-MCT-690 | 6959852 |
| 2 | RUBBER, SEAL | 2 3A 3D 4A 4D | ----- | ----- | | 1 | 34261-MCT-690 | 6959860 |
| 3 | LENS | 2 3A 3D 4A 4D | ----- | ----- | | 1 | 34262-SM4-003 | 4096897 |
| 4 | BULB (12V3.4W) (DAIICHI) | 2 3A 3D 4A 4D | ----- | ----- | | 1 | 34295-SA5-003 | 1784719 |
| 5 | MUDGUARD | 2 3A 3D 4A 4D | ----- | ----- | | 1 | 80104-MCT-000 | 6961791 |
| 6 | BOX, LUGGAGE (UPPER)..... | 2 | ----- | ----- | | 1 | 81251-MCT-010 | 6961817 |
| | BOX, LUGGAGE (UPPER)..... | 3A 3D 4A 4D | ----- | ----- | | 1 | 81251-MCT-030 | 7397078 |
| 7 | BOX, LUGGAGE (LOWER) | 2 3A 3D 4A 4D | ----- | ----- | | 1 | 81261-MEF-000 | 7055148 |
| 8 | MAT, LUGGAGE BOX | 2 3A 3D 4A 4D | ----- | ----- | | 1 | 81271-MCT-000 | 6961833 |
| 9 | COVER ASSY., BATTERY..... | 2 3A 3D 4A 4D | ----- | ----- | | 1 | 81290-MCT-000 | 6961841 |
| 10 | CUSHION, BATTERY COVER..... | 2 3A 3D 4A 4D | ----- | ----- | | 1 | 81292-MCT-000 | 6961858 |
| 11 | LID, R. BULB MAINTENANCE..... | 2 3A 3D 4A 4D | ----- | ----- | | 1 | 81296-MCT-000 | 6961866 |
| 12 | LID, L. BULB MAINTENANCE | 2 3A 3D 4A 4D | ----- | ----- | | 1 | 81297-MCT-000 | 6961874 |
| 13 | BOLT, FLANGE (6MM)..... | 2 3A 3D 4A 4D | ----- | ----- | | 1 | 90111-162-000 | 0811141 |
| 14 | BOLT, FLANGE (8X18) | 2 3A 3D 4A 4D | ----- | ----- | | 2 | 90186-GBC-000 | 6962237 |
| 15 | NUT, CLIP (6MM)..... | 2 3A 3D 4A 4D | ----- | ----- | | 2 | 90305-GEE-710 | 6684476 |
| 16 | COLLAR, BODY COVER | 2 3A 3D 4A 4D | ----- | ----- | | 2 | 90312-GF0-000 | 1937770 |
| 17 | NUT, CLIP (5MM)..... | 2 3A 3D 4A 4D | ----- | ----- | | 3 | 90677-KAN-961 | 5750450 |

LUGGAGE BOX

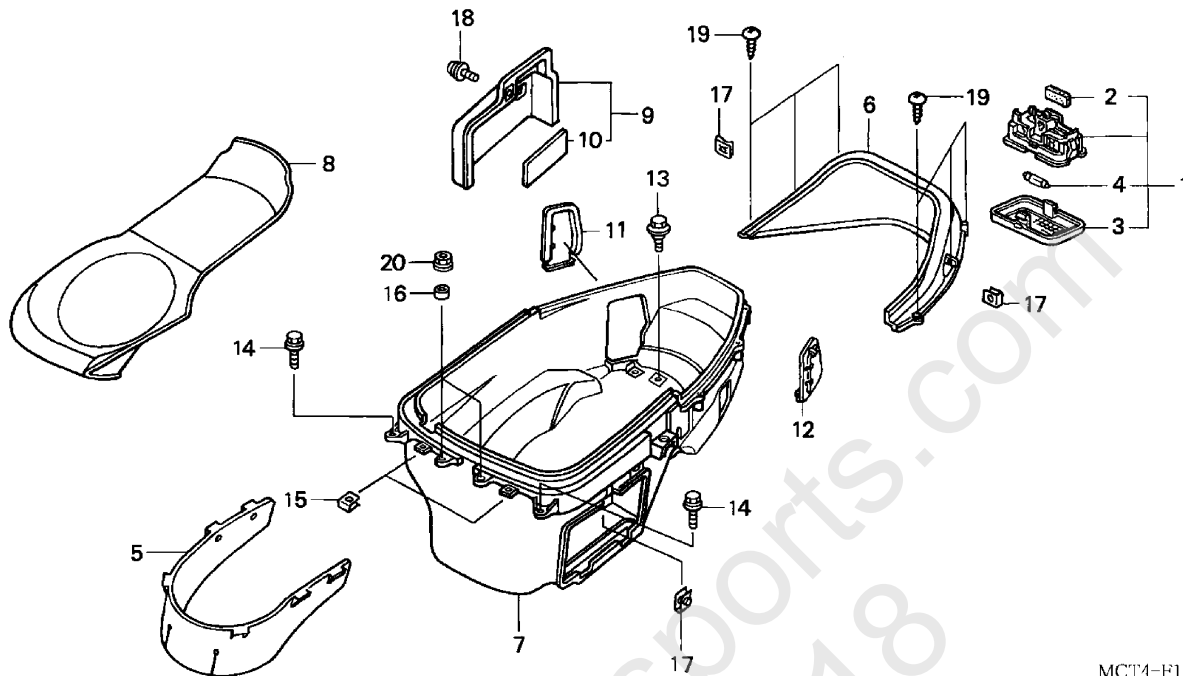

MCT4-F1300A

MCT4F1300A

2 =FSC600'02
3A=FSC600A'03
3D=FSC600D'03
4A=FSC600A'04

4D=FSC600D'04

F-13

Frame
Serial Number

| Ref | Description | Model | From | To | AREA | QTY | Part Number | H/C |
|-----|----------------------------|---------------|-------|-------|------|-----|----------------|---------|
| 18 | SCREW-WASHER (5X14) | 2 3A 3D 4A 4D | ----- | ----- | | 1 | 93894-05014-07 | 3739125 |
| 19 | SCREW, TAPPING (4X16)..... | 2 3A 3D 4A 4D | ----- | ----- | | 6 | 93903-34480 | 1478965 |
| 20 | NUT, FLANGE (6MM)..... | 2 3A 3D 4A 4D | ----- | ----- | | 2 | 94050-06000 | 0471623 |

FRONT FORK

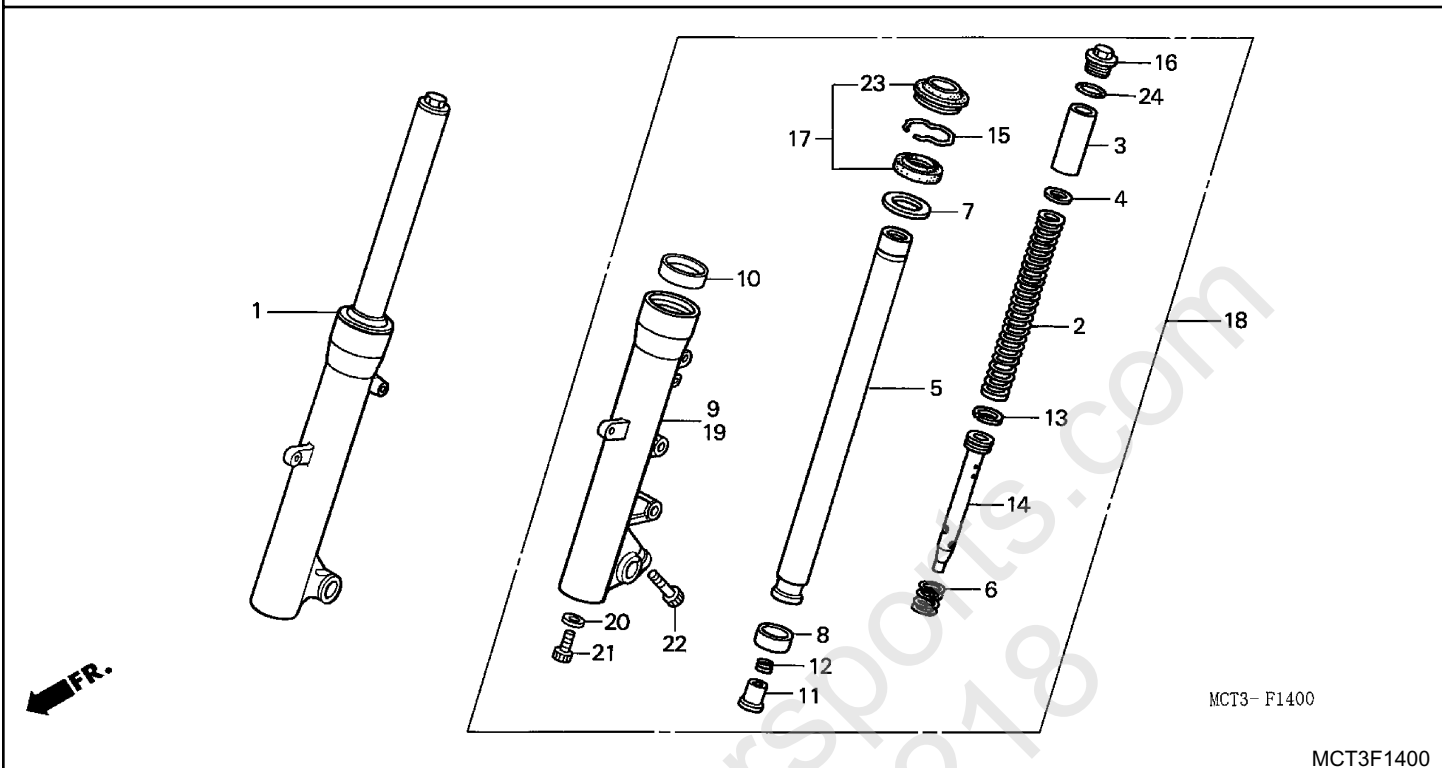

| | | |
|---|---------------|------------------------------------|
| 2 =FSC600'02 3A=FSC600A'03 3D=FSC600D'03 4A=FSC600A'04 | 4D=FSC600D'04 | F-14 Frame Serial Number |
|---|---------------|------------------------------------|

| Ref | Description | Model | From | To | AREA | QTY | Part Number | H/C |
|-----|--|---------------|-------|-------|------|-----|-----------------|---------|
| 1 | FORK ASSY., R. FR. | 2 | ----- | ----- | | 1 | 51400-MCT-680 | 6960900 |
| | FORK ASSY., R. FR. | 2 3D 4D | ----- | ----- | | 1 | 51400-MCT-681 | 7054885 |
| | FORK ASSY., R. FR. *NH146M* (ACCURATE SILVER METALLIC)..... | 3A 4A | ----- | ----- | | 1 | 51400-MCT-911ZB | 7396781 |
| 2 | SPRING, FR. FORK..... | 2 3A 3D 4A 4D | ----- | ----- | | 2 | 51401-MCT-003 | 6960918 |
| 3 | SPACER, SPRING..... | 2 3A 3D 4A 4D | ----- | ----- | | 2 | 51402-MCT-003 | 6960926 |
| 4 | WASHER..... | 2 3A 3D 4A 4D | ----- | ----- | | 2 | 51404-MBA-003 | 5391149 |
| 5 | PIPE, FR. FORK..... | 2 3A 3D 4A 4D | ----- | ----- | | 2 | 51410-MCT-003 | 6960934 |
| 6 | SPRING, FR. REBOUND..... | 2 3A 3D 4A 4D | ----- | ----- | | 2 | 51411-MBA-003 | 5391164 |
| 7 | WASHER..... | 2 3A 3D 4A 4D | ----- | ----- | | 2 | 51412-KA4-004 | 1027192 |
| 8 | BUSH, SLIDER..... | 2 3A 3D 4A 4D | ----- | ----- | | 2 | 51415-MCT-003 | 6960942 |
| 9 | CASE, R. (LOWER)..... | 2 | ----- | ----- | | 1 | 51421-MCT-680 | 6960959 |
| | CASE, R. (LOWER)..... | 2 3D 4D | ----- | ----- | | 1 | 51421-MCT-681 | 7054893 |
| | CASE, R. (LOWER)..... | 3A | ----- | ----- | | 1 | 51421-MCT-911ZB | 7458722 |
| | CASE, R. (LOWER) *NH146M* (ACCURATE SILVER METALLIC)..... | 4A | ----- | ----- | | 1 | 51421-MCT-911ZA | 7655897 |
| 10 | BUSH, GUIDE..... | 2 3A 3D 4A 4D | ----- | ----- | | 2 | 51424-MCT-003 | 6960967 |
| 11 | PIECE, OIL LOCK..... | 2 | ----- | ----- | | 2 | 51431-MBA-003 | 5391206 |

FRONT FORK

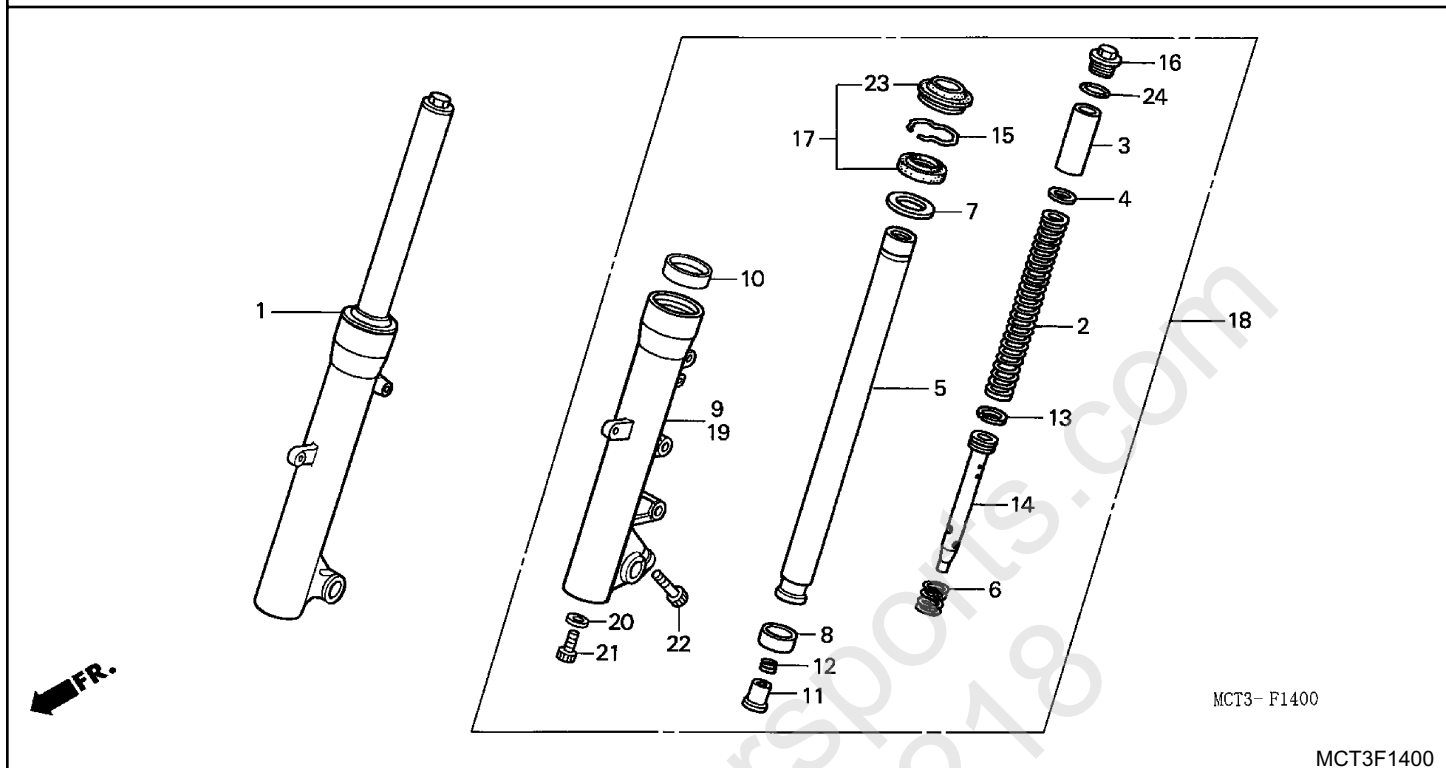

MCT3F1400

2 =FSC600'02
 3A=FSC600A'03
 3D=FSC600D'03
 4A=FSC600A'04

4D=FSC600D'04

F-14

 Frame
 Serial Number

| Ref | Description | Model | From | To | AREA | QTY | Part Number | H/C |
|-----|---|---------------|-------|-------|------|-----|-----------------|---------|
| 11 | PIECE, OIL LOCK | 3A 3D 4A 4D | ----- | ----- | | 2 | 51431-MCT-003 | 7057086 |
| 12 | SPRING, OIL LOCK | 2 | ----- | ----- | | 2 | 51433-MBA-J50 | 6960975 |
| | SPRING, OIL LOCK | 3A 3D 4A 4D | ----- | ----- | | 2 | 51433-MCT-003 | 7057094 |
| 13 | RING, PISTON | 2 | ----- | ----- | | 2 | 51437-MBA-J51 | 6960983 |
| | RING, PISTON | 3A 3D 4A 4D | ----- | ----- | | 2 | 51437-MCT-003 | 7057102 |
| 14 | PIPE, SEAT | 2 3A 3D 4A 4D | ----- | ----- | | 2 | 51440-MCT-003 | 6960991 |
| 15 | RING, SNAP | 2 3A 3D 4A 4D | ----- | ----- | | 2 | 51447-KA4-004 | 1027275 |
| 16 | BOLT, FR. FORK | 2 3A 3D 4A 4D | ----- | ----- | | 2 | 51450-MCT-003 | 6961007 |
| 17 | SEAL SET, FR. FORK | 2 | ----- | ----- | | 2 | 51490-MCK-A01 | 6357883 |
| | SEAL SET, FR. FORK | 3A 3D 4A 4D | ----- | ----- | | 2 | 51490-MCT-003 | 7054901 |
| 18 | FORK ASSY., L. FR. | 2 | ----- | ----- | | 1 | 51500-MCT-680 | 6961015 |
| | FORK ASSY., L. FR. | 2 3D 4D | ----- | ----- | | 1 | 51500-MCT-681 | 7054919 |
| | FORK ASSY., L. FR. *NH146M* (ACCURATE SILVER METALLIC) | 3A 4A | ----- | ----- | | 1 | 51500-MCT-911ZB | 7396807 |
| 19 | CASE, L. (LOWER) | 2 | ----- | ----- | | 1 | 51521-MCT-680 | 6961023 |
| | CASE, L. (LOWER) | 2 3D 4D | ----- | ----- | | 1 | 51521-MCT-681 | 7054927 |
| | CASE, L. (LOWER) | 3A | ----- | ----- | | 1 | 51521-MCT-911ZB | 7458730 |

FRONT FORK

2 =FSC600'02
 3A=FSC600A'03
 3D=FSC600D'03
 4A=FSC600A'04

4D=FSC600D'04

F-14

Frame
Serial Number

| Ref | Description | Model | From | To | AREA | QTY | Part Number | H/C |
|-----|--|---------------|-------|-------|------|-----|-----------------|---------|
| 19 | CASE, L. (LOWER) *NH146M* (ACCURATE SILVER METALLIC)..... | 4A | ----- | ----- | | 1 | 51521-MCT-911ZA | 7655905 |
| 20 | WASHER, OIL BOLT (KAYABA) | 2 3A 3D 4A 4D | ----- | ----- | | 2 | 52442-KA3-731 | 1595149 |
| 21 | BOLT, SOCKET (10X25) | 2 3A 3D 4A 4D | ----- | ----- | | 2 | 90116-KK0-004 | 1595156 |
| 22 | BOLT, SOCKET (8X25) | 2 3A 3D 4A 4D | ----- | ----- | | 2 | 90120-MBB-000 | 5365358 |
| 23 | DUST SEAL | 2 3A 3D 4A 4D | ----- | ----- | | 2 | 91254-MCK-A01 | 6358204 |
| 24 | O-RING (31.7X3.5)..... | 2 3A 3D 4A 4D | ----- | ----- | | 2 | 91356-KT1-671 | 2306330 |

World of Powersports.com
800-407-7278

FRONT BRAKE CALIPER

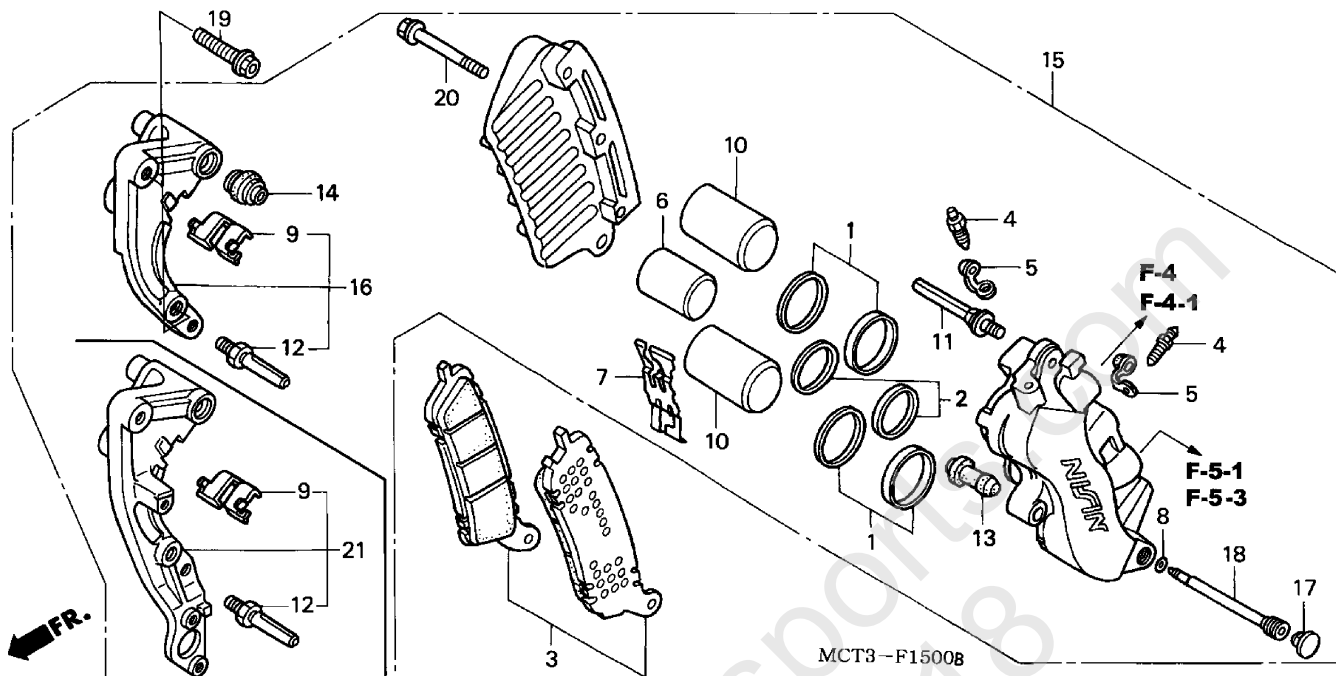

MCT3F1500B

2 =FSC600'02
 3A=FSC600A'03
 3D=FSC600D'03
 4A=FSC600A'04

4D=FSC600D'04

F-15

 Frame
 Serial Number

| Ref | Description | Model | From | To | AREA | QTY | Part Number | H/C |
|-----|--------------------------------|---------------|-------|-------|------|-----|---------------|---------|
| 1 | SEAL SET, PISTON | 2 3A 3D 4A 4D | ----- | ----- | | 2 | 06431-MA3-405 | 4124277 |
| 2 | SEAL SET, PISTON | 2 3A 3D 4A 4D | ----- | ----- | | 1 | 06451-MZ2-405 | 4179362 |
| 3 | PAD SET | 2 3D 4D | ----- | ----- | | 1 | 06455-MCT-691 | 6874572 |
| | PAD SET | 3A 4A | ----- | ----- | | 1 | 06455-MCT-006 | 7396062 |
| 4 | SCREW, BLEEDER | 2 3A 3D 4A 4D | ----- | ----- | | 2 | 43352-568-003 | 0505735 |
| 5 | CAP, BLEEDER | 2 3A 3D 4A 4D | ----- | ----- | | 2 | 43353-461-771 | 0954230 |
| 6 | PISTON (22 A) | 2 3A 3D 4A 4D | ----- | ----- | | 1 | 45107-MCT-006 | 6826333 |
| 7 | SPRING, PAD..... | 2 3A 3D 4A 4D | ----- | ----- | | 1 | 45108-MCT-006 | 6960413 |
| 8 | O-RING (2.5X1.5)..... | 2 3A 3D 4A 4D | ----- | ----- | | 1 | 45111-MAJ-G41 | 4979928 |
| 9 | RETAINER, BRACKET..... | 2 3D | ----- | ----- | | 1 | 45112-MZ2-006 | 4181145 |
| | RETAINER, BRACKET..... | 3A 4A | ----- | ----- | | 1 | 45112-MCT-911 | 7396625 |
| 10 | PISTON (27 A) | 2 3A 3D 4A 4D | ----- | ----- | | 2 | 45117-MCT-006 | 6960439 |
| 11 | PIN, BOLT | 2 3A 3D 4A 4D | ----- | ----- | | 1 | 45131-MA3-006 | 1012004 |
| 12 | BOLT A, PIN (NISSIN) | 2 3A 3D 4A 4D | ----- | ----- | | 1 | 45131-ML7-921 | 2918712 |
| 13 | BUSH, PIN | 2 3A 3D 4A 4D | ----- | ----- | | 1 | 45132-166-016 | 1046275 |
| 14 | BOOT B | 2 3A 3D 4A 4D | ----- | ----- | | 1 | 45133-MA3-006 | 1012012 |
| 15 | CALIPER SUB-ASSY., L. FR. | 2 3D 4D | ----- | ----- | | 1 | 45150-MCT-016 | 6960454 |
| | CALIPER SUB-ASSY., L. FR. | 3A 4A | ----- | ----- | | 1 | 45150-MCT-911 | 7396708 |

FRONT BRAKE CALIPER

2 =FSC600'02
 3A=FSC600A'03
 3D=FSC600D'03
 4A=FSC600A'04

4D=FSC600D'04

F-15

Frame
Serial Number

| Ref | Description | Model | From | To | AREA | QTY | Part Number | H/C |
|-----|--------------------------------------|---------------|-------|-------|------|-----|---------------|---------|
| 16 | BRACKET SUB-ASSY., L. FR. CALIPER .. | 2 3D 4D | ----- | ----- | | 1 | 45190-KFG-641 | 6682652 |
| 17 | PLUG, PIN | 2 3A 3D 4A 4D | ----- | ----- | | 1 | 45203-MCC-006 | 6334387 |
| 18 | PIN, HANGER | 2 3A 3D 4A 4D | ----- | ----- | | 1 | 45215-MAJ-G41 | 4980074 |
| 19 | BOLT, FLANGE (8X32) | 2 3A 3D 4A 4D | ----- | ----- | | 2 | 90131-KBV-003 | 4104519 |
| 20 | BOLT, FLANGE (8X45) | 2 3A 3D 4A 4D | ----- | ----- | | 3 | 90135-MAJ-G41 | 4980744 |
| 21 | BRACKET SUB-ASSY., L. FR. CALIPER .. | 3A 4A | ----- | ----- | | 1 | 45190-MCT-911 | 7396716 |

World of Powersports.com
800-407-7278

FRONT WHEEL

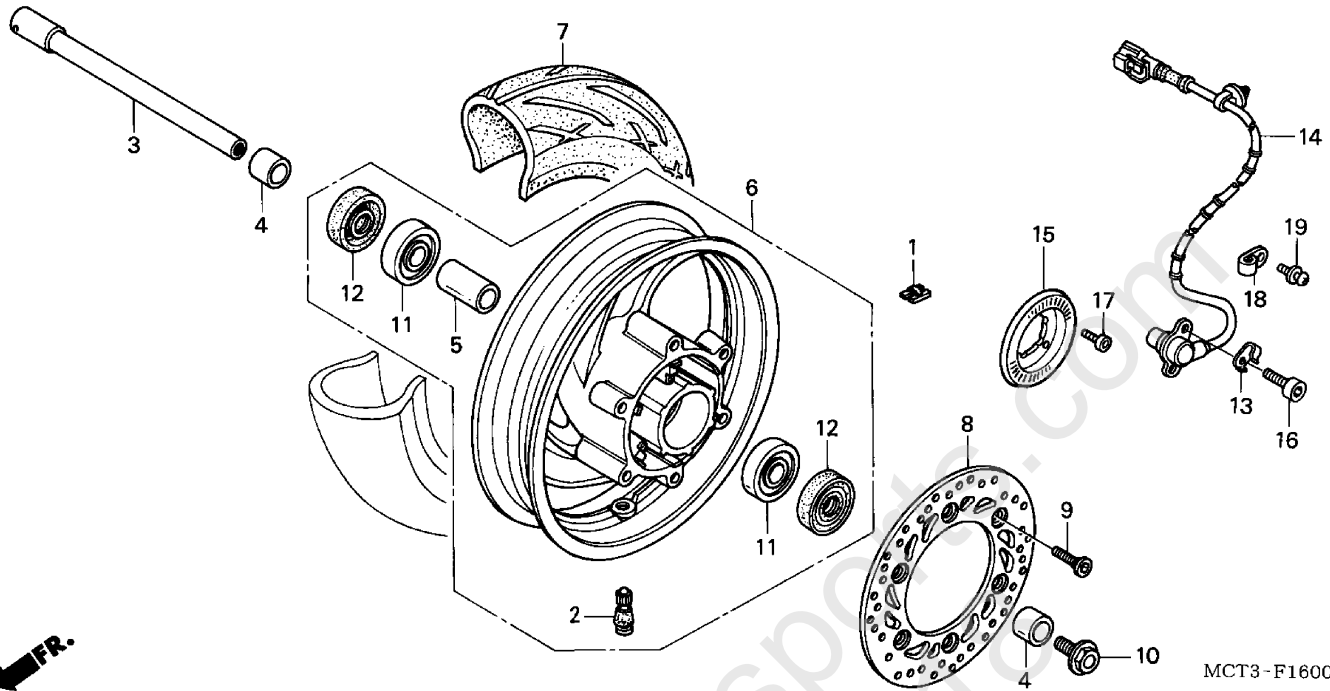

2 =FSC600'02
3A=FSC600A'03
3D=FSC600D'03
4A=FSC600A'04

4D=FSC600D'04

F-16

Frame
Serial Number

| Ref | Description | Model | From | To | AREA | QTY | Part Number | H/C |
|-----|---|---------------|-------|-------|------|-----|-----------------|---------|
| 1 | WEIGHT, BALANCE (10G) | 2 3A 3D 4A 4D | ----- | ----- | | AR | 42704-MB0-000 | 1272319 |
| | WEIGHT, BALANCE (20G) | 2 3A 3D 4A 4D | ----- | ----- | | AR | 42705-MB0-000 | 1247881 |
| | WEIGHT, BALANCE (30G) | 2 3A 3D 4A 4D | ----- | ----- | | AR | 42706-MB0-000 | 1247899 |
| 2 | VALVE, RIM (IRC) | 2 3A 3D 4A 4D | ----- | ----- | | 1 | 42753-GM9-743 | 6960116 |
| | VALVE, RIM (BS) | 2 3A 3D 4A 4D | ----- | ----- | | 1 | 42753-ML7-003 | 2378446 |
| 3 | AXLE, FR. WHEEL | 2 3A 3D 4A 4D | ----- | ----- | | 1 | 44301-MCT-000 | 6960363 |
| 4 | COLLAR, FR. WHEEL SIDE | 2 3A 3D 4A 4D | ----- | ----- | | 2 | 44311-MCT-000 | 6960389 |
| 5 | COLLAR, FR. AXLE DISTANCE | 2 3A 3D 4A 4D | ----- | ----- | | 1 | 44620-MZ2-A21 | 6960397 |
| 6 | WHEEL SUB-ASSY., FR. *NH35M* (CLOUD SILVER METALLIC) | 2 3D 4D | ----- | ----- | | 1 | 44650-MCT-030ZB | 6960405 |
| | WHEEL SUB-ASSY., FR. *NH35M* (CLOUD SILVER METALLIC) | 3A 4A | ----- | ----- | | 1 | 44650-MCT-910ZB | 7396617 |
| 7 | TIRE, FR. (120/80-14 M/C 58S) (BS) | 2 | ----- | ----- | | 1 | 44711-MCT-003 | 6916621 |
| | TIRE, FR. (120/80-14 M/C 58S) (IRC) | 2 | ----- | ----- | | 1 | 44711-MCT-005 | 6916639 |
| | TIRE, FR. (120/80-14 M/C 58S) (BS) | 2 3A 3D 4A 4D | ----- | ----- | | 1 | 44711-MCT-013 | 7064785 |
| | TIRE, FR. (120/80-14 M/C 58S) | 3A 3D 4A 4D | ----- | ----- | | 1 | 44711-MCT-015 | 7064793 |
| 8 | DISK, FR. BRAKE | 2 3D 4D | ----- | ----- | | 1 | 45351-MCT-003 | 6960462 |
| | DISK, FR. BRAKE | 3A 4A | ----- | ----- | | 1 | 45351-MCT-911 | 7396724 |

FRONT WHEEL

2 =FSC600'02
 3A=FSC600A'03
 3D=FSC600D'03
 4A=FSC600A'04

4D=FSC600D'04

F-16

Frame
Serial Number

| Ref | Description | Model | From | To | AREA | QTY | Part Number | H/C |
|-----|-------------------------------------|---------------|-------|-------|------|-----|----------------|---------|
| 9 | BOLT, BRAKE DISK (8X24)..... | 2 3A 3D 4A 4D | ----- | ----- | | 6 | 90105-MBB-000 | 5347398 |
| | BOLT, DISK (8X24) | 2 3A 3D 4A 4D | ----- | ----- | | 6 | 90105-MV9-003 | 3699014 |
| 10 | BOLT, FR. AXLE | 2 3A 3D 4A 4D | ----- | ----- | | 1 | 90305-ML7-000 | 2408540 |
| 11 | BEARING, RADIAL BALL (6004UU) | 2 3A 3D 4A 4D | ----- | ----- | | 2 | 91054-MAM-003 | 5519962 |
| | BEARING, RADIAL BALL (6004) | 2 3A 3D 4A 4D | ----- | ----- | | 2 | 91054-MN8-741 | 3087467 |
| 12 | DUST SEAL (28X42X8) (NOK) | 2 3A 3D 4A 4D | ----- | ----- | | 2 | 91257-MAY-003 | 5216452 |
| 13 | GUIDE, SENSOR WIRE..... | 3A 4A | ----- | ----- | | 1 | 38515-MCT-910 | 7396443 |
| 14 | SENSOR, FR. WHEEL SPEED | 3A 4A | ----- | ----- | | 1 | 38520-MCT-911 | 7396450 |
| 15 | PULSER RING, FR. | 3A 4A | ----- | ----- | | 1 | 44515-MCT-910 | 7396609 |
| 16 | BOLT, FLANGE (6X14) | 3A 4A | ----- | ----- | | 2 | 90091-KV3-700 | 3487717 |
| 17 | BOLT, TORX (5X10)..... | 3A 4A | ----- | ----- | | 3 | 90131-KPB-751 | 6621841 |
| 18 | CLIP (7.5MM) | 3A 4A | ----- | ----- | | 1 | 90627-ZA8-E50 | 2322139 |
| 19 | SCREW-WASHER (5X10) | 3A 4A | ----- | ----- | | 1 | 93891-05010-00 | 0963637 |

REAR BRAKE CALIPER

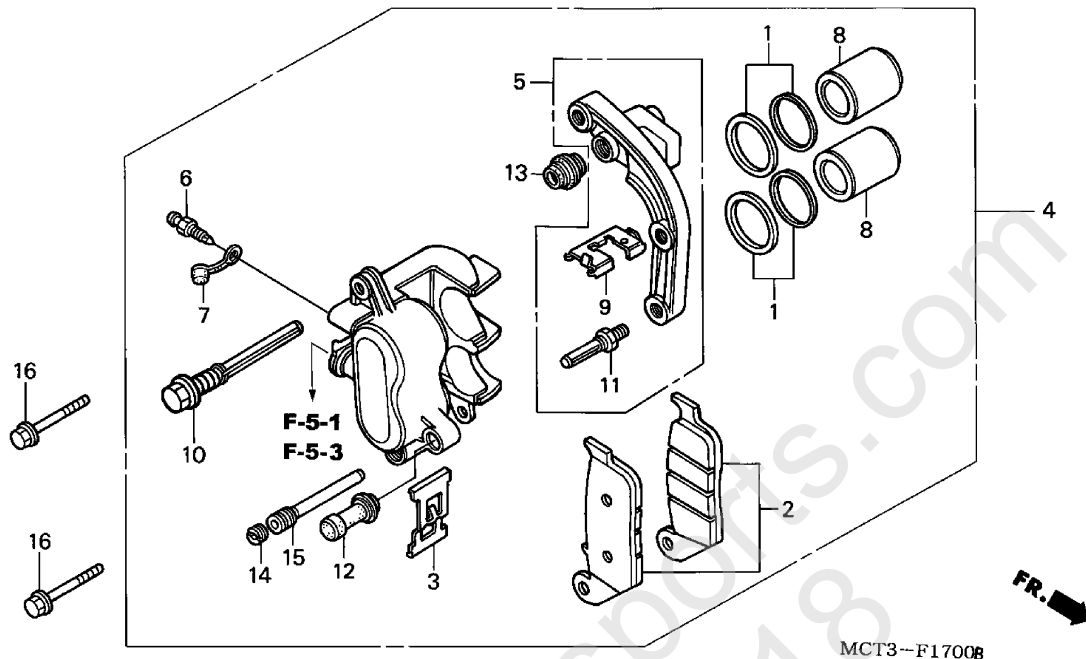

MCT3F1700B

2 =FSC600'02
 3A=FSC600A'03
 3D=FSC600D'03
 4A=FSC600A'04

4D=FSC600D'04

F-17

 Frame
 Serial Number

| Ref | Description | Model | From | To | AREA | QTY | Part Number | H/C |
|-----|--------------------------------------|---------------|-------|-------|------|-----|---------------|---------|
| 1 | SEAL SET, PISTON | 2 3A 3D 4A 4D | ----- | ----- | | 2 | 06431-MA3-405 | 4124277 |
| 2 | PAD SET, RR. | 2 3A 3D 4A 4D | ----- | ----- | | 1 | 06435-MCT-415 | 7396054 |
| 3 | SPRING, PAD..... | 2 3A 3D 4A 4D | ----- | ----- | | 1 | 43108-MCT-006 | 6960124 |
| 4 | CALIPER SUB-ASSY., RR. | 2 | ----- | ----- | | 1 | 43150-MCT-016 | 6960132 |
| | CALIPER SUB-ASSY., RR. | 3A 3D 4A 4D | ----- | ----- | | 1 | 43150-MCT-911 | 7396500 |
| 5 | BRACKET SUB-ASSY., RR. CALIPER | 2 | ----- | ----- | | 1 | 43190-MCT-006 | 6960173 |
| | BRACKET SUB-ASSY., RR. CALIPER | 3A 3D 4A 4D | ----- | ----- | | 1 | 43190-MCT-911 | 7396518 |
| 6 | SCREW, BLEEDER | 2 3A 3D 4A 4D | ----- | ----- | | 1 | 43352-568-003 | 0505735 |
| 7 | CAP, BLEEDER | 2 3A 3D 4A 4D | ----- | ----- | | 1 | 43353-461-771 | 0954230 |
| 8 | PISTON (NISSIN)..... | 2 3A 3D 4A 4D | ----- | ----- | | 2 | 45107-ML4-006 | 2465383 |
| 9 | RETAINER | 2 | ----- | ----- | | 1 | 45112-MT4-006 | 3469640 |
| | RETAINER | 3A 3D 4A 4D | ----- | ----- | | 1 | 43112-MCT-911 | 7396492 |
| 10 | PIN, BOLT | 2 3A 3D 4A 4D | ----- | ----- | | 1 | 45131-MA3-006 | 1012004 |
| 11 | PIN, BOLT | 2 3A 3D 4A 4D | ----- | ----- | | 1 | 45131-166-016 | 1046267 |
| 12 | BUSH, PIN | 2 3A 3D 4A 4D | ----- | ----- | | 1 | 45132-166-016 | 1046275 |
| 13 | BOOT B | 2 3A 3D 4A 4D | ----- | ----- | | 1 | 45133-MA3-006 | 1012012 |
| 14 | PLUG, PIN | 2 3A 3D 4A 4D | ----- | ----- | | 1 | 45203-MG3-016 | 3189743 |
| 15 | PIN, HANGER (NISSIN)..... | 2 3A 3D 4A 4D | ----- | ----- | | 1 | 45215-ML7-922 | 3189750 |

REAR BRAKE CALIPER

2 =FSC600'02
 3A=FSC600A'03
 3D=FSC600D'03
 4A=FSC600A'04

4D=FSC600D'04

F-17

Frame
Serial Number

| Ref | Description | Model | From | To | AREA | QTY | Part Number | H/C |
|-----|---------------------------|---------------|-------|----|------|-----|---------------|---------|
| 16 | BOLT, FLANGE (8X50) | 2 3A 3D 4A 4D | ----- | | | 2 | 90132-MY2-000 | 4083036 |

World of Powersports.com
800-407-7278

PARKING BRAKE CALIPER

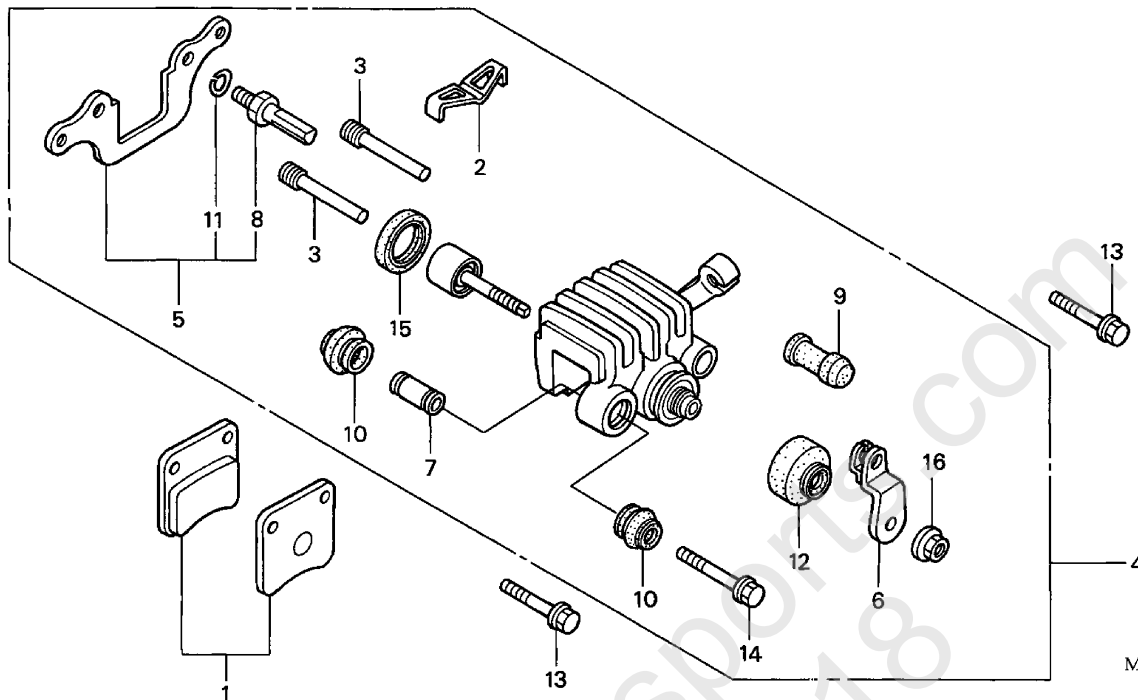

MCT4-F1701

MCT4F1701

2 =FSC600'02
3A=FSC600A'03
3D=FSC600D'03
4A=FSC600A'04

4D=FSC600D'04

F-17-1

Frame
Serial Number

| Ref | Description | Model | From | To | AREA | QTY | Part Number | H/C |
|-----|------------------------------------|---------------|-------|-------|------|-----|---------------|---------|
| 1 | PAD SET, PARKING BRAKE..... | 2 3A 3D 4A 4D | ----- | ----- | | 1 | 06436-MCT-006 | 6957880 |
| 2 | SPRING, PAD..... | 2 3A 3D 4A 4D | ----- | ----- | | 1 | 43208-MCT-006 | 6960181 |
| 3 | PIN, HANGER | 2 3A 3D 4A 4D | ----- | ----- | | 2 | 43215-MCT-006 | 6960199 |
| 4 | CALIPER SUB-ASSY., PARKING BRAKE.. | 2 3A 3D 4A 4D | ----- | ----- | | 1 | 43250-MCT-006 | 6960207 |
| 5 | BRACKET SUB-ASSY., PARKING BRAKE | 2 3A 3D 4A 4D | ----- | ----- | | 1 | 43290-MCT-006 | 6960223 |
| 6 | ARM | 2 3A 3D 4A 4D | ----- | ----- | | 1 | 43362-KPB-006 | 6682439 |
| 7 | SLEEVE | 2 3A 3D 4A 4D | ----- | ----- | | 1 | 45111-MCT-006 | 6960421 |
| 8 | BOLT, PIN | 2 3A 3D 4A 4D | ----- | ----- | | 1 | 45131-GZ0-006 | 4843827 |
| 9 | BUSH, PIN | 2 3A 3D 4A 4D | ----- | ----- | | 1 | 45132-166-016 | 1046275 |
| 10 | BOOT, PIN | 2 3A 3D 4A 4D | ----- | ----- | | 2 | 45133-166-016 | 1012020 |
| 11 | WASHER, WAVE (NISSIN) | 2 3A 3D 4A 4D | ----- | ----- | | 1 | 45216-166-006 | 1054873 |
| 12 | BOOT SEAL, MASTER CYLINDER..... | 2 3A 3D 4A 4D | ----- | ----- | | 1 | 46184-611-000 | 0605469 |
| 13 | BOLT, FLANGE (8X35) | 2 3A 3D 4A 4D | ----- | ----- | | 2 | 90135-MZ2-000 | 4182416 |
| 14 | BOLT, FLANGE (8X42) | 2 3A 3D 4A 4D | ----- | ----- | | 1 | 90180-MCT-006 | 6962211 |
| 15 | DUST SEAL (20X25X4) (NOK) | 2 3A 3D 4A 4D | ----- | ----- | | 1 | 91208-PF5-005 | 6962427 |
| 16 | NUT-WASHER (8MM) | 2 3A 3D 4A 4D | ----- | ----- | | 1 | 94071-08080 | 0612713 |

REAR WHEEL

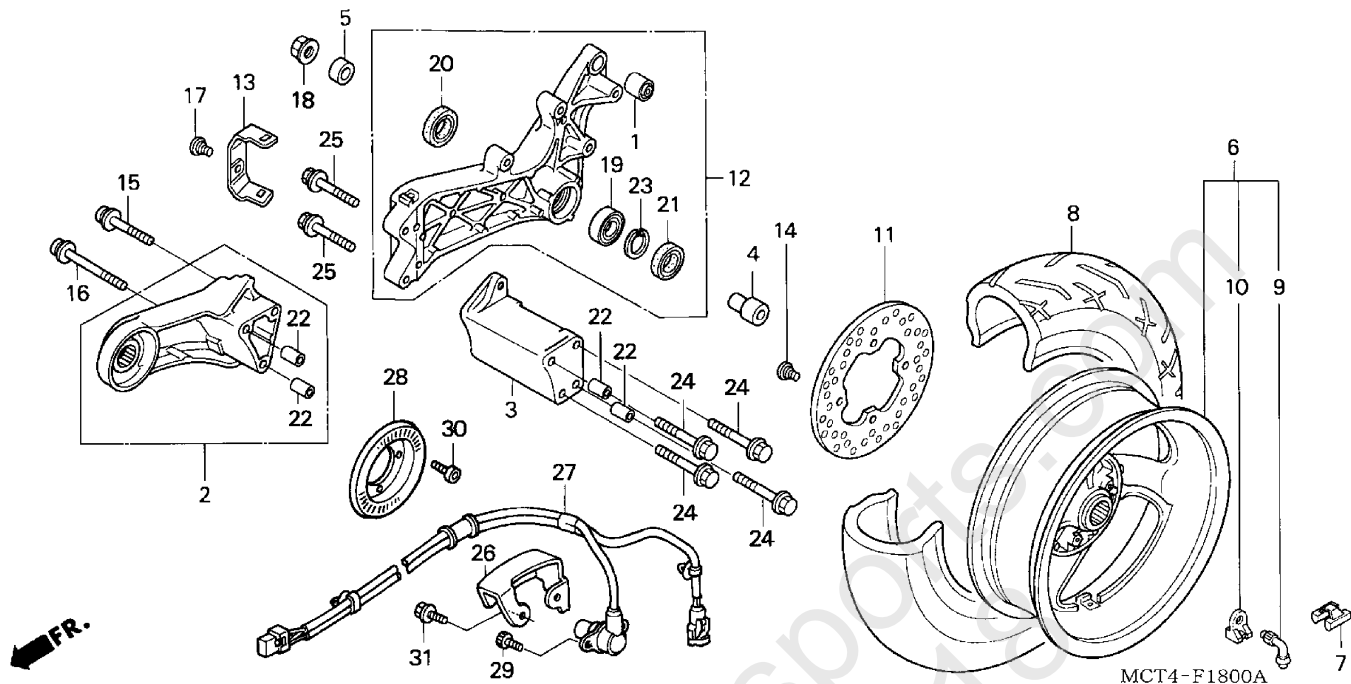

MCT4-F1800A

MCT4F1800A

2 =FSC600'02
3A=FSC600A'03
3D=FSC600D'03
4A=FSC600A'04

4D=FSC600D'04

F-18

Frame
Serial Number

| Ref | Description | Model | From | To | AREA | QTY | Part Number | H/C |
|-----|---|---------------|-------|-------|------|-----|-----------------|---------|
| 1 | BUSH, SHOCK ABSORBER | 2 3A 3D 4A 4D | ----- | ----- | | 1 | 11203-KAB-000 | 3174166 |
| 2 | SWINGARM, R. | 2 3A 3D 4A 4D | ----- | ----- | | 1 | 11320-MEF-000 | 7054562 |
| 3 | CENTER, SWINGARM..... | 2 3A 3D 4A 4D | ----- | ----- | | 1 | 11322-MCT-000 | 6957948 |
| 4 | COLLAR, RR. WHEEL SIDE | 2 | ----- | ----- | | 1 | 42311-MCT-000 | 6960082 |
| | COLLAR, RR. WHEEL SIDE | 3A 3D 4A 4D | ----- | ----- | | 1 | 42311-MCT-910 | 7396468 |
| 5 | COLLAR, RR. AXLE..... | 2 3A 3D 4A 4D | ----- | ----- | | 1 | 42312-MCT-000 | 6960090 |
| 6 | WHEEL SUB-ASSY., RR. *NH35M* (CLOUD SILVER METALLIC) | 2 3D 4D | ----- | ----- | | 1 | 42650-MCT-010ZB | 7370265 |
| | WHEEL SUB-ASSY., RR. *NH35M* (CLOUD SILVER METALLIC) | 3A 4A | ----- | ----- | | 1 | 42650-MCT-910ZB | 7396484 |
| 7 | WEIGHT, BALANCE (10G) | 2 3A 3D 4A 4D | ----- | ----- | | AR | 42704-MB0-000 | 1272319 |
| | WEIGHT, BALANCE (20G) | 2 3A 3D 4A 4D | ----- | ----- | | AR | 42705-MB0-000 | 1247881 |
| | WEIGHT, BALANCE (30G) | 2 3A 3D 4A 4D | ----- | ----- | | AR | 42706-MB0-000 | 1247899 |
| 8 | TIRE, RR. (150/70-13 M/C 64S) (BRIGSTONE) | 2 3A 3D 4A 4D | ----- | ----- | | 1 | 42711-MCT-023 | 7067911 |
| | TIRE, RR. (150/70-13 M/C 64S) (IRC) | 2 3A 3D 4A 4D | ----- | ----- | | 1 | 42711-MCT-025 | 7121502 |
| 9 | VALVE, RIM (BS) | 2 3A 3D 4A 4D | ----- | ----- | | 1 | 42753-KJ9-003 | 1700905 |
| | VALVE, RIM (INOUE)..... | 2 3A 3D 4A 4D | ----- | ----- | | 1 | 42753-KJ9-005 | 1700921 |
| 10 | HOLD, RIM VALVE..... | 2 3A 3D 4A 4D | ----- | ----- | | 1 | 42754-MN5-000 | 2807253 |

REAR WHEEL

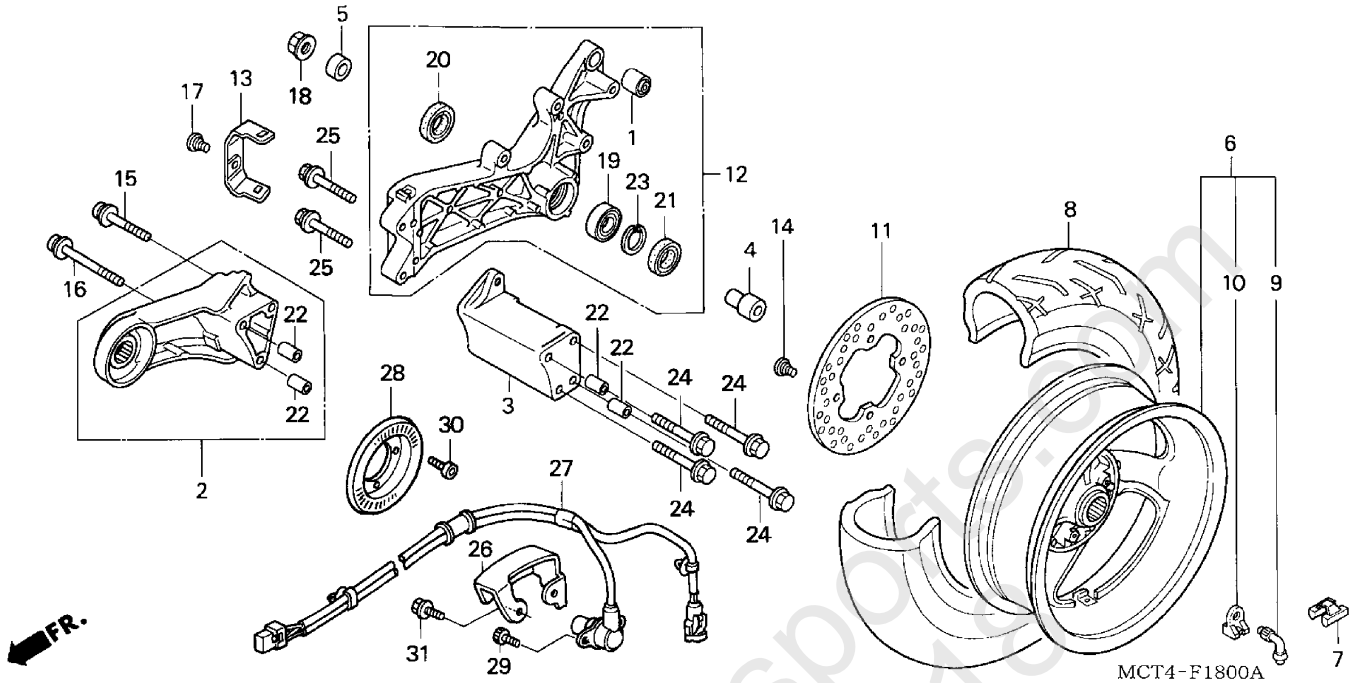

MCT4F1800A

2 =FSC600'02
3A=FSC600A'03
3D=FSC600D'03
4A=FSC600A'04

4D=FSC600D'04

F-18

Frame
Serial Number

| Ref | Description | Model | From | To | AREA | QTY | Part Number | H/C |
|-----|--------------------------------------|---------------|-------|-------|------|-----|----------------|---------|
| 11 | DISK, RR. BRAKE | 2 | ----- | ----- | | 1 | 43251-MCT-003 | 6960215 |
| | DISK, RR. BRAKE | 3A 3D 4A 4D | ----- | ----- | | 1 | 43251-MCT-911 | 7396526 |
| 12 | HOLDER ASSY., FINAL SHAFT | 2 | ----- | ----- | | 1 | 52000-MEF-000 | 6961031 |
| | HOLDER ASSY., FINAL SHAFT | 3A 3D 4A 4D | ----- | ----- | | 1 | 52000-MCT-910 | 7396823 |
| 13 | COVER, HOLDER | 2 3A 3D 4A 4D | ----- | ----- | | 1 | 52182-MEF-000 | 6961049 |
| 14 | BOLT, BRAKE DISK (8X24)..... | 2 3A 3D 4A 4D | ----- | ----- | | 4 | 90105-MBB-000 | 5347398 |
| | BOLT, DISK (8X24) | 2 3A 3D 4A 4D | ----- | ----- | | 4 | 90105-MV9-003 | 3699014 |
| 15 | BOLT, TORX (10X60)..... | 2 3A 3D 4A 4D | ----- | ----- | | 1 | 90108-MCT-000 | 6962179 |
| 16 | BOLT, TORX (10X110)..... | 2 | ----- | ----- | | 2 | 90109-MCT-000 | 6962187 |
| | BOLT, TORX (10X110)..... | 3A 3D 4A 4D | ----- | ----- | | 2 | 90109-MCT-940 | 7397193 |
| 17 | SCREW, PAN (5X13)..... | 2 3A 3D 4A 4D | ----- | ----- | | 1 | 90112-MBS-000 | 6621668 |
| 18 | NUT, FLANGE (18MM)..... | 2 3A 3D 4A 4D | ----- | ----- | | 1 | 90305-MB4-003 | 1384957 |
| 19 | BEARING, RADIAL BALL (22X47X14)..... | 2 3A 3D 4A 4D | ----- | ----- | | 1 | 91002-MCT-003 | 6962336 |
| 20 | OIL SEAL (32X48X8) (ARAI) | 2 3A 3D 4A 4D | ----- | ----- | | 1 | 91202-HE0-003 | 3061850 |
| 21 | DUST SEAL (32X42X6) | 2 3A 3D 4A 4D | ----- | ----- | | 1 | 91253-MCF-003 | 6398028 |
| 22 | PIN, KNOCK (12X16)..... | 2 3A 3D 4A 4D | ----- | ----- | | 4 | 94301-12160 | 0165316 |
| 23 | CIRCLIP (INNER) (47MM) | 2 3A 3D 4A 4D | ----- | ----- | | 1 | 94520-47000 | 0053587 |
| 24 | BOLT, FLANGE (10X70) | 2 3A 3D 4A 4D | ----- | ----- | | 4 | 95701-10070-00 | 2735546 |

REAR WHEEL

2 =FSC600'02
 3A=FSC600A'03
 3D=FSC600D'03
 4A=FSC600A'04

4D=FSC600D'04

F-18

Frame
Serial Number

| Ref | Description | Model | From | To | AREA | QTY | Part Number | H/C |
|-----|-------------------------------|---------------|-------|-------|------|-----|----------------|---------|
| 25 | BOLT, FLANGE (10X55) | 2 3A 3D 4A 4D | ----- | ----- | | 2 | 95801-10055-00 | 4259982 |
| 26 | PROTECTOR, SPEED SENSOR..... | 3A 4A | ----- | ----- | | 1 | 32112-MCT-910 | 7396377 |
| 27 | SENSOR, RR. WHEEL SPEED | 3A 4A | ----- | ----- | | 1 | 38510-MCT-911 | 7396435 |
| 28 | RING, PULSER (RR) | 3A 4A | ----- | ----- | | 1 | 42515-MCT-910 | 7396476 |
| 29 | BOLT, FLANGE (6X14) | 3A 4A | ----- | ----- | | 2 | 90091-KV3-700 | 3487717 |
| 30 | BOLT, TORX (5X10)..... | 3A 4A | ----- | ----- | | 3 | 90131-KPB-751 | 6621841 |
| 31 | BOLT, FLANGE (6X16) | 3A 4A | ----- | ----- | | 2 | 95701-06016-00 | 2410892 |

World of Powersports.com
800-407-7218

SEAT

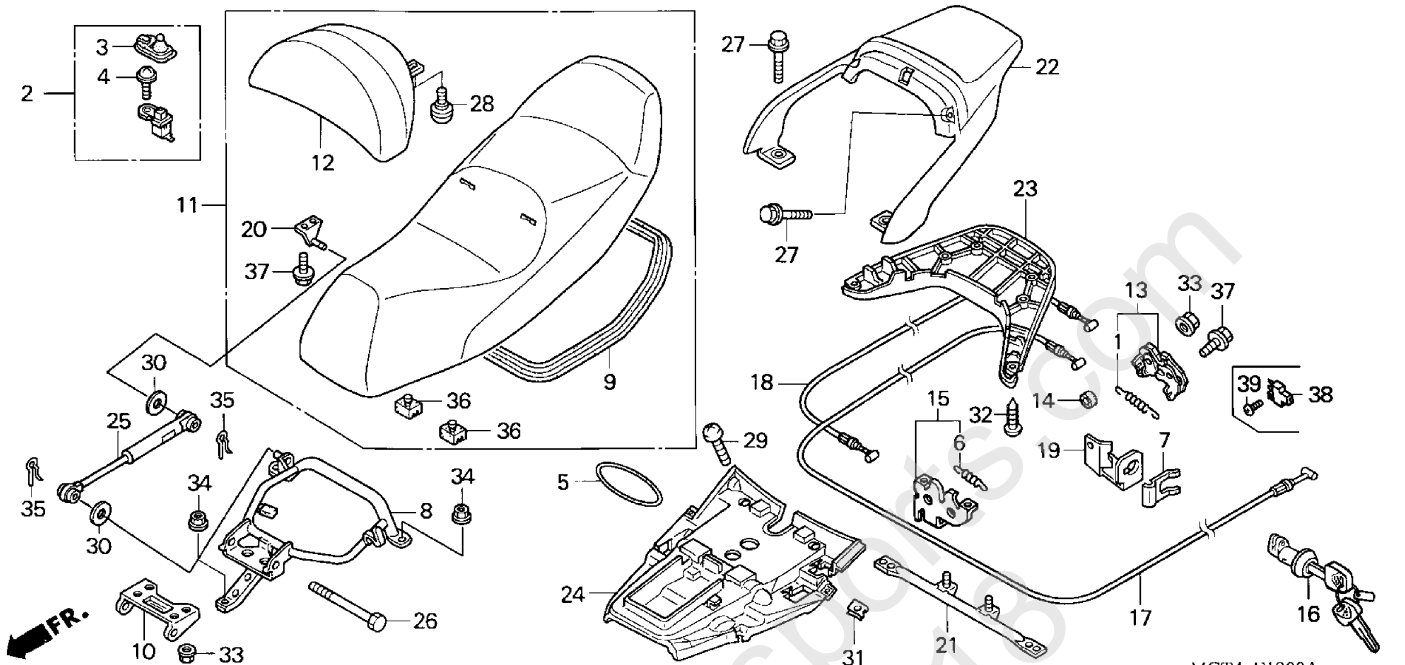

2 =FSC600'02
 3A=FSC600A'03
 3D=FSC600D'03
 4A=FSC600A'04

4D=FSC600D'04

F-19

Frame
 Serial Number

| Ref | Description | Model | From | To | AREA | QTY | Part Number | H/C |
|-----|--------------------------------|---------------|-------|-------|------|-----|---------------|---------|
| 1 | SPRING, GOVERNOR (STD) | 2 | ----- | ----- | | 1 | 16561-ZE7-020 | 4186268 |
| | SPRING, SEAT CATCH..... | 3A 3D 4A 4D | ----- | ----- | | 1 | 77236-GBL-000 | 6194351 |
| 2 | SWITCH ASSY., DOOR..... | 2 | ----- | ----- | | 1 | 35400-SL4-013 | 5160031 |
| 3 | COVER..... | 2 | ----- | ----- | | 1 | 35401-SL4-003 | 3764149 |
| 4 | SCREW, FLANGE (4X12) | 2 | ----- | ----- | | 1 | 35409-692-013 | 1887793 |
| 5 | BAND, U-LOCK | 2 3A 3D 4A 4D | ----- | ----- | | 1 | 50290-MBL-610 | 6960579 |
| 6 | SPRING | 2 3A 3D 4A 4D | ----- | ----- | | 1 | 50513-GBL-000 | 6499305 |
| 7 | SPRING, LOCK KEY SETTING | 2 3A 3D 4A 4D | ----- | ----- | | 1 | 75581-GN8-920 | 2908895 |
| 8 | STAY, SEAT HINGE..... | 2 3A 3D 4A 4D | ----- | ----- | | 1 | 77110-MCT-010 | 6961601 |
| 9 | RUBBER, SEAL | 2 3A 3D 4A 4D | ----- | ----- | | 1 | 77114-MCT-000 | 6961619 |
| 10 | HINGE, SEAT..... | 2 3A 3D 4A 4D | ----- | ----- | | 1 | 77115-MCT-000 | 6961627 |
| 11 | SEAT, DOUBLE | 2 | ----- | ----- | | 1 | 77200-MCT-020 | 6961635 |
| | SEAT, DOUBLE | 3A 3D 4A 4D | ----- | ----- | | 1 | 77200-MCT-640 | 7397052 |
| 12 | BACKREST ASSY..... | 2 | ----- | ----- | | 1 | 77210-MCT-000 | 6961643 |
| | BACKREST ASSY..... | 3A 3D 4A 4D | ----- | ----- | | 1 | 77210-MCT-640 | 7397060 |
| 13 | CATCH, SEAT (RR) | 2 | ----- | ----- | | 1 | 77220-MCT-000 | 6961650 |
| | CATCH, RR. SEAT..... | 3A 3D 4A 4D | ----- | ----- | | 1 | 77220-MEF-000 | 7055106 |
| 14 | BAND, RUBBER..... | 2 3A 3D 4A 4D | ----- | ----- | | 1 | 77227-KPB-000 | 6683783 |

SEAT

2 =FSC600'02
 3A=FSC600A'03
 3D=FSC600D'03
 4A=FSC600A'04

4D=FSC600D'04

F-19

Frame
Serial Number

| Ref | Description | Model | From | To | AREA | QTY | Part Number | H/C |
|-----|---|---------------|-------|-------|------|-----|-----------------|---------|
| 15 | CATCH, SEAT | 2 3A 3D 4A 4D | ----- | ----- | | 1 | 77230-MCT-000 | 6961668 |
| 16 | KEY, SEAT LOCK | 2 3A 3D 4A 4D | ----- | ----- | | 1 | 77239-MCT-007 | 6961676 |
| 17 | CABLE A, SEAT OPEN | 2 3A 3D 4A 4D | ----- | ----- | | 1 | 77240-MCT-010 | 6961684 |
| 18 | CABLE B, SEAT OPEN | 2 3A 3D 4A 4D | ----- | ----- | | 1 | 77241-MCT-010 | 6961692 |
| 19 | STAY, SEAT LOCK CABLE | 2 3A 3D 4A 4D | ----- | ----- | | 1 | 77242-MCT-000 | 6961700 |
| 20 | STAY, DAMPER..... | 2 3A 3D 4A 4D | ----- | ----- | | 1 | 77244-MCT-000 | 6961718 |
| 21 | STAY, SEAT CATCH | 2 3A 3D 4A 4D | ----- | ----- | | 1 | 77250-MCT-010 | 6961726 |
| 22 | SPOILER, RR. *NH471M* (MAT EXTREME SILVER METALLIC)..... | 2 3A 3D 4A 4D | ----- | ----- | | 1 | 77310-MCT-000ZA | 6961734 |
| 23 | COVER, RR. SPOILER *NH169R* (STAGE GRAY) | 2 3A 3D 4A 4D | ----- | ----- | | 1 | 77315-MCT-000ZA | 6961742 |
| 24 | COVER, SEAT (LOWER)..... | 2 | ----- | ----- | | 1 | 77401-MCT-680 | 6961759 |
| | COVER, SEAT (LOWER)..... | 2 3A 3D 4A 4D | ----- | ----- | | 1 | 77401-MCT-020 | 7055114 |
| 25 | DAMPER, OPENNER..... | 2 3A 3D 4A 4D | ----- | ----- | | 1 | 83590-MCT-003 | 6961932 |
| 26 | BOLT, SEAT HINGE..... | 2 3A 3D 4A 4D | ----- | ----- | | 1 | 90105-MCT-000 | 6962146 |
| 27 | BOLT, SPECIAL FLANGE (8X35) | 2 3A 3D 4A 4D | ----- | ----- | | 4 | 90107-MCT-000 | 6962161 |
| 28 | SCREW, PAN (6X16)..... | 2 3A 3D 4A 4D | ----- | ----- | | 2 | 90113-KPB-000 | 6684351 |
| 29 | SCREW, TRUSS (M6X16) | 2 3A 3D 4A 4D | ----- | ----- | | 2 | 90131-SOX-A00 | 5943790 |
| 30 | WASHER, FR. COVER SETTING | 2 3A 3D 4A 4D | ----- | ----- | | 2 | 90501-124-000 | 0398420 |
| 31 | NUT, CLIP (5MM)..... | 2 3A 3D 4A 4D | ----- | ----- | | 2 | 90677-KAN-961 | 5750450 |
| 32 | SCREW, TAPPING (5X12)..... | 2 3A 3D 4A 4D | ----- | ----- | | 6 | 93904-35210 | 2532695 |
| 33 | NUT, FLANGE (6MM)..... | 2 3A 3D 4A 4D | ----- | ----- | | 5 | 94050-06000 | 0471623 |
| 34 | NUT, FLANGE (8MM)..... | 2 | ----- | ----- | | 3 | 94050-08080 | 0468447 |
| | NUT, FLANGE (8MM)..... | 3A 3D 4A 4D | ----- | ----- | | 3 | 90302-SH3-003 | 4020632 |
| 35 | PIN, LOCK (6MM)..... | 2 3A 3D 4A 4D | ----- | ----- | | 2 | 94251-06000 | 0058487 |
| 36 | RUBBER A, STAND STOPPER..... | 2 3A 3D 4A 4D | ----- | ----- | | 2 | 95011-61000 | 0255638 |
| 37 | BOLT, FLANGE (6X12) | 2 3A 3D 4A 4D | ----- | ----- | | 3 | 95701-06012-00 | 2105799 |
| 38 | SWITCH ASSY., CLUTCH | 3A 3D 4A 4D | ----- | ----- | | 1 | 35330-MB0-003 | 1246859 |
| 39 | SCREW-WASHER (4X14) | 3A 3D 4A 4D | ----- | ----- | | 1 | 93893-04014-08 | 1685791 |

FUEL TANK

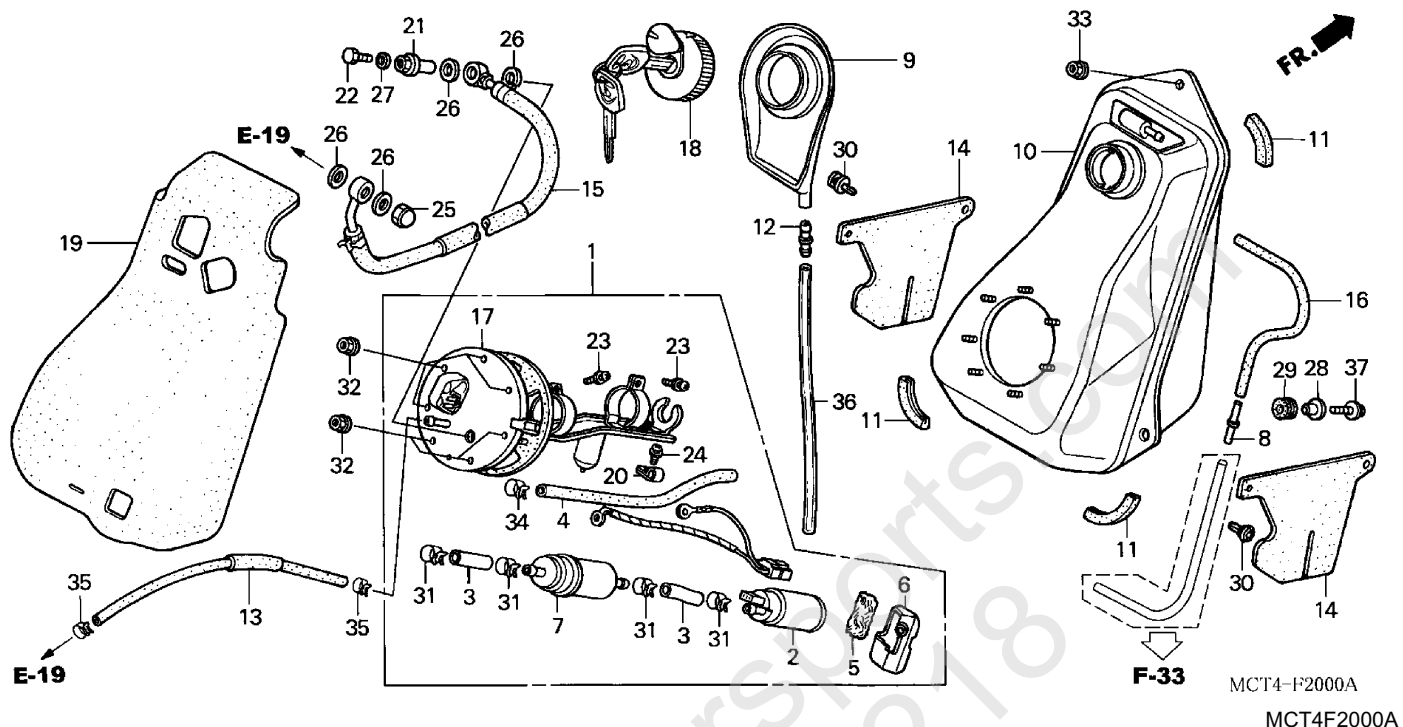

MCT4-F2000A
MCT4F2000A

2 =FSC600'02
3A=FSC600A'03
3D=FSC600D'03
4A=FSC600A'04

4D=FSC600D'04

F-20

Frame
Serial Number

| Ref | Description | Model | From | To | AREA | QTY | Part Number | H/C |
|-----|------------------------------|---------------|-------|-------|------|-----|---------------|---------|
| 1 | PUMP ASSY., FUEL..... | 2 | ----- | ----- | | 1 | 16700-MEF-003 | 7317142 |
| | PUMP ASSY., FUEL..... | 3A 3D 4A 4D | ----- | ----- | | 1 | 16700-MCT-641 | 7396252 |
| 2 | PUMP, FUEL | 2 3A 3D 4A 4D | ----- | ----- | | 1 | 16710-MCT-013 | 7088149 |
| 3 | HOSE A, PUMP | 2 3A 3D 4A 4D | ----- | ----- | | 2 | 16711-MCT-000 | 6958615 |
| 4 | TUBE, FUEL PUMP RETURN | 2 3A 3D 4A 4D | ----- | ----- | | 1 | 16713-MCT-000 | 6958623 |
| 5 | FILTER, FUEL RETURN | 2 | ----- | ----- | | 1 | 16714-MBG-000 | 5739305 |
| | FILTER, FUEL RETURN | 3A 3D 4A 4D | ----- | ----- | | 1 | 16714-MCT-641 | 7396260 |
| 6 | RUBBER, FUEL PUMP UNIT..... | 2 | ----- | ----- | | 1 | 16716-MCF-000 | 6427637 |
| | RUBBER, FUEL PUMP UNIT..... | 3A 3D 4A 4D | ----- | ----- | | 1 | 16716-MEF-000 | 7056948 |
| 7 | FILTER, FUEL | 2 3A 3D 4A 4D | ----- | ----- | | 1 | 16900-MCH-003 | 6701437 |
| 8 | JOINT, TWO-WAY (3.5)..... | 2 3A 3D 4A 4D | ----- | ----- | | 1 | 17414-PC6-660 | 1730050 |
| 9 | TRAY, FUEL TANK | 2 3A 3D 4A 4D | ----- | ----- | | 1 | 17507-MCT-000 | 6958904 |
| 10 | TANK, FUEL..... | 2 3A 3D 4A 4D | ----- | ----- | | 1 | 17510-MCT-000 | 6958912 |
| 11 | TRIM, FUEL TANK..... | 2 | ----- | ----- | | 2 | 17516-HCO-000 | 2516003 |
| | | 3A 3D 4A 4D | ----- | ----- | | 3 | 17516-HCO-000 | 2516003 |
| 12 | JOINT, FUEL TUBE | 2 3A 3D 4A 4D | ----- | ----- | | 1 | 17525-KBN-900 | 6958920 |
| 13 | HOSE, FUEL RETURN | 2 3A 3D 4A 4D | ----- | ----- | | 1 | 17525-MCT-000 | 6958938 |
| 14 | RUBBER, HEAT GUARD..... | 2 3A 3D 4A 4D | ----- | ----- | | 2 | 17526-MCT-000 | 6958946 |

FUEL TANK

| 2 =FSC600'02 3A=FSC600A'03 3D=FSC600D'03 4A=FSC600A'04 | | 4D=FSC600D'04 | | F-20 | | | | |
|---|---|------------------------|-------|-------|------|-----|----------------|---------|
| | | Frame Serial Number | | | | | | |
| Ref | Description | Model | From | To | AREA | QTY | Part Number | H/C |
| 15 | HOSE, FUEL FEED | 2 3A 3D 4A 4D | ----- | ----- | | 1 | 17528-MCT-020 | 6958953 |
| 16 | TUBE, SEPARATOR BREATHER | 2 3A 3D 4A 4D | ----- | ----- | | 1 | 17530-MCT-000 | 6958961 |
| 17 | GASKET, BASE | 2 3A 3D 4A 4D | ----- | ----- | | 1 | 17574-MCF-000 | 6428015 |
| 18 | CAP, FUEL FILLER | 2 3A 3D 4A 4D | ----- | ----- | | 1 | 17620-MCT-007 | 6874598 |
| 19 | RUBBER, HEAT GUARD | 2 3A 3D 4A 4D | ----- | ----- | | 1 | 19020-MCT-680 | 6959100 |
| 20 | CLAMP, IGNITION WIRE | 2 3A 3D 4A 4D | ----- | ----- | | 1 | 30564-ZE8-003 | 2106458 |
| 21 | BOLT, BANJO (12MM) | 2 3A 3D 4A 4D | ----- | ----- | | 1 | 90008-PP4-E02 | 3897865 |
| 22 | BOLT, SEALING (6MM) | 2 3A 3D 4A 4D | ----- | ----- | | 1 | 90009-PP4-E01 | 3897873 |
| 23 | SCREW-WASHER (4X10) | 2 3A 3D 4A 4D | ----- | ----- | | 2 | 90110-MCH-000 | 6703540 |
| 24 | SCREW, SPECIAL (5X10) | 2 3A 3D 4A 4D | ----- | ----- | | 1 | 90111-MAZ-000 | 6703557 |
| 25 | NUT A, SEALING (12MM) | 2 3A 3D 4A 4D | ----- | ----- | | 1 | 90201-PD1-000 | 1868967 |
| 26 | WASHER, SEALING (12MM) | 2 3A 3D 4A 4D | ----- | ----- | | 4 | 90428-PD6-003 | 2128429 |
| 27 | WASHER, SEALING (6MM) | 2 3A 3D 4A 4D | ----- | ----- | | 1 | 90430-PD6-003 | 2128437 |
| 28 | COLLAR, DISTANCE | 2 | ----- | ----- | | 2 | 90501-PR7-A00 | 3556651 |
| | COLLAR, FUEL TANK | 3A 3D 4A 4D | ----- | ----- | | 2 | 90175-MCT-640 | 7397201 |
| 29 | GROMMET A, AIR CLEANER HOUSING .. | 2 3A 3D 4A 4D | ----- | ----- | | 2 | 90505-MC4-000 | 1223767 |
| 30 | CLIP, TRIM | 2 3A 3D 4A 4D | ----- | ----- | | 4 | 90683-GAZ-003 | 4529715 |
| 31 | CLAMP, TUBE (D12) | 2 3A 3D 4A 4D | ----- | ----- | | 4 | 91405-PD1-004 | 1869502 |
| 32 | NUT, FLANGE (6MM) | 2 3A 3D 4A 4D | ----- | ----- | | 7 | 94050-06000 | 0471623 |
| 33 | NUT, FLANGE (8MM) | 2 3A 3D 4A 4D | ----- | ----- | | 1 | 94050-08000 | 0481143 |
| 34 | CLIP, TUBE | 2 3A 3D 4A 4D | ----- | ----- | | 1 | 95002-40850-04 | 1181742 |
| 35 | CLAMP, FUEL HOSE (D10.5) | 2 3A 3D 4A 4D | ----- | ----- | | 2 | 91406-SL4-931 | 3778867 |
| 36 | TUBE, VINYL (9X11X460) (95003-25001-60M) | 2 3A 3D 4A 4D | ----- | ----- | | 1 | 95003-25046-31 | 6962567 |
| 37 | BOLT, FLANGE (6X16) | 2 3A 3D 4A 4D | ----- | ----- | | 2 | 95701-06016-00 | 2410892 |

BATTERY

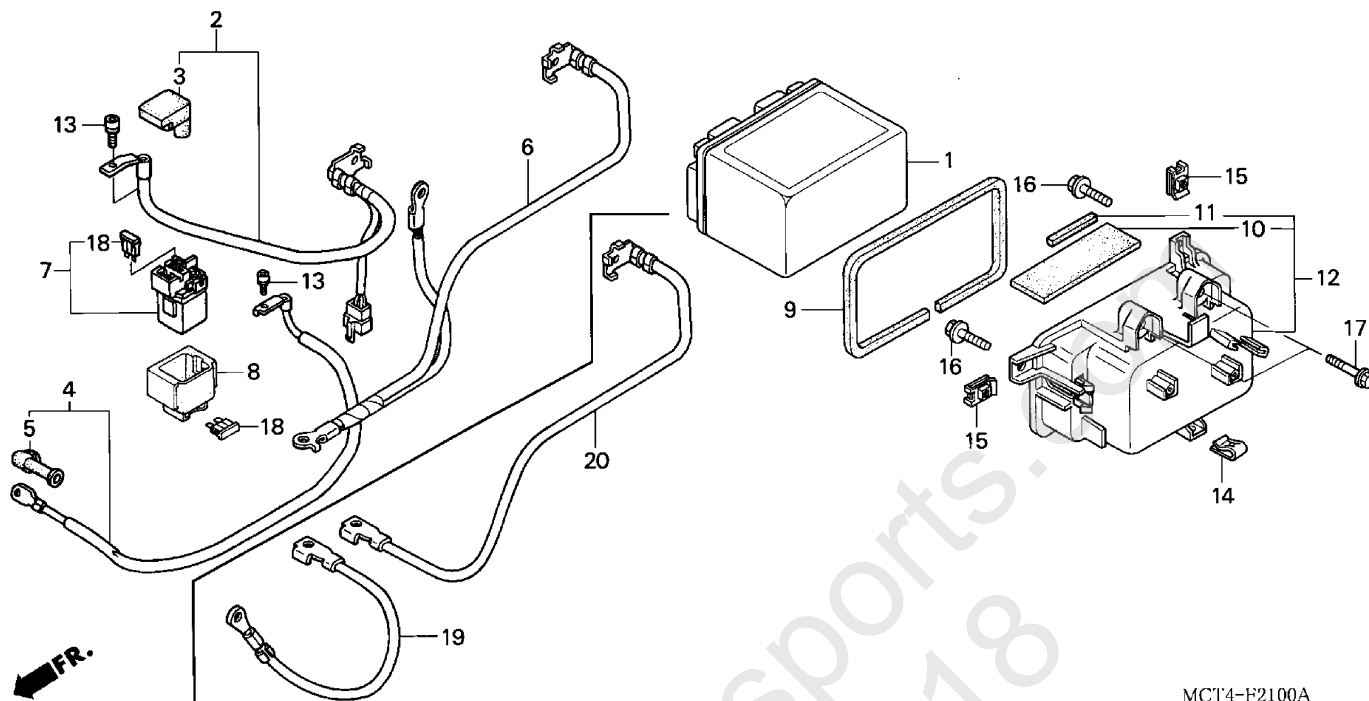

MCT4-F2100A
MCT4F2100A

2 =FSC600'02
3A=FSC600A'03
3D=FSC600D'03
4A=FSC600A'04

4D=FSC600D'04

F-21

Frame
Serial Number

| Ref | Description | Model | From | To | AREA | QTY | Part Number | H/C |
|-----|---|---------------|-------|-------|------|-----|---------------|---------|
| 1 | BATTERY (YTZ12S) (YUASA)..... | 2 3A 3D 4A 4D | ----- | ----- | | 1 | 31500-MCF-641 | 6432900 |
| | BATTERY (YTZ12S) (YUASA)..... | 2 3A 3D 4A 4D | ----- | ----- | | 1 | 31500-MCF-643 | 6685820 |
| | BATTERY (FTZ12S) (YUASA)..... | 2 3A 3D 4A 4D | ----- | ----- | | 1 | 31500-MCF-672 | 6432918 |
| 2 | CABLE, STARTER MAGNETIC BATTERY | 2 3A 3D 4A 4D | ----- | ----- | | 1 | 32401-MCT-000 | 6959761 |
| 3 | COVER, STARTER MAGNETIC TERMINAL | 2 3A 3D 4A 4D | ----- | ----- | | 1 | 32406-MT4-000 | 3468279 |
| 4 | CABLE, STARTER MOTOR..... | 2 3A 3D 4A 4D | ----- | ----- | | 1 | 32410-MCT-000 | 6959779 |
| 5 | COVER, STARTER MOTOR TERMINAL.... | 2 3A 3D 4A 4D | ----- | ----- | | 1 | 32411-230-000 | 0208652 |
| | COVER, STARTER MOTOR TERMINAL.... | 2 3A 3D 4A 4D | ----- | ----- | | 1 | 32411-253-000 | 0177360 |
| 6 | CABLE, BATTERY GROUND | 2 | ----- | ----- | | 1 | 32610-MCT-000 | 6959787 |
| 7 | SWITCH ASSY., STARTER MAGNETIC | 2 3A 3D 4A 4D | ----- | ----- | | 1 | 35850-MR5-007 | 3138419 |
| 8 | RUBBER, SHOCK ABSORBER..... | 2 3A 3D 4A 4D | ----- | ----- | | 1 | 35856-KBH-000 | 4043675 |
| 9 | SEAL, BATTERY BOX..... | 2 3A 3D 4A 4D | ----- | ----- | | 1 | 50324-MCT-000 | 6960603 |
| 10 | CUSHION, BATTERY BOX | 2 3A 3D 4A 4D | ----- | ----- | | 1 | 50328-MCT-000 | 6960629 |
| 11 | RUBBER, BATTERY BOX | 2 3A 3D 4A 4D | ----- | ----- | | 1 | 50329-MCT-000 | 6960637 |
| 12 | BOX ASSY., BATTERY | 2 3A 3D 4A 4D | ----- | ----- | | 1 | 50330-MCT-000 | 6960645 |
| 13 | BOLT, SOCKET (5X9) | 2 3A 3D 4A 4D | ----- | ----- | | 2 | 90111-MR5-000 | 3141603 |
| 14 | NUT, SPRING (4MM) | 2 3A 3D 4A 4D | ----- | ----- | | 1 | 90302-SA4-003 | 1169861 |

BATTERY

2 =FSC600'02
 3A=FSC600A'03
 3D=FSC600D'03
 4A=FSC600A'04

4D=FSC600D'04

F-21

Frame
Serial Number

| Ref | Description | Model | From | To | AREA | QTY | Part Number | H/C |
|-----|-----------------------------|---------------|-------|-------|------|-----|----------------|---------|
| 15 | NUT, CLIP (6MM)..... | 2 3A 3D 4A 4D | ----- | ----- | | 2 | 90305-GEE-710 | 6684476 |
| 16 | BOLT-WASHER (6X20) | 2 | ----- | ----- | | 2 | 93404-06020-00 | 2576361 |
| | BOLT-WASHER (6X20) | 3A 3D 4A 4D | ----- | ----- | | 2 | 93404-06020-07 | 2711455 |
| 17 | BOLT-WASHER (8X25) | 2 3A 3D 4A 4D | ----- | ----- | | 2 | 93404-08025-00 | 2920478 |
| 18 | FUSE, BLADE (30A)..... | 2 3A 3D 4A 4D | ----- | ----- | | 2 | 98200-33000 | 1644251 |
| 19 | CABLE, GROUND | 3A 3D 4A 4D | ----- | ----- | | 1 | 32603-MCT-940 | 7396385 |
| 20 | CABLE, BATTERY GROUND | 3A 3D 4A 4D | ----- | ----- | | 1 | 32610-MCT-940 | 7396393 |

World of Powersports.com
800-407-7218

AIR CLEANER

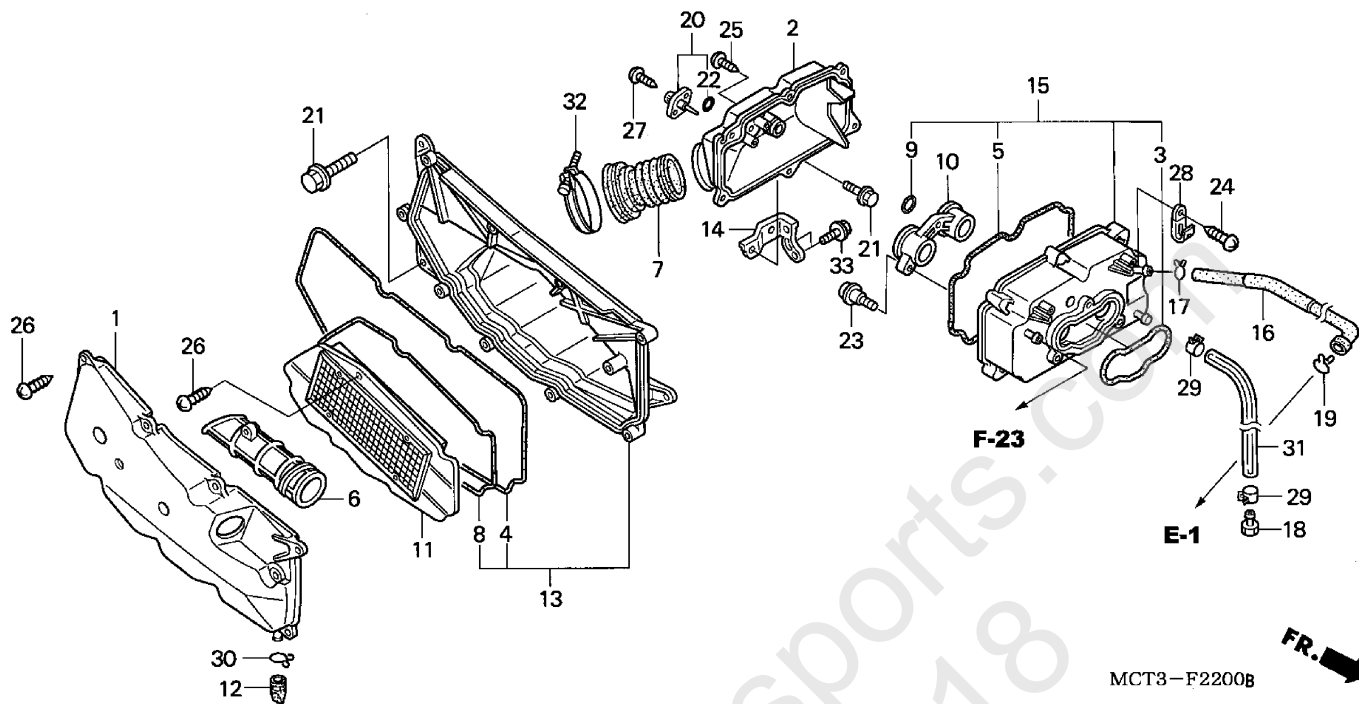

MCT3-F2200B

MCT3F2200B

| | | |
|---|---------------|------------------------------------|
| 2 =FSC600'02 3A=FSC600A'03 3D=FSC600D'03 4A=FSC600A'04 | 4D=FSC600D'04 | F-22 Frame Serial Number |
|---|---------------|------------------------------------|

| Ref | Description | Model | From | To | AREA | QTY | Part Number | H/C |
|-----|-------------------------------------|---------------|-------|-------|------|-----|---------------|---------|
| 1 | COVER, AIR CLEANER..... | 2 3A 3D 4A 4D | ----- | ----- | | 1 | 17207-MCT-000 | 6958672 |
| 2 | CHAMBER, RR. AIR CLEANER..... | 2 3A 3D 4A 4D | ----- | ----- | | 1 | 17209-MCT-000 | 6958680 |
| 3 | SEAL, AIR CLEANER COVER..... | 2 3A 3D 4A 4D | ----- | ----- | | 1 | 17212-GG2-000 | 6958698 |
| | SEAL, AIR CLEANER COVER..... | 2 3A 3D 4A 4D | ----- | ----- | | 1 | 17222-MN4-405 | 2941573 |
| 4 | SEAL, AIR CLEANER..... | 2 3A 3D 4A 4D | ----- | ----- | | 1 | 17212-MCT-000 | 6958706 |
| 5 | SEAL, AIR CHAMBER..... | 2 3A 3D 4A 4D | ----- | ----- | | 1 | 17213-MCT-000 | 6958714 |
| 6 | DUCT, AIR CLEANER..... | 2 3A 3D 4A 4D | ----- | ----- | | 1 | 17214-MCT-000 | 6958722 |
| 7 | JOINT, AIR CLEANER..... | 2 3A 3D 4A 4D | ----- | ----- | | 1 | 17215-MCT-000 | 6958730 |
| 8 | SEAL, AIR CLEANER ELEMENT..... | 2 3A 3D 4A 4D | ----- | ----- | | 1 | 17216-MCT-000 | 6958748 |
| 9 | SEAL B, AIR CLEANER HOUSING..... | 2 3A 3D 4A 4D | ----- | ----- | | 1 | 17223-MAT-300 | 5232905 |
| 10 | FUNNEL, AIR..... | 2 3A 3D 4A 4D | ----- | ----- | | 1 | 17227-MCT-000 | 6958755 |
| 11 | ELEMENT, AIR CLEANER..... | 2 3A 3D 4A 4D | ----- | ----- | | 1 | 17230-MCT-000 | 6874606 |
| 12 | TUBE, AIR CLEANER DRAIN..... | 2 | ----- | ----- | | 1 | 17234-KS4-771 | 3170669 |
| | TUBE, AIR CLEANER DRAIN..... | 2 3A 3D 4A 4D | ----- | ----- | | 1 | 17234-KCW-871 | 7492978 |
| 13 | CASE SUB-ASSY., AIR CLEANER..... | 2 3A 3D 4A 4D | ----- | ----- | | 1 | 17235-MCT-000 | 6958763 |
| 14 | STAY, AIR CHAMBER..... | 2 3A 3D 4A 4D | ----- | ----- | | 1 | 17251-MCT-000 | 6958771 |
| 15 | CHAMBER SUB-ASSY., AIR CLEANER..... | 2 3A 3D 4A 4D | ----- | ----- | | 1 | 17255-MCT-000 | 6958789 |
| 16 | TUBE, BREATHER..... | 2 3A 3D 4A 4D | ----- | ----- | | 1 | 17361-MCT-000 | 6958805 |

AIR CLEANER

| | | |
|---|---------------|--|
| 2 =FSC600'02 3A=FSC600A'03 3D=FSC600D'03 4A=FSC600A'04 | 4D=FSC600D'04 | F-22 Frame Serial Number |
|---|---------------|--|

| Ref | Description | Model | From | To | AREA | QTY | Part Number | H/C |
|-----|--|---------------|-------|-------|------|-----|-----------------|---------|
| 17 | CLIP, BREATHER TUBE | 2 3A 3D 4A 4D | ----- | ----- | | 1 | 17369-KB4-670 | 1737931 |
| 18 | PLUG, BREATHER TUBE | 2 3A 3D 4A 4D | ----- | ----- | | 1 | 17370-419-700 | 0669002 |
| 19 | CLIP, SUB-TANK HOSE | 2 3A 3D 4A 4D | ----- | ----- | | 1 | 17724-102-700 | 0290213 |
| 20 | SENSOR ASSY., TA | 2 3A 3D 4A 4D | ----- | ----- | | 1 | 37880-P05-A00 | 3881711 |
| 21 | BOLT, FLANGE (6MM)..... | 2 3A 3D 4A 4D | ----- | ----- | | 4 | 90111-162-000 | 0811141 |
| 22 | O-RING (7.5X1.5) (HONDA KIKAKI) | 2 3A 3D 4A 4D | ----- | ----- | | 1 | 91303-PK2-005 | 2684819 |
| 23 | SCREW, PAN (5MM) | 2 3A 3D 4A 4D | ----- | ----- | | 3 | 91508-MM5-000 | 2568954 |
| 24 | SCREW, TAPPING (4X12)..... | 2 3A 3D 4A 4D | ----- | ----- | | 2 | 93903-24320 | 0786822 |
| 25 | SCREW, TAPPING (5X20)..... | 2 3A 3D 4A 4D | ----- | ----- | | 7 | 93903-25420 | 2476935 |
| 26 | SCREW, TAPPING (5X20)..... | 2 3A 3D 4A 4D | ----- | ----- | | 13 | 93903-25480 | 1938406 |
| 27 | SCREW (5X20) (TAPPING)(PO) | 2 3A 3D 4A 4D | ----- | ----- | | 2 | 93911-25520 | 5742796 |
| 28 | CLIP (2X50) | 2 3A 3D 4A 4D | ----- | ----- | | 2 | 94591-25000 | 0649822 |
| 29 | CLIP, TUBE (D12) | 2 3A 3D 4A 4D | ----- | ----- | | 2 | 95002-41200-08 | 1390988 |
| 30 | CLIP, TUBE (C12) | 2 3A 3D 4A 4D | ----- | ----- | | 1 | 95002-80000 | 0073700 |
| 31 | BULK HOSE, VINYL (8X12X8000) (8X12X420) | 2 3A 3D 4A 4D | ----- | ----- | | 1 | 95003-23008-60M | 4825345 |
| 32 | BAND, AIR CLEANER CONNECTING TUBE (72)..... | 2 3A 3D 4A 4D | ----- | ----- | | 1 | 95018-72250 | 6962583 |
| 33 | BOLT, FLANGE (6X14) | 2 3A 3D 4A 4D | ----- | ----- | | 2 | 95701-06014-08 | 2374742 |

AIR INJECTION VALVE

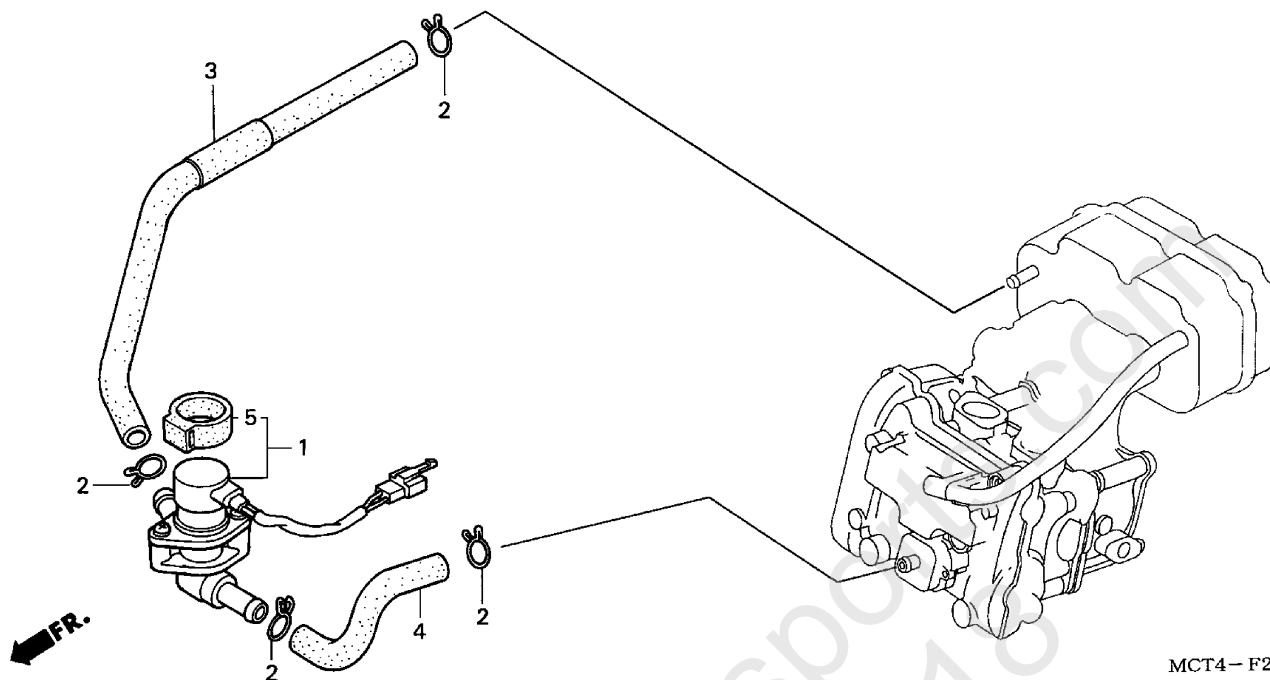

MCT4 - F2300

MCT4F2300

2 =FSC600'02
3A=FSC600A'03
3D=FSC600D'03
4A=FSC600A'04

4D=FSC600D'04

F-23

Frame
Serial Number

| Ref | Description | Model | From | To | AREA | QTY | Part Number | H/C |
|-----|---|---------------|-------|-------|------|-----|---------------|---------|
| 1 | VALVE ASSY., AIR SOLENOID | 2 3A 3D 4A 4D | ----- | ----- | | 1 | 17450-MCT-000 | 6958896 |
| 2 | CLIP, SUB-TANK HOSE | 2 3A 3D 4A 4D | ----- | ----- | | 4 | 17724-102-700 | 0290213 |
| 3 | TUBE A, AIR INJECTION CONTROL VALVE | 2 3A 3D 4A 4D | ----- | ----- | | 1 | 18651-MCT-000 | 6959068 |
| 4 | TUBE B, AIR INJECTION CONTROL VALVE | 2 3A 3D 4A 4D | ----- | ----- | | 1 | 18652-MCT-000 | 6959076 |
| 5 | SUSPENSION, SOLENOID VALVE..... | 2 3A 3D 4A 4D | ----- | ----- | | 1 | 36172-MN5-003 | 2806750 |

MUFFLER

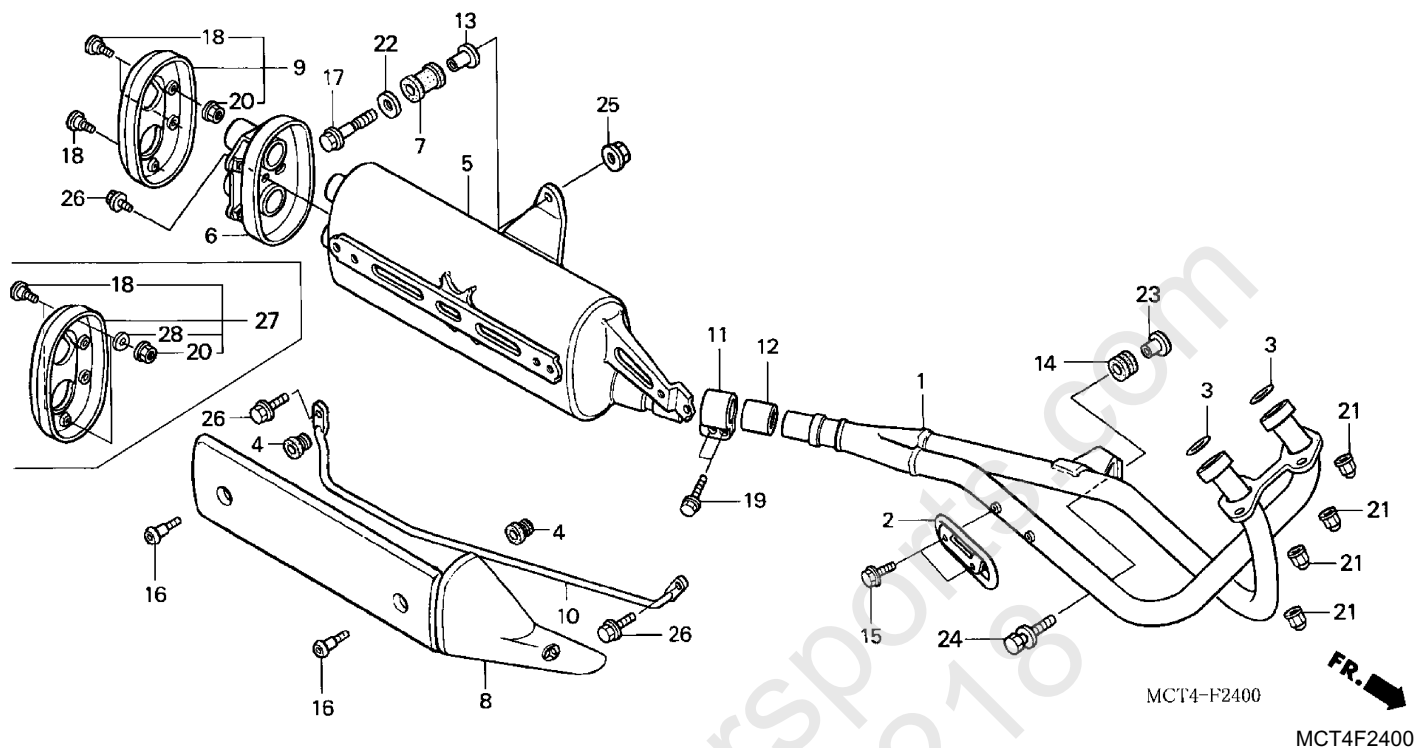

2 =FSC600'02
 3A=FSC600A'03
 3D=FSC600D'03
 4A=FSC600A'04

4D=FSC600D'04

F-24

Frame
 Serial Number

| Ref | Description | Model | From | To | AREA | QTY | Part Number | H/C |
|-----|---------------------------------|---------------|-------|-------|------|-----|---------------|---------|
| 1 | PIPE, EX. | 2 3A 3D 4A 4D | ----- | ----- | | 1 | 18150-MCT-000 | 6958979 |
| 2 | PROTECTOR, EX. PIPE | 2 | ----- | ----- | | 1 | 18155-MCT-000 | 6958987 |
| | PROTECTOR, EX. PIPE | 3A 3D 4A 4D | ----- | ----- | | 1 | 18155-MCT-010 | 7396278 |
| 3 | GASKET, EX. PIPE | 2 3A 3D 4A 4D | ----- | ----- | | 2 | 18291-MM4-920 | 2916997 |
| 4 | RUBBER, PROTECTOR GASKET | 2 3A 3D 4A 4D | ----- | ----- | | 3 | 18293-GZ5-000 | 4220042 |
| 5 | MUFFLER..... | 2 | ----- | ----- | | 1 | 18310-MCT-010 | 6958995 |
| | MUFFLER..... | 3A 3D 4A 4D | ----- | ----- | | 1 | 18310-MCT-950 | 7396286 |
| 6 | STAY, TAILCOVER | 2 | ----- | ----- | | 1 | 18317-MCT-000 | 6959001 |
| | STAY, TAILCOVER | 3A 3D 4A 4D | ----- | ----- | | 1 | 18317-MCT-640 | 7396294 |
| 7 | RUBBER, MUFFLER MOUNTING | 2 3A 3D 4A 4D | ----- | ----- | | 1 | 18318-MBV-000 | 6959019 |
| 8 | PROTECTOR, MUFFLER | 2 3A 3D 4A 4D | ----- | ----- | | 1 | 18318-MCT-010 | 6878060 |
| 9 | COVER ASSY., MUFFLER TAIL | 2 | ----- | ----- | | 1 | 18319-MCT-000 | 6959027 |
| 10 | GUARD, MUFFLER | 2 3A 3D 4A 4D | ----- | ----- | | 1 | 18338-MCT-010 | 6959035 |
| 11 | BAND, MUFFLER..... | 2 3A 3D 4A 4D | ----- | ----- | | 1 | 18373-ML7-920 | 6959043 |
| 12 | GASKET, MUFFLER | 2 3A 3D 4A 4D | ----- | ----- | | 1 | 18391-ML8-000 | 2152213 |
| 13 | COLLAR, MOUNTING RUBBER | 2 3A 3D 4A 4D | ----- | ----- | | 1 | 50607-KK6-000 | 2262897 |
| 14 | RUBBER, RR. FENDER..... | 2 3A 3D 4A 4D | ----- | ----- | | 1 | 80103-MG2-000 | 1490408 |
| 15 | BOLT, FLANGE (6X8) | 2 3A 3D 4A 4D | ----- | ----- | | 2 | 90012-ZE6-000 | 1454743 |

MUFFLER

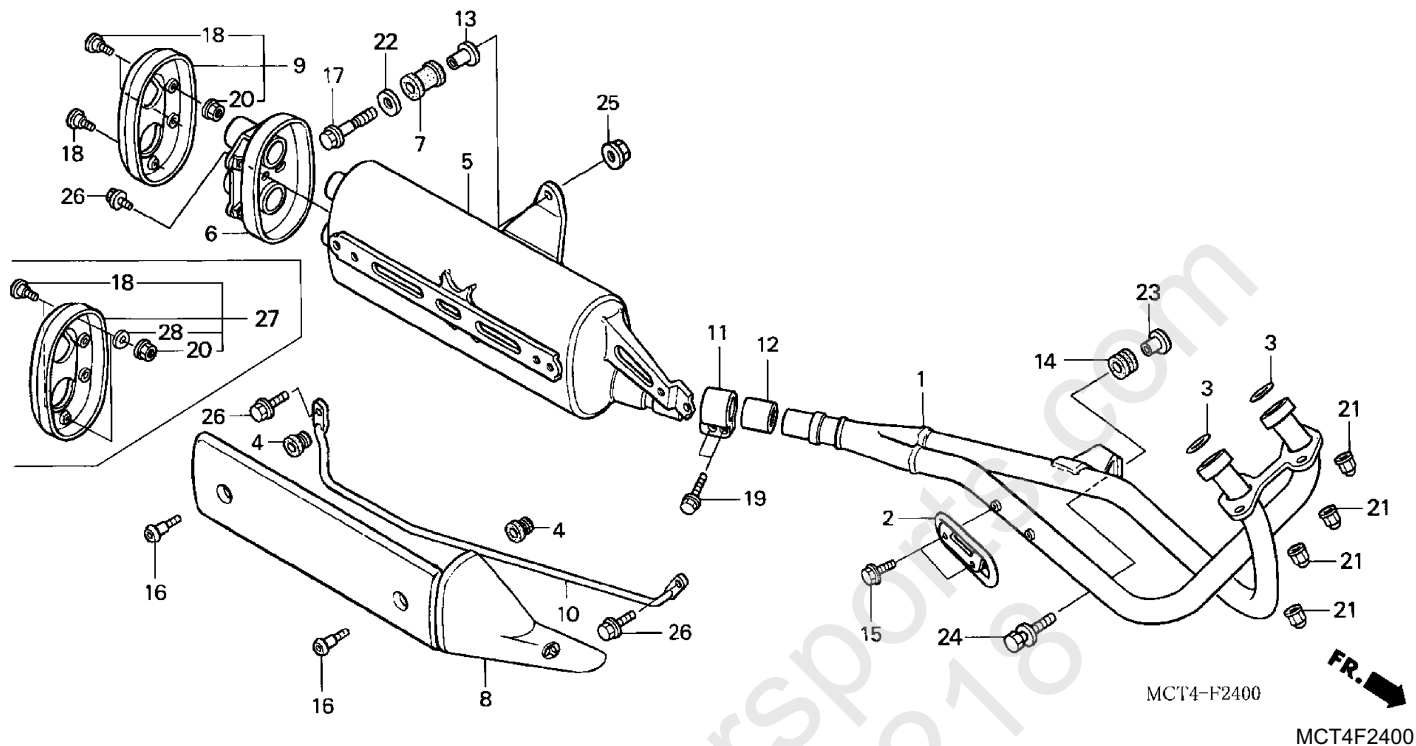

2 =FSC600'02
 3A=FSC600A'03
 3D=FSC600D'03
 4A=FSC600A'04

4D=FSC600D'04

F-24

 Frame
 Serial Number

| Ref | Description | Model | From | To | AREA | QTY | Part Number | H/C |
|-----|---------------------------------|---------------|-------|-------|------|-----|----------------|---------|
| 16 | SCREW, SPECIAL (5X17) | 2 3A 3D 4A 4D | ----- | ----- | | 3 | 90105-MBY-000 | 6092019 |
| 17 | BOLT, FLANGE (8X50) | 2 3A 3D 4A 4D | ----- | ----- | | 1 | 90108-MB2-000 | 1431196 |
| 18 | SCREW, SPECIAL (5X14) | 2 3A 3D 4A 4D | ----- | ----- | | 6 | 90114-KPB-750 | 6962203 |
| 19 | BOLT, FLANGE (8X35) | 2 3A 3D 4A 4D | ----- | ----- | | 2 | 90161-ML7-000 | 2528677 |
| 20 | NUT, FLANGE (5MM)..... | 2 3A 3D 4A 4D | ----- | ----- | | 2 | 90301-MG8-000 | 2054229 |
| 21 | NUT, CAP (6MM) | 2 3A 3D 4A 4D | ----- | ----- | | 4 | 90304-438-000 | 0765693 |
| 22 | WASHER (8.3MM) | 2 3A 3D 4A 4D | ----- | ----- | | 1 | 90501-KAF-000 | 3118411 |
| 23 | COLLAR (.8X11) | 2 3A 3D 4A 4D | ----- | ----- | | 1 | 90551-MG7-000 | 1694231 |
| 24 | BOLT-WASHER (8X32) | 2 3A 3D 4A 4D | ----- | ----- | | 1 | 93414-08032-00 | 6962518 |
| 25 | NUT, FLANGE (8MM)..... | 2 3A 3D 4A 4D | ----- | ----- | | 1 | 94050-08000 | 0481143 |
| 26 | BOLT, FLANGE (6X12) | 2 3A 3D 4A 4D | ----- | ----- | | 4 | 95701-06012-08 | 2170793 |
| 27 | COVER ASSY., MUFFLER TAIL | 3A 3D 4A 4D | ----- | ----- | | 1 | 18319-MCT-940 | 7396302 |
| 28 | WASHER, PLAIN (5MM) | 3A 3D 4A 4D | ----- | ----- | | 2 | 94101-05000 | 0059055 |

STAND

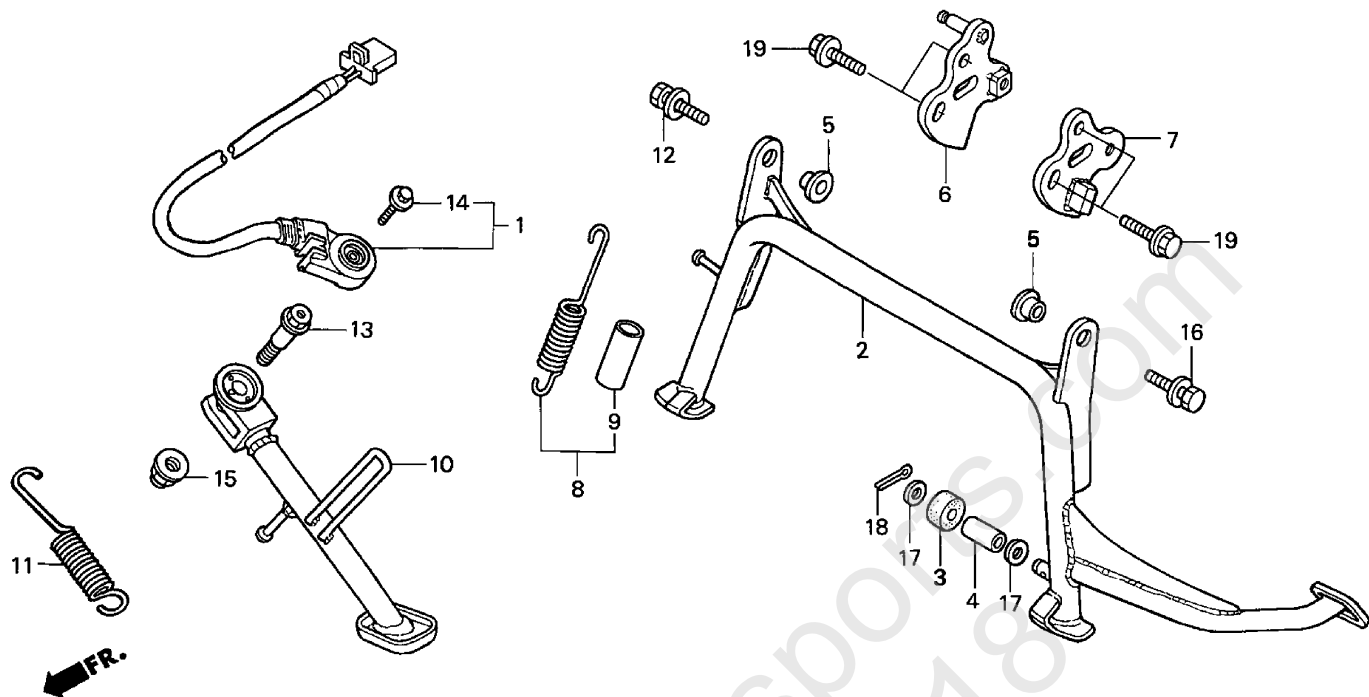

MCT4-F2500
MCT4F2500

2 =FSC600'02
3A=FSC600A'03
3D=FSC600D'03
4A=FSC600A'04

4D=FSC600D'04

F-25

Frame
Serial Number

| Ref | Description | Model | From | To | AREA | QTY | Part Number | H/C |
|-----|----------------------------------|---------------|-------|-------|------|-----|---------------|---------|
| 1 | SWITCH SET, SIDE STAND | 2 3A 3D 4A 4D | ----- | ----- | | 1 | 35700-MCT-305 | 7054752 |
| 2 | STAND, MAIN..... | 2 | ----- | ----- | | 1 | 50500-MCT-000 | 6960686 |
| | STAND, MAIN..... | 3A 3D 4A 4D | ----- | ----- | | 1 | 50500-MCT-680 | 7054869 |
| 3 | RUBBER, MAIN STAND STOPPER | 2 3A 3D 4A 4D | ----- | ----- | | 1 | 50502-KAB-000 | 3225851 |
| 4 | COLLAR, MAIN STAND STOPPER..... | 2 3A 3D 4A 4D | ----- | ----- | | 1 | 50503-KAB-000 | 3225869 |
| 5 | COLLAR, MAIN STAND | 2 3A 3D 4A 4D | ----- | ----- | | 2 | 50503-MA6-010 | 2255305 |
| 6 | BRACKET, R. MAIN STAND | 2 | ----- | ----- | | 1 | 50505-MCT-000 | 6960694 |
| | BRACKET, R. MAIN STAND | 3A 3D 4A 4D | ----- | ----- | | 1 | 50505-MEF-000 | 7057045 |
| 7 | BRACKET, L. MAIN STAND..... | 2 | ----- | ----- | | 1 | 50506-MCT-000 | 6960702 |
| | BRACKET, L. MAIN STAND..... | 3A 3D 4A 4D | ----- | ----- | | 1 | 50506-MEF-000 | 7057052 |
| 8 | SPRING ASSY., MAIN STAND | 2 3A 3D 4A 4D | ----- | ----- | | 1 | 50520-MT3-601 | 4129433 |
| 9 | TUBE, MAIN STAND SPRING..... | 2 3A 3D 4A 4D | ----- | ----- | | 1 | 50524-MT3-601 | 3738986 |
| 10 | BAR, SIDE STAND..... | 2 3A 3D 4A 4D | ----- | ----- | | 1 | 50530-MCT-000 | 6960710 |
| 11 | SPRING, SIDE STAND | 2 3A 3D 4A 4D | ----- | ----- | | 1 | 50535-429-000 | 0785824 |
| 12 | BOLT-WASHER (10X30) | 2 3A 3D 4A 4D | ----- | ----- | | 1 | 90106-MCT-000 | 6962153 |
| 13 | BOLT, SIDE STAND PIVOT..... | 2 3A 3D 4A 4D | ----- | ----- | | 1 | 90108-MK6-670 | 3106895 |
| 14 | BOLT, SPECIAL (6X16)..... | 2 3A 3D 4A 4D | ----- | ----- | | 1 | 90147-MCE-950 | 7332737 |
| 15 | NUT, SIDE STAND..... | 2 3A 3D 4A 4D | ----- | ----- | | 1 | 90203-MF9-710 | 2544781 |

STAND

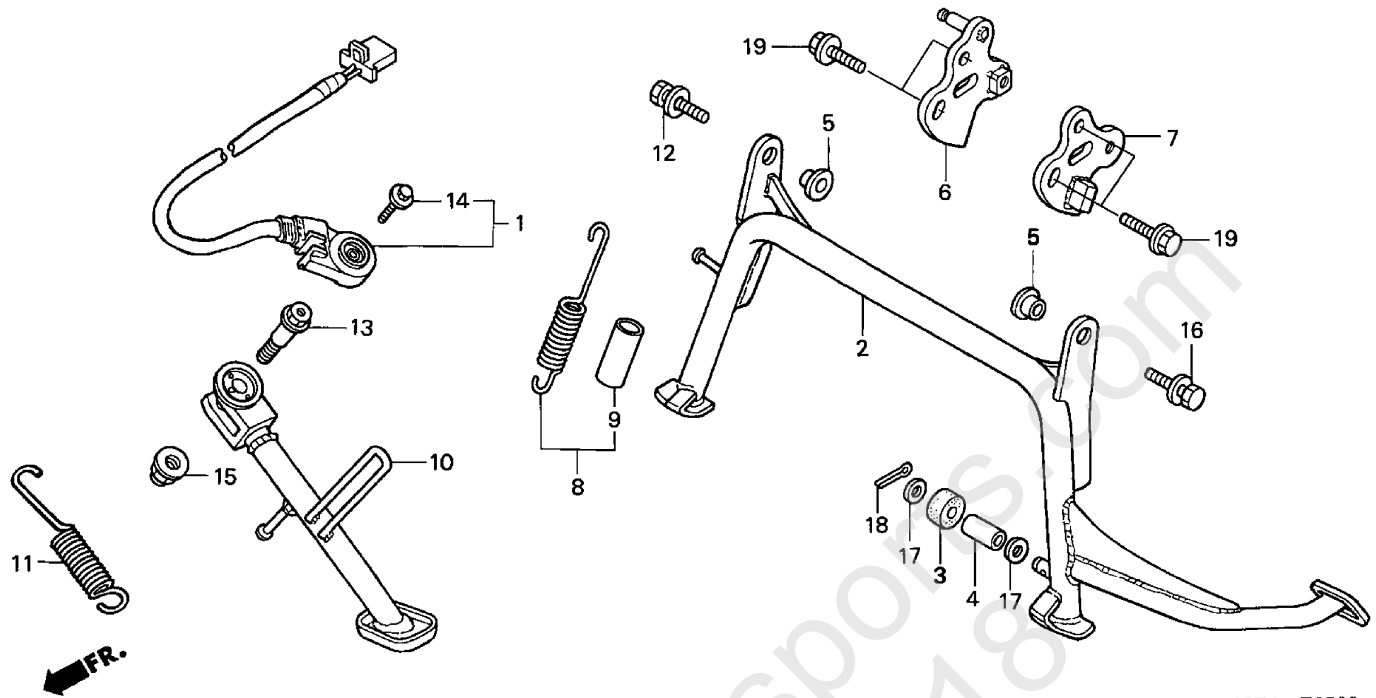

MCT4-F2500
MCT4F2500

2 =FSC600'02
3A=FSC600A'03
3D=FSC600D'03
4A=FSC600A'04

4D=FSC600D'04

F-25

Frame
Serial Number

| Ref | Description | Model | From | To | AREA | QTY | Part Number | H/C |
|-----|----------------------------|---------------|-------|-------|------|-----|----------------|---------|
| 16 | BOLT-WASHER (10X30) | 2 3A 3D 4A 4D | ----- | ----- | | 1 | 93404-10030-07 | 6962500 |
| 17 | WASHER, PLAIN (8MM) | 2 3A 3D 4A 4D | ----- | ----- | | 2 | 94102-08800 | 0562215 |
| 18 | PIN, COTTER (2.0X20) | 2 3A 3D 4A 4D | ----- | ----- | | 1 | 94201-20200 | 0058354 |
| | PIN, COTTER (2.0X22) | 2 3A 3D 4A 4D | ----- | ----- | | 1 | 94201-20220 | 0058362 |
| | PIN, COTTER (2.0X25) | 2 3A 3D 4A 4D | ----- | ----- | | 1 | 94201-20250 | 0058370 |
| | PIN, COTTER (2X28) | 2 3A 3D 4A 4D | ----- | ----- | | 1 | 94201-20280 | 0428292 |
| | PIN, COTTER (2.0X32) | 2 3A 3D 4A 4D | ----- | ----- | | 1 | 94201-20320 | 0145607 |
| | PIN, COTTER (2.0X35) | 2 3A 3D 4A 4D | ----- | ----- | | 1 | 94201-20350 | 0058388 |
| | PIN, COTTER (2.0X22) | 2 3A 3D 4A 4D | ----- | ----- | | 1 | 94201-29220 | 1484047 |
| 19 | BOLT, FLANGE (10X30) | 2 3A 3D 4A 4D | ----- | ----- | | 4 | 95701-10030-00 | 3621166 |
| | BOLT, FLANGE (10X30) | 2 3A 3D 4A 4D | ----- | ----- | | 4 | 95801-10030-00 | 6962609 |

REAR SHOCK ABSORBER

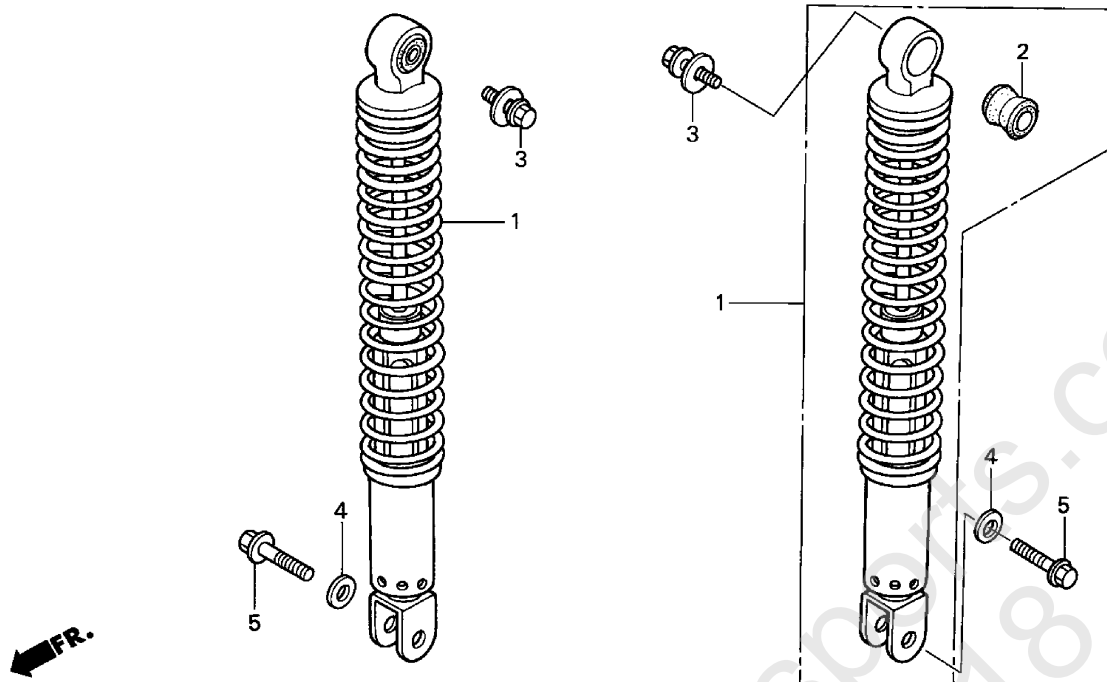

MCT4-F2600

MCT4F2600

2 =FSC600'02
3A=FSC600A'03
3D=FSC600D'03
4A=FSC600A'04

4D=FSC600D'04

F-26

Frame
Serial Number

| Ref | Description | Model | From | To | AREA | QTY | Part Number | H/C |
|-----|-----------------------------------|---------------|-------|-------|------|-----|----------------|---------|
| 1 | CUSHION ASSY., RR. (KAYABA) | 2 3A 3D 4A 4D | ----- | ----- | | 2 | 52400-MCT-003 | 6961056 |
| 2 | BUSH, RR. SHOCK ABSORBER..... | 2 3A 3D 4A 4D | ----- | ----- | | 2 | 52489-MJ1-004 | 1693407 |
| 3 | BOLT-WASHER (8X12) | 2 3A 3D 4A 4D | ----- | ----- | | 2 | 90110-MCT-000 | 6962195 |
| 4 | WASHER, PLAIN (10MM) | 2 3A 3D 4A 4D | ----- | ----- | | 2 | 94101-10000 | 0059113 |
| 5 | BOLT, FLANGE (10X40) | 2 3A 3D 4A 4D | ----- | ----- | | 2 | 96400-10040-00 | 2084762 |

TURN SIGNALS

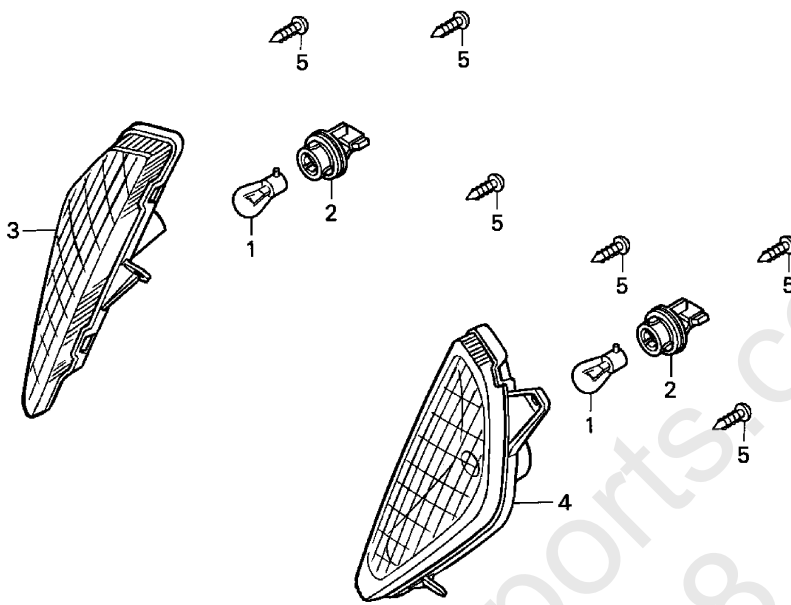

MCT3- F2700

MCT3F2700

2 =FSC600'02
3A=FSC600A'03
3D=FSC600D'03
4A=FSC600A'04

4D=FSC600D'04

F-27

Frame
Serial Number

| Ref | Description | Model | From | To | AREA | QTY | Part Number | H/C |
|-----|---------------------------------------|---------------|----------|----------|------|-----|---------------|---------|
| 1 | BULB, FR. TURN (12V21W) (STANLEY).... | 2 3A 3D 4A 4D | ----- | ----- | | 2 | 33301-S04-004 | 4841904 |
| 2 | SOCKET (AMBER)..... | 2 3A 3D 4A 4D | ----- | ----- | | 2 | 33303-S04-003 | 4841938 |
| 3 | LENS, R. TURN SIGNAL | 2 3A 3D 4A 4D | ----- | ----- | | 1 | 33410-MCT-003 | 6878086 |
| 4 | LENS, L. TURN SIGNAL | 2 3A 3D 4A 4D | ----- | ----- | | 1 | 33460-MCT-003 | 6878102 |
| 5 | SCREW, TAPPING (4X12)..... | 2 | ----- | ----- | | 6 | 93903-24380 | 0562090 |
| | | 3A | ----- | 3K000238 | | 6 | 93903-24380 | 0562090 |
| | | 3D | ----- | 3K101826 | | 6 | 93903-24380 | 0562090 |
| | SCREW, TAPPING (4X12)..... | 3A | 3K000239 | ----- | | 6 | 93903-34380 | 0737999 |
| | | 4A 4D | ----- | ----- | | 6 | 93903-34380 | 0737999 |
| | | 3D | 3K101827 | ----- | | 6 | 93903-34380 | 0737999 |

TAILLIGHT • REAR FENDER

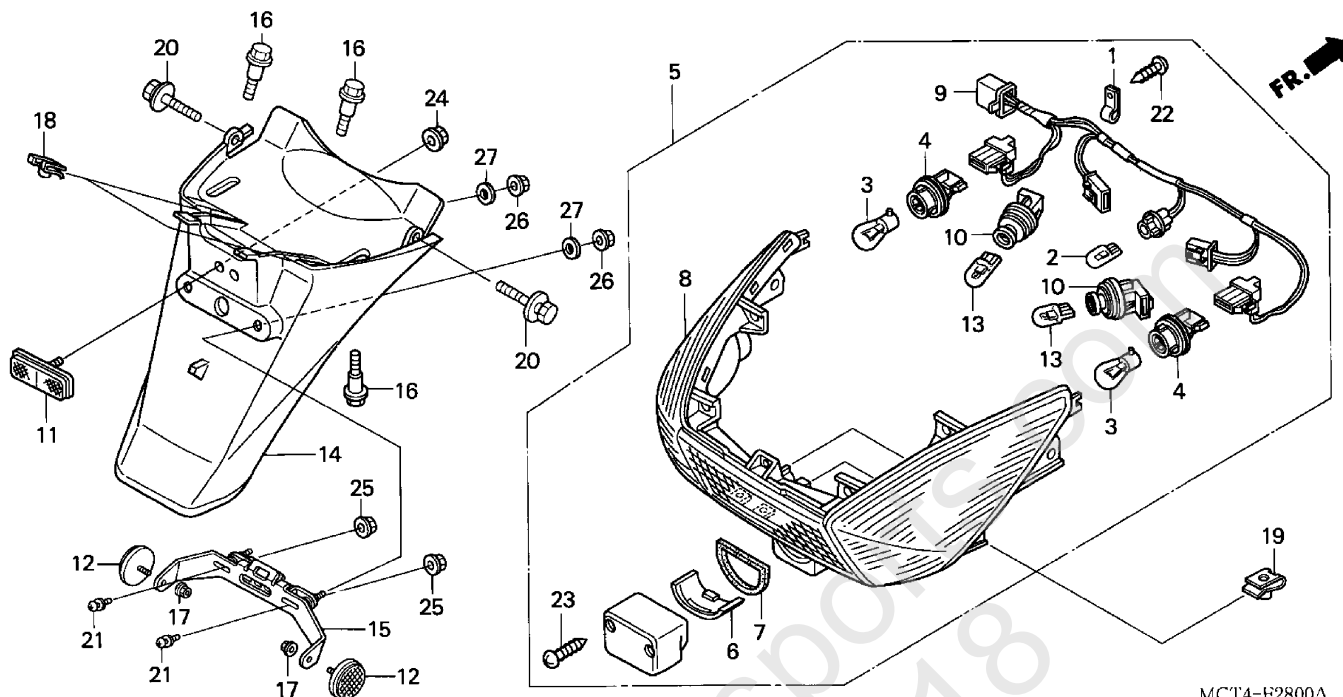

MCT4-F2800A

MCT4F2800A

2 =FSC600'02
 3A=FSC600A'03
 3D=FSC600D'03
 4A=FSC600A'04

4D=FSC600D'04

F-28

 Frame
 Serial Number

| Ref | Description | Model | From | To | AREA | QTY | Part Number | H/C |
|-----|---------------------------------------|---------------|-------|-------|------|-----|---------------|---------|
| 1 | CLAMP, WIRE | 2 3A 3D 4A 4D | ----- | ----- | | 1 | 32920-MN5-003 | 2820710 |
| 2 | BULB (12V5W) (ECE) (STANLEY)..... | 2 3A 3D 4A 4D | ----- | ----- | | 1 | 33301-SA0-741 | 3230877 |
| 3 | BULB, FR. TURN (12V21W) (STANLEY).... | 2 3A 3D 4A 4D | ----- | ----- | | 2 | 33301-S04-004 | 4841904 |
| 4 | SOCKET (AMBER)..... | 2 3A 3D 4A 4D | ----- | ----- | | 2 | 33303-S04-003 | 4841938 |
| 5 | LIGHT ASSY., RR. COMBINATION..... | 2 3A 3D 4A 4D | ----- | ----- | | 1 | 33700-MCT-003 | 6959811 |
| 6 | LENS, LICENSE..... | 2 3A 3D 4A 4D | ----- | ----- | | 1 | 33702-KFG-003 | 6959829 |
| 7 | GASKET, LICENSE LIGHT | 2 3A 3D 4A 4D | ----- | ----- | | 1 | 33709-KAB-003 | 3171634 |
| 8 | LIGHT UNIT, RR. COMBINATION..... | 2 3A 3D 4A 4D | ----- | ----- | | 1 | 33710-MCT-003 | 6959837 |
| 9 | WIRE | 2 3A 3D 4A 4D | ----- | ----- | | 1 | 33711-MCT-691 | 6959845 |
| 10 | SOCKET..... | 2 3A 3D 4A 4D | ----- | ----- | | 2 | 33720-GZ9-003 | 5363643 |
| 11 | REFLECTOR, REFLEX | 2 3A 3D 4A 4D | ----- | ----- | | 1 | 33741-MS6-921 | 3696564 |
| 12 | REFLECTOR, RR. REFLEX..... | 2 3A 3D 4A 4D | ----- | ----- | | 2 | 33741-HB9-641 | 2898682 |
| | REFLECTOR, RR. REFLEX..... | 2 3A 3D 4A 4D | ----- | ----- | | 2 | 33741-148-872 | 2038198 |
| 13 | BULB, WEDGE BASE (12V21/5W) (ECE) .. | 2 3A 3D 4A 4D | ----- | ----- | | 2 | 34906-MBB-611 | 5363650 |
| 14 | FENDER, RR..... | 2 3A 3D 4A 4D | ----- | ----- | | 1 | 80100-MCT-000 | 6961775 |
| 15 | BRACKET, NUMBER PLATE..... | 2 3A 3D 4A 4D | ----- | ----- | | 1 | 84701-MCT-680 | 6962005 |
| 16 | BOLT, FLANGE (6MM)..... | 2 3A 3D 4A 4D | ----- | ----- | | 4 | 90111-162-000 | 0811141 |
| 17 | NUT, U (6MM) | 2 3A 3D 4A 4D | ----- | ----- | | 2 | 90301-MG3-000 | 1553908 |

TAILLIGHT • REAR FENDER

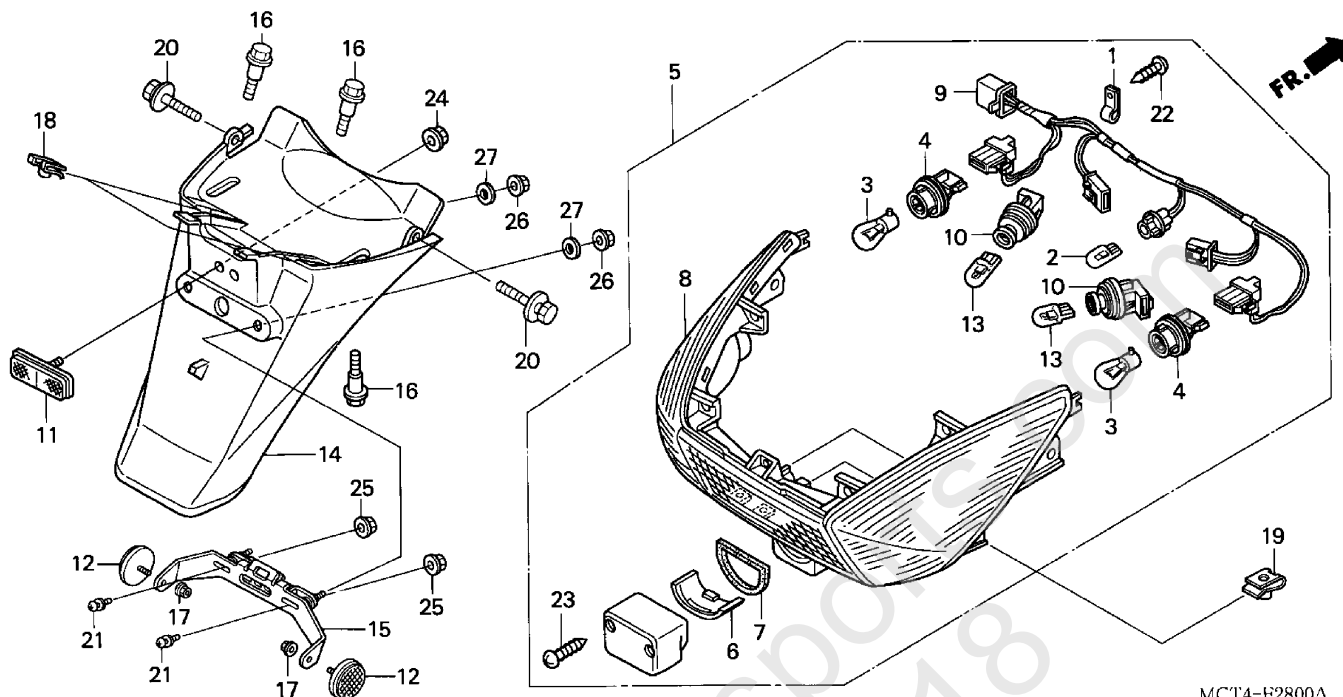

MCT4-F2800A

MCT4F2800A

2 =FSC600'02
 3A=FSC600A'03
 3D=FSC600D'03
 4A=FSC600A'04

4D=FSC600D'04

F-28

Frame
 Serial Number

| Ref | Description | Model | From | To | AREA | QTY | Part Number | H/C |
|-----|----------------------------|---------------|-------|-------|------|-----|----------------|---------|
| 18 | NUT, CLIP (6MM)..... | 2 3A 3D 4A 4D | ----- | ----- | | 2 | 90305-GEE-710 | 6684476 |
| 19 | NUT, CLIP (6MM)..... | 2 3A 3D 4A 4D | ----- | ----- | | 2 | 90305-GK8-000 | 1899202 |
| 20 | BOLT-WASHER (6X12) | 2 3A 3D 4A 4D | ----- | ----- | | 2 | 93404-06012-07 | 2535292 |
| | BOLT-WASHER (6X12) | 2 3A 3D 4A 4D | ----- | ----- | | 2 | 93404-06012-08 | 2498764 |
| 21 | SCREW-WASHER (6X12) | 2 3A 3D 4A 4D | ----- | ----- | | 2 | 93891-06012-00 | 0638429 |
| 22 | SCREW, TAPPING (4X10)..... | 2 3A 3D 4A 4D | ----- | ----- | | 1 | 93901-34220 | 0737908 |
| 23 | SCREW, TAPPING (4X20)..... | 2 3A 3D 4A 4D | ----- | ----- | | 2 | 93901-34580 | 6962526 |
| 24 | NUT, FLANGE (5MM)..... | 2 3A 3D 4A 4D | ----- | ----- | | 1 | 94050-05080 | 0612671 |
| 25 | NUT, FLANGE (6MM)..... | 2 3A 3D 4A 4D | ----- | ----- | | 2 | 94050-06000 | 0471623 |
| 26 | NUT, FLANGE (6MM)..... | 2 3A 3D 4A 4D | ----- | ----- | | 2 | 94050-06070 | 2322832 |
| 27 | WASHER, PLAIN (6MM) | 2 3A 3D 4A 4D | ----- | ----- | | 2 | 94103-06000 | 0450122 |

WIRE HARNESS (FSC600'02/D'03-'04)

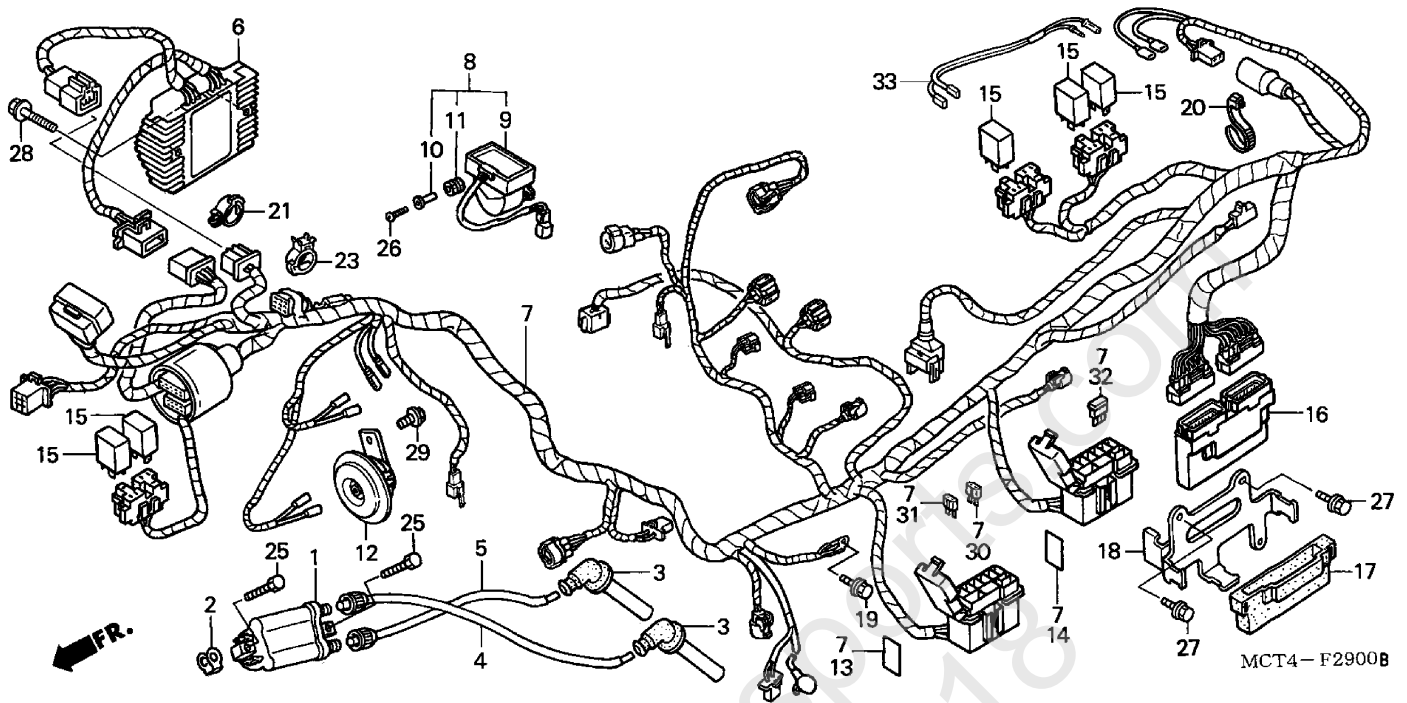

2 =FSC600'02
 3A=FSC600A'03
 3D=FSC600D'03
 4A=FSC600A'04

4D=FSC600D'04

F-29

Frame
 Serial Number

| Ref | Description | Model | From | To | AREA | QTY | Part Number | H/C |
|-----|-----------------------------------|---------|-------|-------|------|-----|---------------|---------|
| 1 | COIL, IGNITION | 2 3D 4D | ----- | ----- | | 1 | 30510-MCC-003 | 6385298 |
| 2 | SPACER, IGNITION COIL | 2 3D 4D | ----- | ----- | | 2 | 30520-ML7-000 | 2404895 |
| 3 | CAP ASSY., NOISE SUPPRESSOR | 2 3D 4D | ----- | ----- | | 2 | 30700-KY2-701 | 4043030 |
| 4 | WIRE, IGNITION (1)..... | 2 3D 4D | ----- | ----- | | 1 | 30731-MCT-000 | 6959639 |
| 5 | WIRE, IGNITION (2)..... | 2 3D 4D | ----- | ----- | | 1 | 30732-MCT-000 | 6959647 |
| 6 | RECTIFIER ASSY., REGULATOR..... | 2 3D 4D | ----- | ----- | | 1 | 31600-MEF-003 | 7054711 |
| 7 | WIRE HARNESS | 2 | ----- | ----- | | 1 | 32100-MCT-680 | 6959696 |
| | WIRE HARNESS | 3D 4D | ----- | ----- | | 1 | 32100-MCT-650 | 7396344 |
| 8 | SENSOR ASSY., BANK ANGLE | 2 3D 4D | ----- | ----- | | 1 | 35160-MCT-003 | 6959928 |
| 9 | SENSOR, BANK ANGLE | 2 3D 4D | ----- | ----- | | 1 | 35161-MCT-000 | 6959936 |
| 10 | COLLAR..... | 2 3D 4D | ----- | ----- | | 2 | 35162-MM5-003 | 2820736 |
| 11 | GROMMET..... | 2 3D 4D | ----- | ----- | | 2 | 35163-MM5-003 | 2820744 |
| 12 | HORN (HIGH)..... | 2 3D 4D | ----- | ----- | | 1 | 38110-MCT-691 | 6960025 |
| 13 | LABEL, FUSE..... | 2 3D 4D | ----- | ----- | | 1 | 38215-MCT-300 | 6960033 |
| 14 | LABEL, MAIN FUSE..... | 2 3D 4D | ----- | ----- | | 1 | 38216-MCT-680 | 6960041 |
| 15 | RELAY, STARTER (MICRO ISO)..... | 2 3D 4D | ----- | ----- | | 5 | 38501-GEE-712 | 6960058 |
| 16 | PGM-FI UNIT | 2 | ----- | ----- | | 1 | 38770-MCT-680 | 6960066 |
| | PGM-FI UNIT | 2 3D 4D | ----- | ----- | | 1 | 38770-MCT-681 | 7054786 |

WIRE HARNESS (FSC600'02/D'03-'04)

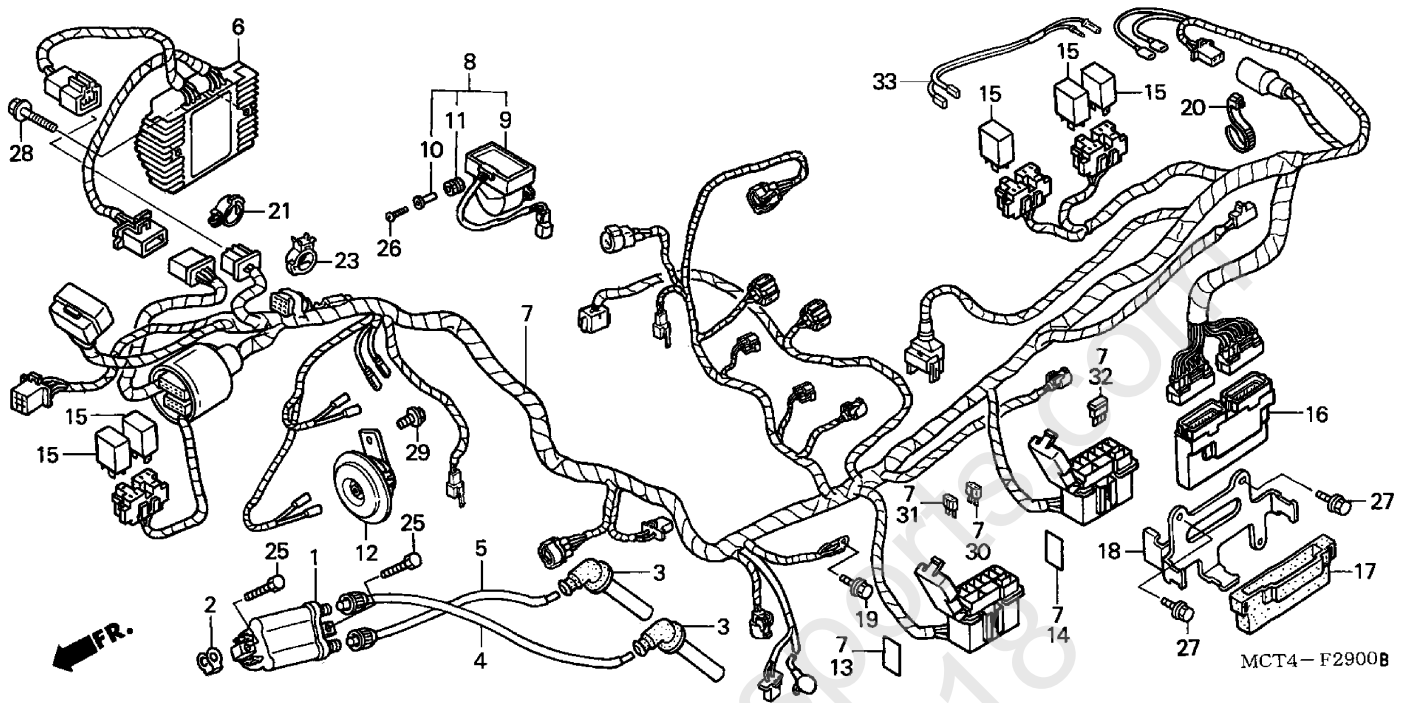

MCT4F2900B

2 =FSC600'02
3A=FSC600A'03
3D=FSC600D'03
4A=FSC600A'04

4D=FSC600D'04

F-29

Frame
Serial Number

| Ref | Description | Model | From | To | AREA | QTY | Part Number | H/C |
|-----|--------------------------------|---------|-------|-------|------|-----|----------------|---------|
| 17 | CUSHION, PGM-FI UNIT | 2 3D 4D | ----- | ----- | | 1 | 38775-MBW-D20 | 6960074 |
| 18 | STAY, PGM-FI UNIT | 2 3D 4D | ----- | ----- | | 1 | 50327-MCT-000 | 6960611 |
| 19 | BOLT, GROUND (6X16) (SN) | 2 3D 4D | ----- | ----- | | 1 | 90149-SE0-003 | 2601060 |
| 20 | BAND, SUCTION HOSE | 2 3D 4D | ----- | ----- | | 1 | 90679-SG9-E01 | 3522752 |
| 21 | CLIP, WIRE HARNESS | 2 3D 4D | ----- | ----- | | 1 | 90684-ZA0-601 | 2539138 |
| 23 | CLIP, CABLE (20MM)..... | 2 3D 4D | ----- | ----- | | 1 | 90690-GHB-661 | 2847325 |
| 25 | BOLT, HEX. (6X20) | 2 3D 4D | ----- | ----- | | 2 | 92101-06020-4J | 2801207 |
| 26 | SCREW, PAN (4X20)..... | 2 3D 4D | ----- | ----- | | 2 | 93500-04020-0H | 0347922 |
| 27 | BOLT, FLANGE (6X12) | 2 3D 4D | ----- | ----- | | 2 | 95701-06012-00 | 2105799 |
| 28 | BOLT, FLANGE (6X28) | 2 | ----- | ----- | | 2 | 95701-06028-00 | 2105849 |
| | BOLT, FLANGE (8X28) | 3D 4D | ----- | ----- | | 2 | 95701-08028-08 | 2488518 |
| 29 | BOLT, FLANGE (8X12) | 2 3D 4D | ----- | ----- | | 1 | 95701-08012-08 | 2647428 |
| 30 | FUSE F (10A) (MINI) | 2 3D 4D | ----- | ----- | | 5 | 98200-41000 | 4853420 |
| 31 | FUSE F (15A) (MINI) | 2 3D 4D | ----- | ----- | | 3 | 98200-41500 | 4853438 |
| 32 | FUSE, BLADE (30A)..... | 2 3D 4D | ----- | ----- | | 2 | 98200-43000 | 5359666 |
| 33 | SUB-WIRE, DOOR SWITCH | 2 3D 4D | ----- | ----- | | 1 | 32106-MEF-000 | 7057003 |

WIRE HARNESS (FSC600A'03-'04)

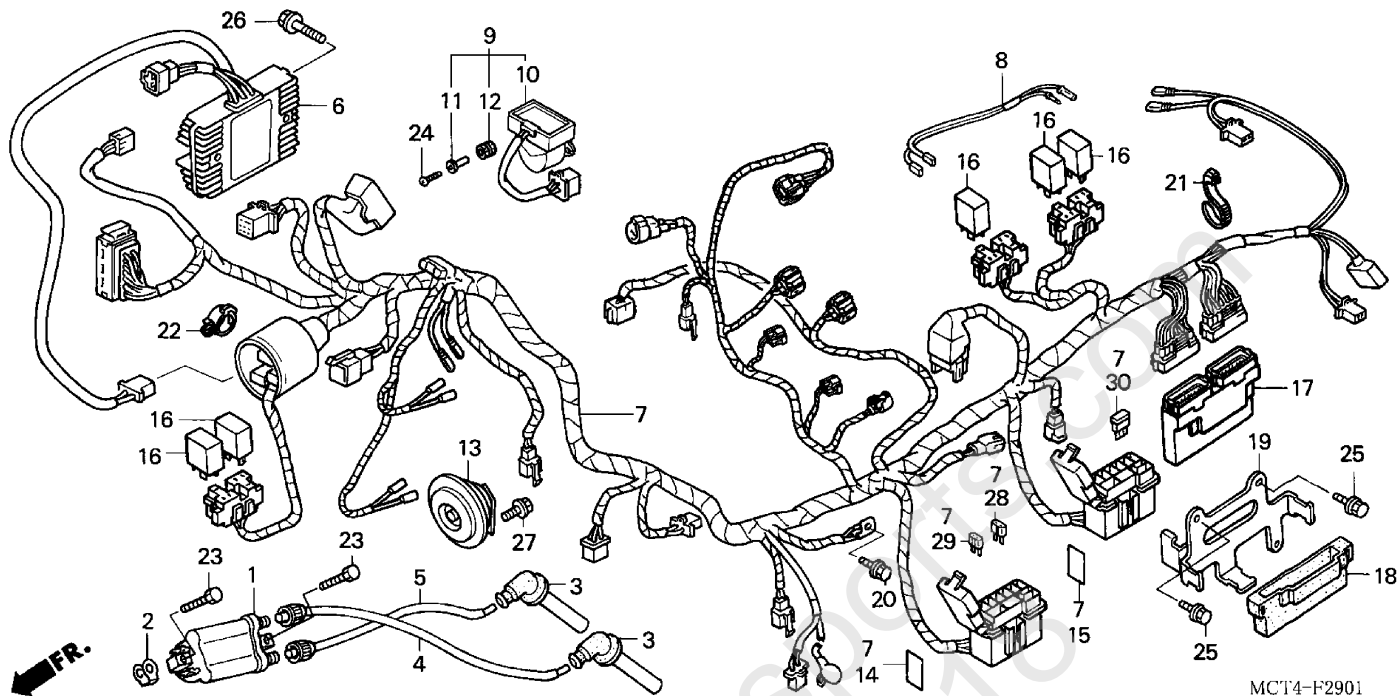

2 =FSC600'02
 3A=FSC600A'03
 3D=FSC600D'03
 4A=FSC600A'04

4D=FSC600D'04

F-29-1

Frame
 Serial Number

| Ref | Description | Model | From | To | AREA | QTY | Part Number | H/C |
|-----|-----------------------------------|-------|-------|-------|------|-----|---------------|---------|
| 1 | COIL, IGNITION | 3A 4A | ----- | ----- | | 1 | 30510-MCC-003 | 6385298 |
| 2 | SPACER, IGNITION COIL | 3A 4A | ----- | ----- | | 2 | 30520-ML7-000 | 2404895 |
| 3 | CAP ASSY., NOISE SUPPRESSOR | 3A 4A | ----- | ----- | | 2 | 30700-KY2-701 | 4043030 |
| 4 | WIRE, IGNITION (1)..... | 3A 4A | ----- | ----- | | 1 | 30731-MCT-000 | 6959639 |
| 5 | WIRE, IGNITION (2)..... | 3A 4A | ----- | ----- | | 1 | 30732-MCT-000 | 6959647 |
| 6 | RECTIFIER ASSY., REGULATOR..... | 3A 4A | ----- | ----- | | 1 | 31600-MEF-003 | 7054711 |
| 7 | WIRE HARNESS | 3A 4A | ----- | ----- | | 1 | 32100-MCT-950 | 7396351 |
| 8 | SUB-WIRE, DOOR SWITCH | 3A 4A | ----- | ----- | | 1 | 32106-MEF-000 | 7057003 |
| 9 | SENSOR ASSY., BANK ANGLE | 3A 4A | ----- | ----- | | 1 | 35160-MCT-003 | 6959928 |
| 10 | SENSOR, BANK ANGLE | 3A 4A | ----- | ----- | | 1 | 35161-MCT-000 | 6959936 |
| 11 | COLLAR..... | 3A 4A | ----- | ----- | | 2 | 35162-MM5-003 | 2820736 |
| 12 | GROMMET..... | 3A 4A | ----- | ----- | | 2 | 35163-MM5-003 | 2820744 |
| 13 | HORN (HIGH)..... | 3A 4A | ----- | ----- | | 1 | 38110-MCT-691 | 6960025 |
| 14 | LABEL, FUSE..... | 3A 4A | ----- | ----- | | 1 | 38215-MCT-300 | 6960033 |
| 15 | LABEL, MAIN FUSE..... | 3A 4A | ----- | ----- | | 1 | 38216-MCT-950 | 7396427 |
| 16 | RELAY, STARTER (MICRO ISO)..... | 3A 4A | ----- | ----- | | 5 | 38501-GEE-712 | 6960058 |
| 17 | PGM-FI UNIT | 3A 4A | ----- | ----- | | 1 | 38770-MCT-681 | 7054786 |
| 18 | CUSHION, PGM-FI UNIT | 3A 4A | ----- | ----- | | 1 | 38775-MBW-D20 | 6960074 |

WIRE HARNESS (FSC600A'03-'04)

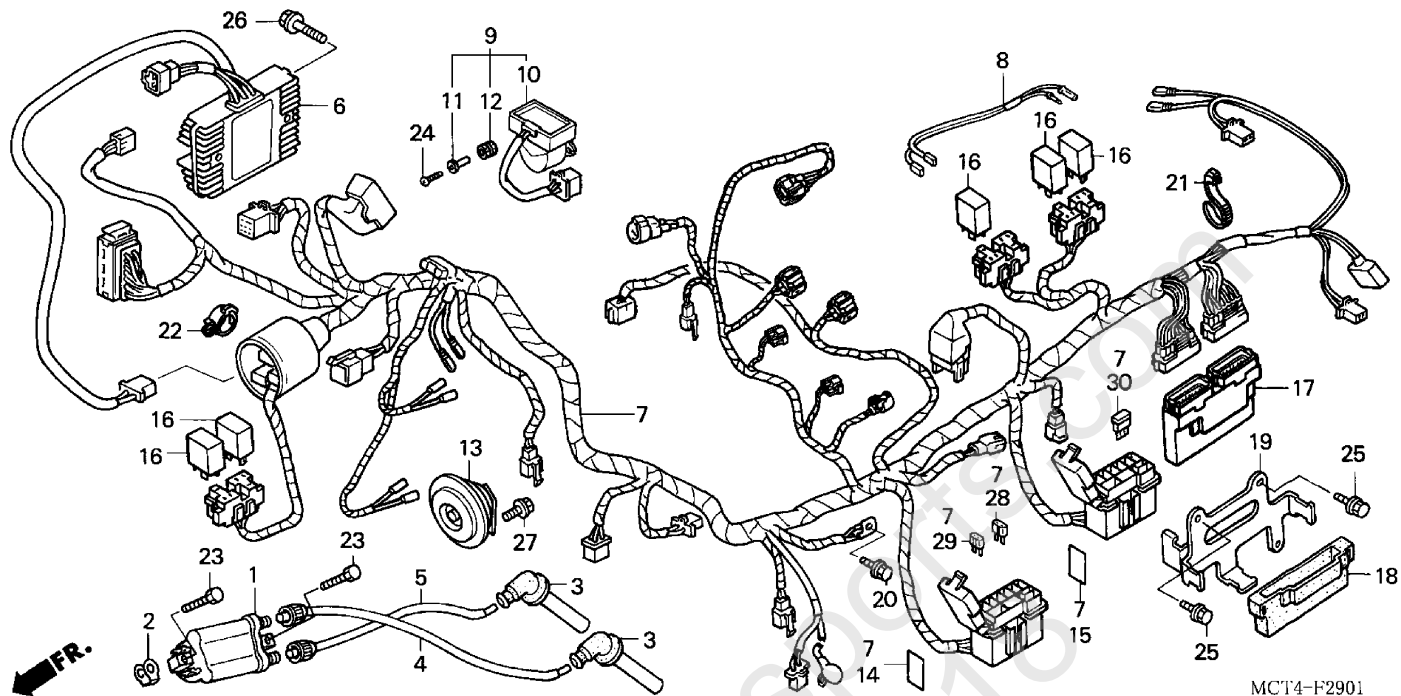

MCT4-F2901
MCT4F2901

2 =FSC600'02
3A=FSC600A'03
3D=FSC600D'03
4A=FSC600A'04

4D=FSC600D'04

F-29-1

Frame
Serial Number

| Ref | Description | Model | From | To | AREA | QTY | Part Number | H/C |
|-----|--------------------------------|-------|-------|-------|------|-----|----------------|---------|
| 19 | STAY, PGM-FI UNIT | 3A 4A | ----- | ----- | | 1 | 50327-MCT-000 | 6960611 |
| 20 | BOLT, GROUND (6X16) (SN) | 3A 4A | ----- | ----- | | 1 | 90149-SE0-003 | 2601060 |
| 21 | BAND, SUCTION HOSE | 3A 4A | ----- | ----- | | 1 | 90679-SG9-E01 | 3522752 |
| 22 | CLIP, WIRE HARNESS | 3A 4A | ----- | ----- | | 1 | 90684-ZA0-601 | 2539138 |
| 23 | BOLT, HEX. (6X20) | 3A 4A | ----- | ----- | | 2 | 92101-06020-4J | 2801207 |
| 24 | SCREW, PAN (4X20)..... | 3A 4A | ----- | ----- | | 2 | 93500-04020-0H | 0347922 |
| 25 | BOLT, FLANGE (6X12) | 3A 4A | ----- | ----- | | 2 | 95701-06012-00 | 2105799 |
| 26 | BOLT, FLANGE (6X28) | 3A 4A | ----- | ----- | | 2 | 95701-06028-08 | 2488500 |
| 27 | BOLT, FLANGE (8X12) | 3A 4A | ----- | ----- | | 1 | 95701-08012-08 | 2647428 |
| 28 | FUSE F (10A) (MINI) | 3A 4A | ----- | ----- | | 6 | 98200-41000 | 4853420 |
| 29 | FUSE F (15A) (MINI) | 3A 4A | ----- | ----- | | 3 | 98200-41500 | 4853438 |
| 30 | FUSE, BLADE (30A)..... | 3A 4A | ----- | ----- | | 4 | 98200-43000 | 5359666 |

FRAME

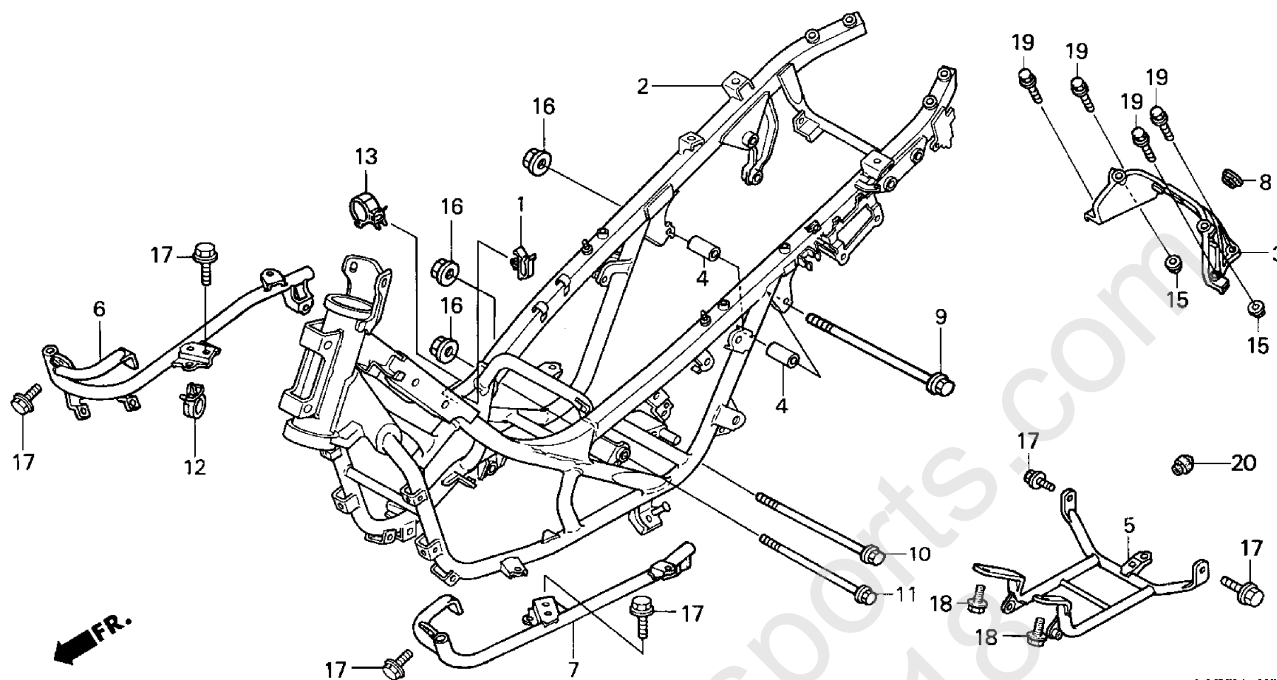

MCT4-F3000 A

MCT4F3000A

2 =FSC600'02
3A=FSC600A'03
3D=FSC600D'03
4A=FSC600A'04

4D=FSC600D'04

F-30

Frame
Serial Number

| Ref | Description | Model | From | To | AREA | QTY | Part Number | H/C |
|-----|------------------------------------|---------------|----------|----------|------|-----|---------------|---------|
| 1 | CLIP, WIRE HARNESS | 2 3A 3D 4A 4D | ----- | ----- | | 1 | 32161-393-003 | 0445494 |
| 2 | FRAME | 2 | ----- | 2K000707 | | 1 | 50100-MCT-680 | 6960512 |
| | FRAME | 2 | 2K000708 | ----- | | 1 | 50100-MCT-681 | 7368897 |
| | | 3A 3D 4A 4D | ----- | ----- | | 1 | 50100-MCT-681 | 7368897 |
| 3 | FRAME, RR..... | 2 3A 3D 4A 4D | ----- | ----- | | 1 | 50160-MCT-000 | 6960520 |
| 4 | COLLAR A, ENGINE MOUNTING | 2 | ----- | ----- | | 2 | 50313-MCT-000 | 6960595 |
| | COLLAR A, ENGINE MOUNTING | 3A 3D 4A 4D | ----- | ----- | | 2 | 50313-MCT-010 | 7057037 |
| 5 | PIPE (LOWER)..... | 2 3A 3D 4A 4D | ----- | ----- | | 1 | 50360-MCT-680 | 6960652 |
| 6 | STAY, R. FLOOR | 2 | ----- | ----- | | 1 | 50610-MCT-010 | 6960736 |
| | STAY, R. FLOOR | 3A 3D 4A 4D | ----- | ----- | | 1 | 50610-MCT-020 | 7396757 |
| 7 | STAY, L. FLOOR | 2 3A 3D 4A 4D | ----- | ----- | | 1 | 50620-MCT-000 | 6960785 |
| 8 | GROMMET, RR. COVER..... | 2 3A 3D 4A 4D | ----- | ----- | | 1 | 83504-GEO-000 | 1719012 |
| 9 | BOLT, FLANGE (10X386) | 2 3A 3D 4A 4D | ----- | ----- | | 1 | 90101-MCT-000 | 6962112 |
| 10 | BOLT, ENGINE HANGER (10X285) | 2 3A 3D 4A 4D | ----- | ----- | | 1 | 90105-MW0-000 | 4046462 |
| 11 | BOLT, FLANGE (10X242) | 2 3A 3D 4A 4D | ----- | ----- | | 1 | 90117-KK0-000 | 1596287 |
| | BOLT, FLANGE (10X242) | 2 3A 3D 4A 4D | ----- | ----- | | 1 | 90117-KK0-010 | 2053452 |
| 12 | CLIP, WIRE HARNESS | 2 3A 3D 4A 4D | ----- | ----- | | 1 | 90684-ZA0-601 | 2539138 |
| 13 | CLIP, CABLE (15MM)..... | 2 3A 3D 4A 4D | ----- | ----- | | 1 | 90690-GHB-651 | 2847317 |

FRAME

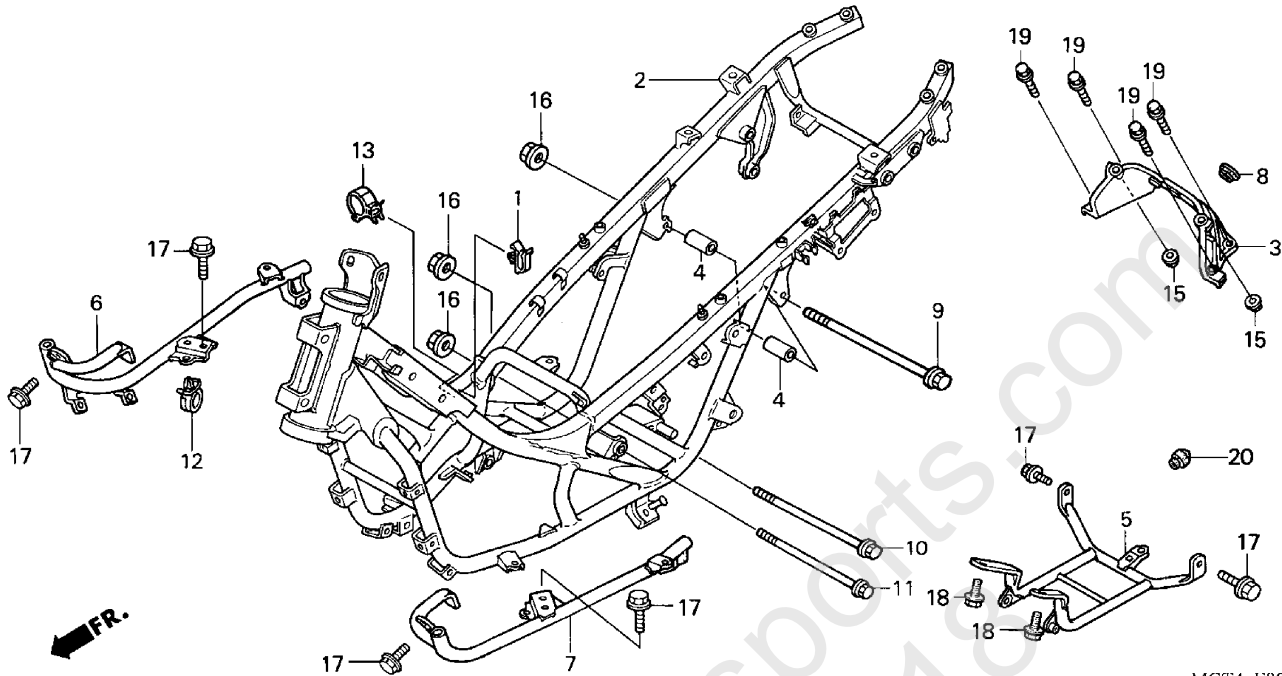

MCT4-F3000 A

MCT4F3000A

2 =FSC600'02
3A=FSC600A'03
3D=FSC600D'03
4A=FSC600A'04

4D=FSC600D'04

F-30

Frame
Serial Number

| Ref | Description | Model | From | To | AREA | QTY | Part Number | H/C |
|-----|---------------------------|---------------|-------|-------|------|-----|----------------|---------|
| 15 | NUT, FLANGE (8MM)..... | 2 3A 3D 4A 4D | ----- | ----- | | 2 | 94050-08000 | 0481143 |
| 16 | NUT, FLANGE (10MM)..... | 2 3A 3D 4A 4D | ----- | ----- | | 3 | 94050-10000 | 0483867 |
| 17 | BOLT, FLANGE (8X12) | 2 3A 3D 4A 4D | ----- | ----- | | 6 | 95701-08012-00 | 2581379 |
| 18 | BOLT, FLANGE (8X16) | 2 3A 3D 4A 4D | ----- | ----- | | 2 | 95701-08016-07 | 2724003 |
| 19 | BOLT, FLANGE (8X25) | 2 3A 3D 4A 4D | ----- | ----- | | 4 | 95701-08025-00 | 2545325 |
| | BOLT, FLANGE (8X25) | 2 3A 3D 4A 4D | ----- | ----- | | 4 | 95801-08025-00 | 3176054 |
| 20 | RUBBER, STOPPER | 3A 3D 4A 4D | ----- | ----- | | 1 | 50352-KM1-000 | 1934371 |

RADIATOR

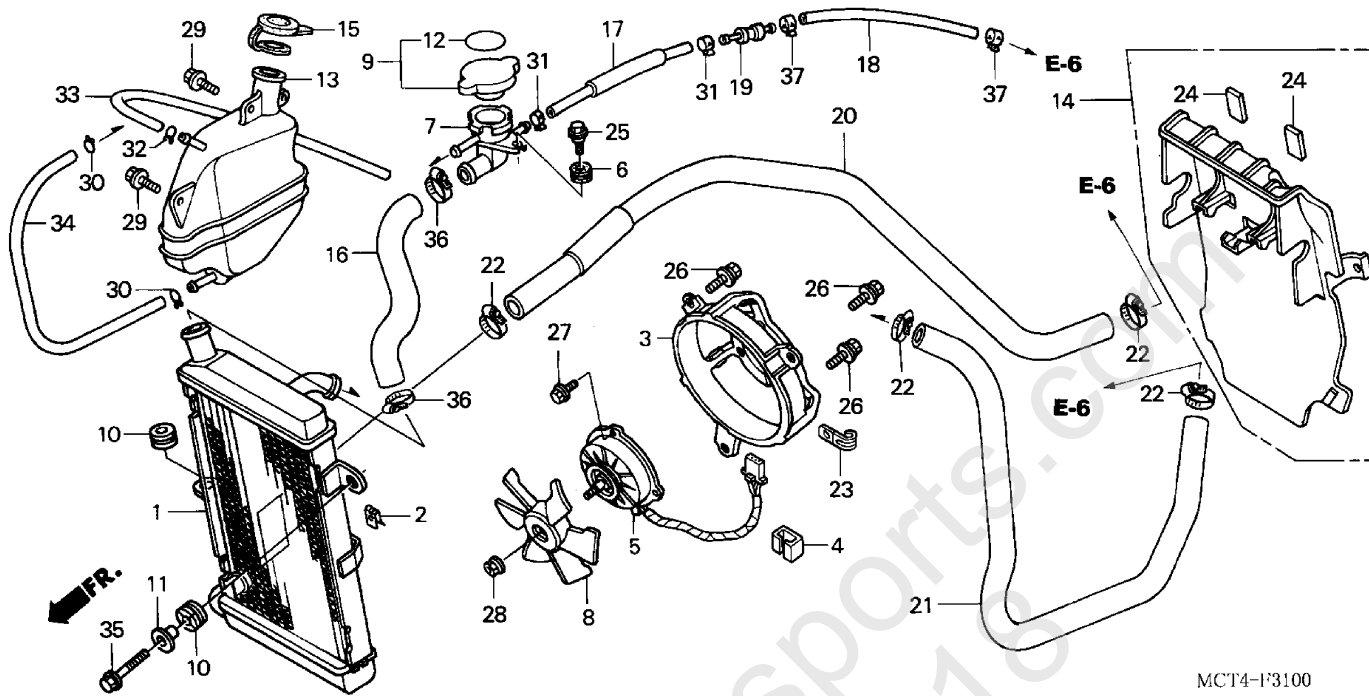

MCT4-F3100

MCT4F3100

2 =FSC600'02
 3A=FSC600A'03
 3D=FSC600D'03
 4A=FSC600A'04

4D=FSC600D'04

F-31

Frame
 Serial Number

| Ref | Description | Model | From | To | AREA | QTY | Part Number | H/C |
|-----|--|---------------|-------|-------|------|-----|---------------|---------|
| 1 | RADIATOR | 2 | ----- | ----- | | 1 | 19010-MCT-681 | 7317159 |
| | RADIATOR | 3A 3D 4A 4D | ----- | ----- | | 1 | 19010-MCT-941 | 7396310 |
| 2 | NUT, SET | 2 3A 3D 4A 4D | ----- | ----- | | 2 | 19014-KEA-003 | 5213525 |
| 3 | SHROUD | 2 3A 3D 4A 4D | ----- | ----- | | 1 | 19015-MCT-003 | 6959092 |
| 4 | CLIP, HARNESS | 2 3A 3D 4A 4D | ----- | ----- | | 1 | 19017-PK1-004 | 2853646 |
| 5 | MOTOR ASSY., FAN | 2 3A 3D 4A 4D | ----- | ----- | | 1 | 19030-MCT-000 | 6959118 |
| 6 | RUBBER, FILLER NECK STOPPER | 2 3A 3D 4A 4D | ----- | ----- | | 1 | 19038-ME9-000 | 1368083 |
| 7 | NECK, FILLER | 2 3A 3D 4A 4D | ----- | ----- | | 1 | 19039-KM1-004 | 1930742 |
| 8 | FAN, COOLING | 2 3A 3D 4A 4D | ----- | ----- | | 1 | 19040-MF5-751 | 2003531 |
| 9 | CAP, RADIATOR | 2 | ----- | ----- | | 1 | 19045-GBF-700 | 5073770 |
| | CAP, RADIATOR | 3A 3D 4A 4D | ----- | ----- | | 1 | 19037-GEE-710 | 6976112 |
| 10 | RUBBER, RADIATOR MOUNTING | 2 3A 3D 4A 4D | ----- | ----- | | 3 | 19051-KA3-830 | 1906759 |
| 11 | COLLAR, RADIATOR MOUNTING | 2 3A 3D 4A 4D | ----- | ----- | | 2 | 19052-MN8-000 | 2897270 |
| 12 | SEAL, RADIATOR CAP (ENGLISH/ FRENCH/JAPANESE) | 2 | ----- | ----- | | 1 | 19055-MV9-881 | 4604476 |
| | SEAL, RADIATOR CAP | 2 | ----- | ----- | | 1 | 19055-MZ3-300 | 4106431 |
| | LABEL, RADIATOR CAP (DENSO) | 3A 3D 4A 4D | ----- | ----- | | 1 | 19046-PAA-A00 | 5434295 |
| 13 | TANK, RADIATOR RESERVE | 2 3A 3D 4A 4D | ----- | ----- | | 1 | 19101-MCT-000 | 6959126 |

RADIATOR

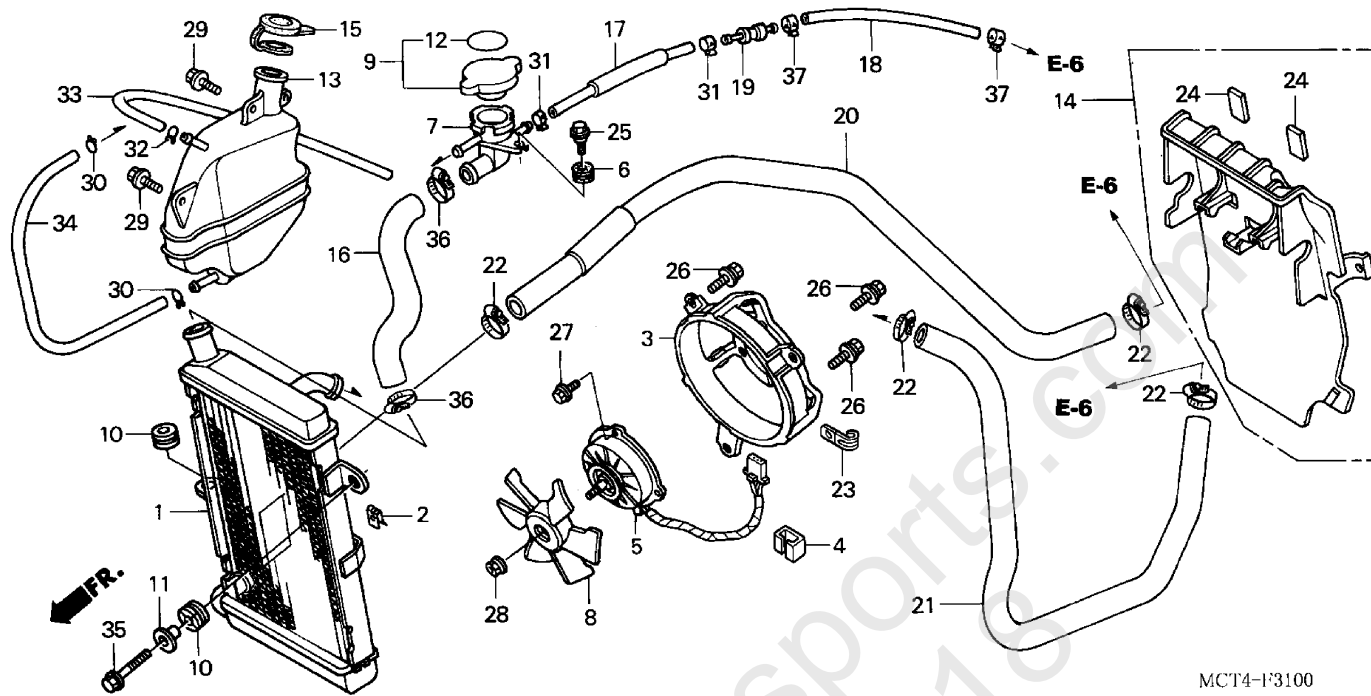

MCT4-F3100

MCT4F3100

2 =FSC600'02
3A=FSC600A'03
3D=FSC600D'03
4A=FSC600A'04

4D=FSC600D'04

F-31

Frame
Serial Number

| Ref | Description | Model | From | To | AREA | QTY | Part Number | H/C |
|-----|--------------------------------------|---------------|-------|-------|------|-----|----------------|---------|
| 14 | DUCT, AIR IN. | 2 3A 3D 4A 4D | ----- | ----- | | 1 | 19103-MCT-000 | 6959134 |
| 15 | CAP, RESERVE TANK..... | 2 3A 3D 4A 4D | ----- | ----- | | 1 | 19104-MB0-700 | 1308071 |
| 16 | HOSE, FILLER..... | 2 3A 3D 4A 4D | ----- | ----- | | 1 | 19126-MCT-000 | 6959142 |
| 17 | TUBE A, AIR..... | 2 | ----- | ----- | | 1 | 19128-MCT-010 | 6959167 |
| | TUBE A, AIR..... | 3A 3D 4A 4D | ----- | ----- | | 1 | 19128-MCT-940 | 7396336 |
| 18 | TUBE B, AIR..... | 2 3A 3D 4A 4D | ----- | ----- | | 1 | 19131-MCT-010 | 6959191 |
| 19 | JOINT, JIGGLE VALVE | 2 3A 3D 4A 4D | ----- | ----- | | 1 | 19410-MCT-000 | 6959258 |
| 20 | HOSE, RADIATOR (LOWER) | 2 | ----- | ----- | | 1 | 19501-MCT-000 | 6959266 |
| | HOSE, RADIATOR (LOWER) | 3A 3D 4A 4D | ----- | ----- | | 1 | 19501-MEF-010 | 7056963 |
| 21 | HOSE, RADIATOR (UPPER)..... | 2 3A 3D 4A 4D | ----- | ----- | | 1 | 19502-MCT-000 | 6959274 |
| 22 | CLAMP, HOSE (28-36MM)..... | 2 3A 3D 4A 4D | ----- | ----- | | 4 | 19516-MCT-690 | 6959308 |
| 23 | CLIP, PULSER WIRE..... | 2 3A 3D 4A 4D | ----- | ----- | | 1 | 32925-958-000 | 1771013 |
| 24 | CUSHION, RR. COMBINATION LIGHT | 2 3A 3D 4A 4D | ----- | ----- | | 6 | 80103-GN5-900 | 6961783 |
| 25 | BOLT, FLANGE (6MM)..... | 2 3A 3D 4A 4D | ----- | ----- | | 1 | 90111-162-000 | 0811141 |
| 26 | BOLT-WASHER (6X16) | 2 3A 3D 4A 4D | ----- | ----- | | 3 | 90120-KCR-003 | 5216163 |
| 27 | BOLT, FLANGE (5MM)..... | 2 3A 3D 4A 4D | ----- | ----- | | 3 | 90196-MBB-003 | 5365473 |
| 28 | NUT, SERRATE (5MM) | 2 3A 3D 4A 4D | ----- | ----- | | 1 | 90315-MK3-003 | 2045912 |
| 29 | BOLT-WASHER (6X12) | 2 3A 3D 4A 4D | ----- | ----- | | 2 | 93404-06012-00 | 2871085 |

RADIATOR

2 =FSC600'02
 3A=FSC600A'03
 3D=FSC600D'03
 4A=FSC600A'04

4D=FSC600D'04

F-31

Frame
Serial Number

| Ref | Description | Model | From | To | AREA | QTY | Part Number | H/C |
|-----|---|---------------|-------|-------|------|-----|-----------------|---------|
| 30 | CLIP, TUBE (B12) | 2 3A 3D 4A 4D | ----- | ----- | | 2 | 95002-02120 | 0335034 |
| 31 | CLIP, TUBE (D12.5) | 2 3A 3D 4A 4D | ----- | ----- | | 2 | 95002-41250-08 | 0665257 |
| 32 | CLIP, TUBE (C11) | 2 3A 3D 4A 4D | ----- | ----- | | 1 | 95002-70000 | 0053595 |
| 33 | BULK HOSE, VACUUM (7X3000) (7X800) | 2 3A 3D 4A 4D | ----- | ----- | | 1 | 95005-70003-30M | 2380632 |
| 34 | BULK HOSE, VACUUM (7.3X1000) (7.3X350) | 2 3A 3D 4A 4D | ----- | ----- | | 1 | 95005-75001-20M | 5017660 |
| 35 | BULK HOSE, VACUUM (7.3X1000) (7.3X350) | 2 | ----- | ----- | | 1 | 95005-75001-20M | 5017660 |
| | BOLT, FLANGE (6X22) | 2 3A 3D 4A 4D | ----- | ----- | | 2 | 95701-06022-08 | 2129682 |
| 36 | CLAMP, HOSE (24-32)..... | 3A 3D 4A 4D | ----- | ----- | | 2 | 19516-ML7-691 | 3991437 |
| 37 | CLIP, TUBE | 3A 3D 4A 4D | ----- | ----- | | 2 | 95002-41000-08 | 0660829 |

TOOLS

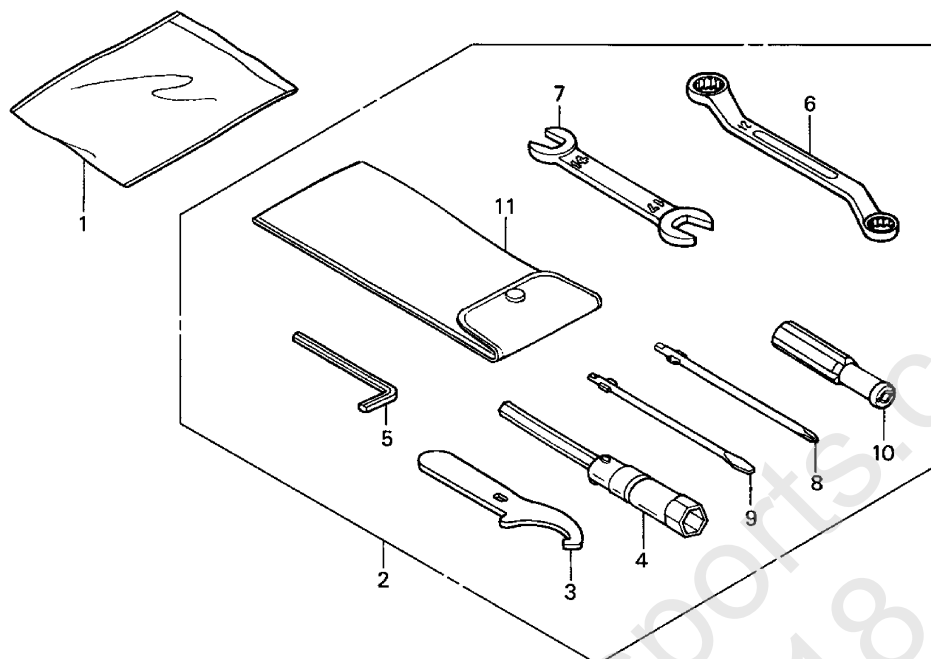

MCT1- F3200

MCT1F3200

2 =FSC600'02
3A=FSC600A'03
3D=FSC600D'03
4A=FSC600A'04

4D=FSC600D'04

F-32

Frame
Serial Number

| Ref | Description | Model | From | To | AREA | QTY | Part Number | H/C |
|-----|--|---------------|-------|-------|------|-----|---------------|---------|
| 1 | BAG, SERVICE BOOK..... | 2 3A 3D 4A 4D | ----- | ----- | | 1 | 77251-342-000 | 0275297 |
| 2 | TOOL SET | 2 3A 3D 4A 4D | ----- | ----- | | 1 | 89010-MCT-000 | 6916662 |
| 3 | WRENCH, PIN | 2 3A 3D 4A 4D | ----- | ----- | | 1 | 89215-404-670 | 0469445 |
| 4 | WRENCH, PLUG (16.5) | 2 3A 3D 4A 4D | ----- | ----- | | 1 | 89216-MBG-000 | 5774864 |
| 5 | WRENCH, HEX. (5MM) | 2 3A 3D 4A 4D | ----- | ----- | | 1 | 89221-429-000 | 0786046 |
| 6 | WRENCH, EYE (10X12)..... | 2 3A 3D 4A 4D | ----- | ----- | | 1 | 89227-461-000 | 0918813 |
| 7 | WRENCH (14X17) (OPEN END) | 2 3A 3D 4A 4D | ----- | ----- | | 1 | 99001-14170 | 0187567 |
| 8 | SCREWDRIVER 1, PHILLIPS (NO.2) | 2 3A 3D 4A 4D | ----- | ----- | | 1 | 99003-10000 | 0052423 |
| 9 | SCREWDRIVER 3, STRAIGHT SLOT (NO. 2) | 2 3A 3D 4A 4D | ----- | ----- | | 1 | 99003-30000 | 0052449 |
| 10 | GRIP..... | 2 3A 3D 4A 4D | ----- | ----- | | 1 | 99003-50000 | 0052464 |
| 11 | BAG, TOOL | 2 3A 3D 4A 4D | ----- | ----- | | 1 | 89101-ME5-670 | 1669480 |
| | BAG, TOOL (200MM)..... | 2 3A 3D 4A 4D | ----- | ----- | | 1 | 99008-02000 | 0268185 |

EVAP CANISTER

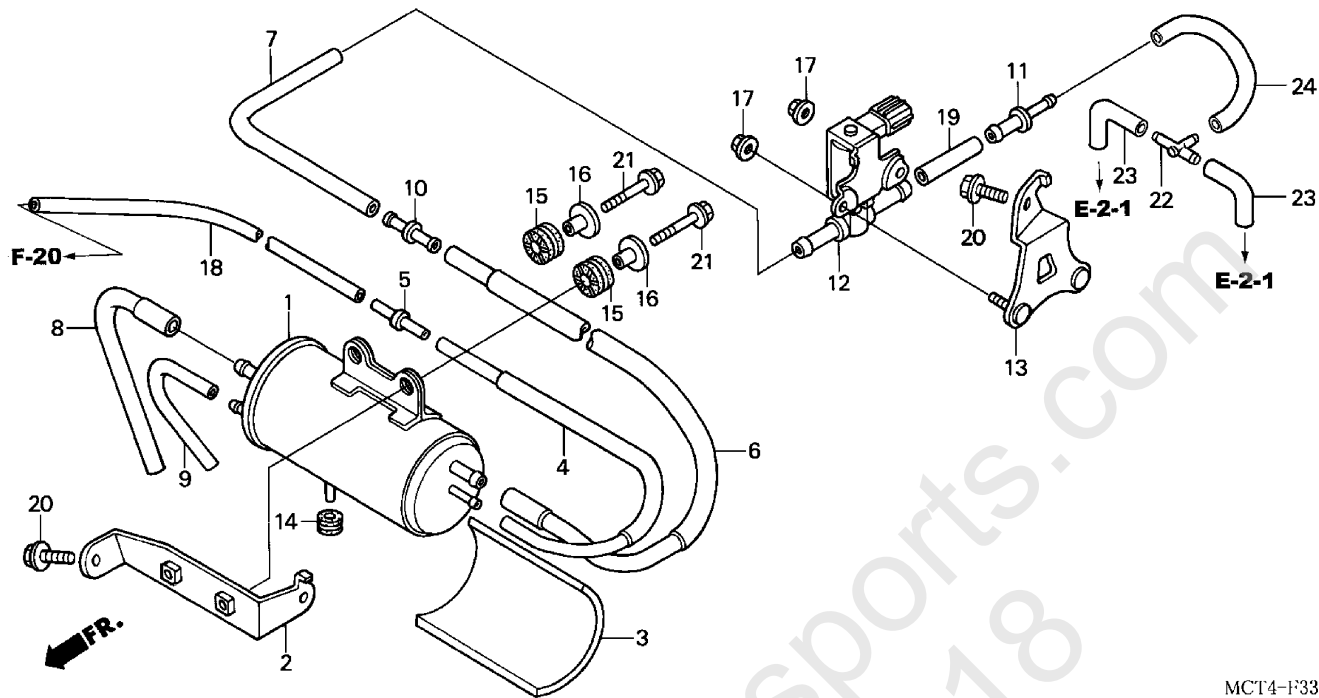

MCT4-F3300A

MCT4F3300A

2 =FSC600'02
3A=FSC600A'03
3D=FSC600D'03
4A=FSC600A'04

4D=FSC600D'04

F-33

Frame
Serial Number

| Ref | Description | Model | From | To | AREA | QTY | Part Number | H/C |
|-----|------------------------------------|---------------|----------|----------|------|-----|---------------|---------|
| 1 | CANISTER | 2 | ----- | 2K000029 | | 1 | 17410-MCT-680 | 6958813 |
| | CANISTER | 2 | 2K000030 | ----- | | 1 | 17410-MCT-681 | 7317167 |
| | | 3A 3D 4A 4D | ----- | ----- | | 1 | 17410-MCT-681 | 7317167 |
| 2 | STAY, CANISTER | 2 3A 3D 4A 4D | ----- | ----- | | 1 | 17411-MCT-680 | 6958821 |
| 3 | PROTECTOR, HEAT | 2 3A 3D 4A 4D | ----- | ----- | | 1 | 17413-MCT-680 | 6958839 |
| 4 | TUBE, CANISTER IN. | 2 3A 3D 4A 4D | ----- | ----- | | 1 | 17414-MCT-680 | 6958847 |
| 5 | JOINT, TWO-WAY (3.5)..... | 2 3A 3D 4A 4D | ----- | ----- | | 1 | 17414-PC6-660 | 1730050 |
| 6 | TUBE, CANISTER OUTLET..... | 2 3A 3D 4A 4D | ----- | ----- | | 1 | 17415-MCT-680 | 6958854 |
| 7 | TUBE, P.C.V. IN. | 2 3A 3D 4A 4D | ----- | ----- | | 1 | 17416-MCT-680 | 6958862 |
| 8 | TUBE, AIR | 2 | ----- | 2K000029 | | 1 | 17417-MCT-680 | 6958870 |
| | TUBE, AIR | 2 | 2K000030 | ----- | | 1 | 17417-MCT-681 | 7317175 |
| | | 3A 3D 4A 4D | ----- | ----- | | 1 | 17417-MCT-681 | 7317175 |
| 9 | TUBE, DRAIN | 2 | ----- | 2K000029 | | 1 | 17418-MCT-680 | 6958888 |
| | TUBE, DRAIN | 2 | 2K000030 | ----- | | 1 | 17418-MCT-682 | 7317183 |
| | | 3A 3D 4A 4D | ----- | ----- | | 1 | 17418-MCT-682 | 7317183 |
| 10 | JOINT, TUBE | 2 3A 3D 4A 4D | ----- | ----- | | 1 | 19102-KT8-000 | 2541068 |
| 11 | JOINT, TUBE | 2 3A 3D 4A 4D | ----- | ----- | | 1 | 19126-KM1-010 | 3225315 |
| 12 | VALVE, PURGE CONTROL SOLENOID | 2 | ----- | ----- | | 1 | 36162-MCT-680 | 6959969 |
| | VALVE, PURGE CONTROL SOLENOID | 2 3A 3D 4A 4D | ----- | ----- | | 1 | 36162-MCT-681 | 7054760 |

EVAP CANISTER

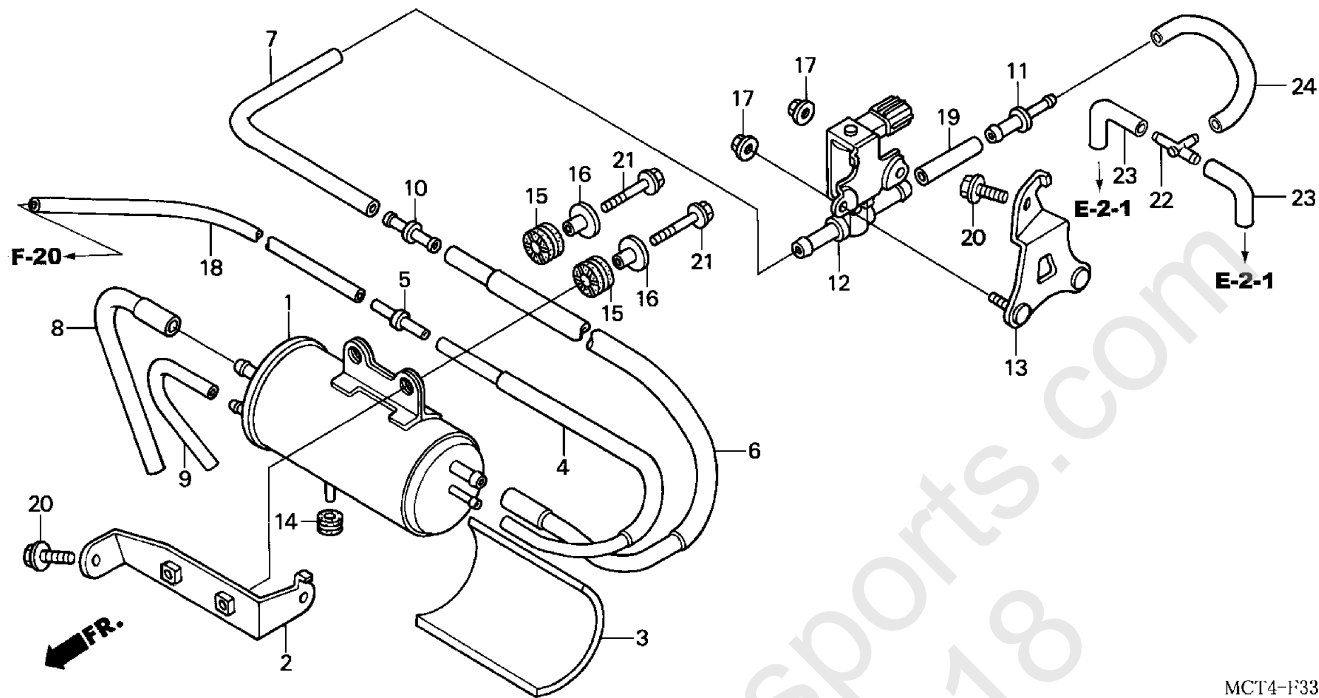

MCT4-F3300A

MCT4F3300A

2 =FSC600'02
3A=FSC600A'03
3D=FSC600D'03
4A=FSC600A'04

4D=FSC600D'04

F-33

Frame
Serial Number

| Ref | Description | Model | From | To | AREA | QTY | Part Number | H/C |
|-----|---|---------------|-------|-------|------|-----|-----------------|---------|
| 13 | STAY, P.C.V. | 2 3A 3D 4A 4D | ----- | ----- | | 1 | 50173-MCT-680 | 6960538 |
| 14 | GROMMET, ENGINE COVER | 2 3A 3D 4A 4D | ----- | ----- | | 1 | 80103-GJ5-000 | 3376985 |
| 15 | RUBBER, FUEL TANK SETTING | 2 3A 3D 4A 4D | ----- | ----- | | 2 | 84703-MM5-000 | 2810232 |
| 16 | COLLAR (6.2X13) | 2 3A 3D 4A 4D | ----- | ----- | | 2 | 90501-MA3-720 | 1215987 |
| 17 | NUT, FLANGE (5MM)..... | 2 3A 3D 4A 4D | ----- | ----- | | 2 | 94050-05000 | 0636951 |
| 18 | BULK HOSE, FUEL (3.5X3000) (3.5X490) | 2 3A 3D 4A 4D | ----- | ----- | | 1 | 95001-35003-60M | 4260329 |
| 19 | BULK HOSE, FUEL (7.5X8000) (7.3X50) .. | 2 3A 3D 4A 4D | ----- | ----- | | 1 | 95001-75008-60M | 4260360 |
| 20 | BOLT, FLANGE (6X12) | 2 3A 3D 4A 4D | ----- | ----- | | 3 | 95701-06012-00 | 2105799 |
| 21 | BOLT, FLANGE (6X25) | 2 3A 3D 4A 4D | ----- | ----- | | 2 | 95701-06025-00 | 2105831 |
| 22 | JOINT, VACUUM TUBE (A) | 3A 3D 4A 4D | ----- | ----- | | 1 | 17201-MG9-000 | 1523992 |
| 23 | BULK HOSE, VACUUM (3.5X1000) (3.5X70) | 3A 3D 4A 4D | ----- | ----- | | 2 | 95005-35001-20M | 5137153 |
| 24 | BULK HOSE, VACUUM (3.5X1000) (3.5X350) | 3A 3D 4A 4D | ----- | ----- | | 1 | 95005-35001-20M | 5137153 |

CAUTION LABELS

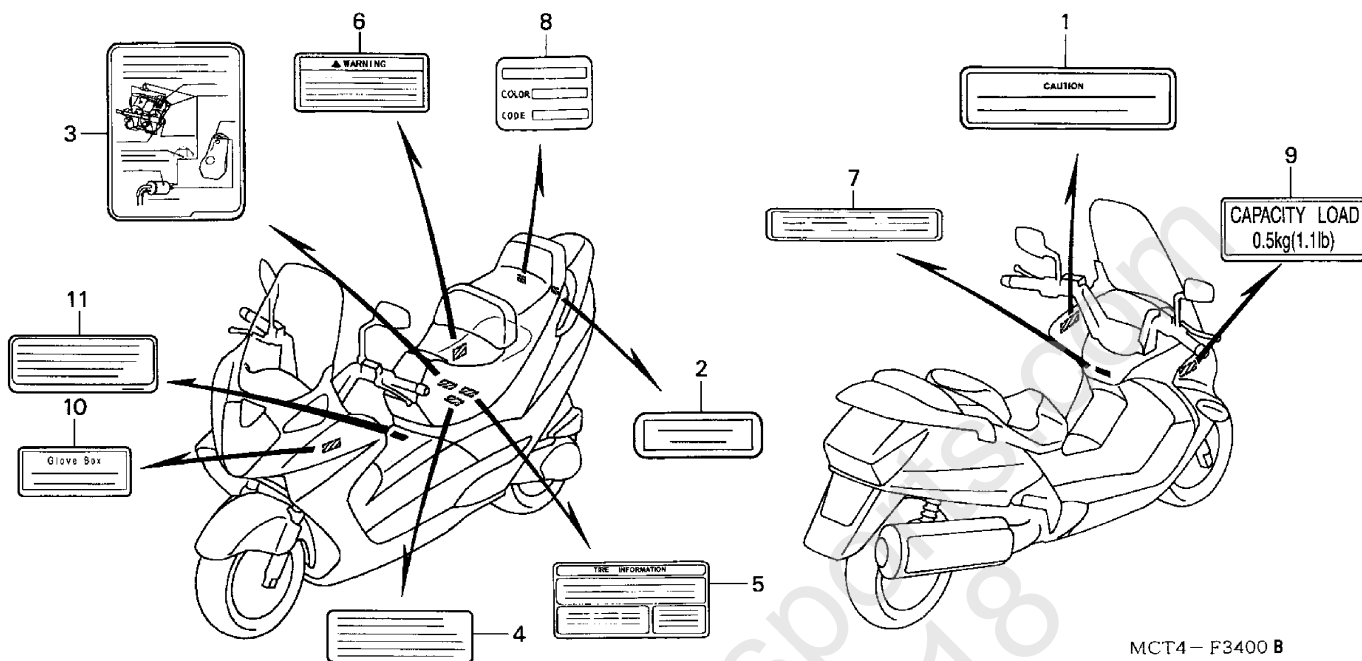

MCT4 - F3400 B

MCT4F3400B

2 =FSC600'02
3A=FSC600A'03
3D=FSC600D'03
4A=FSC600A'04

4D=FSC600D'04

F-34

Frame
Serial Number

| Ref | Description | Model | From | To | AREA | QTY | Part Number | H/C |
|-----|--|---------------|-------|-------|------|-----|-----------------|---------|
| 1 | LABEL, TRUNK CAUTION..... | 2 | ----- | ----- | | 1 | 81218-GJ3-690 | 6961809 |
| 2 | LABEL, CARGO LIMIT (10KG)..... | 2 3A 3D 4A 4D | ----- | ----- | | 1 | 81218-KFG-900 | 6683957 |
| 3 | DIAGRAM, VACUUM HOSE ROUTING..... | 2 | ----- | ----- | | 1 | 87135-MCT-680 | 6962013 |
| | DIAGRAM, VACUUM HOSE ROUTING..... | 3A 3D | ----- | ----- | | 1 | 87135-MCT-650 | 7397136 |
| | DIAGRAM, VACUUM HOSE ROUTING..... | 4A 4D | ----- | ----- | | 1 | 87135-MCT-720 | 7656101 |
| 4 | LABEL, HIGH ALTITUDE..... | 2 3A 3D | ----- | ----- | | (1) | 87139-463-670 | 1236934 |
| 5 | LABEL, TIRE | 2 3A 3D 4A 4D | ----- | ----- | | 1 | 87505-MCT-680 | 6962021 |
| 6 | LABEL, LOADING | 2 3A 3D | ----- | ----- | | 1 | 87512-KV6-610 | 4100871 |
| | LABEL, LOADING | 4A 4D | ----- | ----- | | 1 | 87512-MCA-A00 | 7084775 |
| 7 | LABEL, DRIVE | 2 3A 3D 4A 4D | ----- | ----- | | 1 | 87560-MZ0-670 | 5026463 |
| 8 | LABEL, COLOR *R114* (TYPE1) (CANDY WINE BERRY RED-U) | 2 | ----- | ----- | | 1 | 87565-MCT-680ZA | 6962039 |
| | LABEL, COLOR *NH237* (TYPE2) (PURE BLACK)..... | 2 | ----- | ----- | | 1 | 87565-MCT-680ZB | 6962047 |
| | LABEL, COLOR *R101* (TYPE1) (CANDY GLORY RED) | 3A | ----- | ----- | | 1 | 87565-MCT-950ZA | 7397151 |
| | LABEL, COLOR *R101* (TYPE1) (CANDY GLORY RED) | 3D | ----- | ----- | | 1 | 87565-MCT-650ZA | 7397144 |

CAUTION LABELS

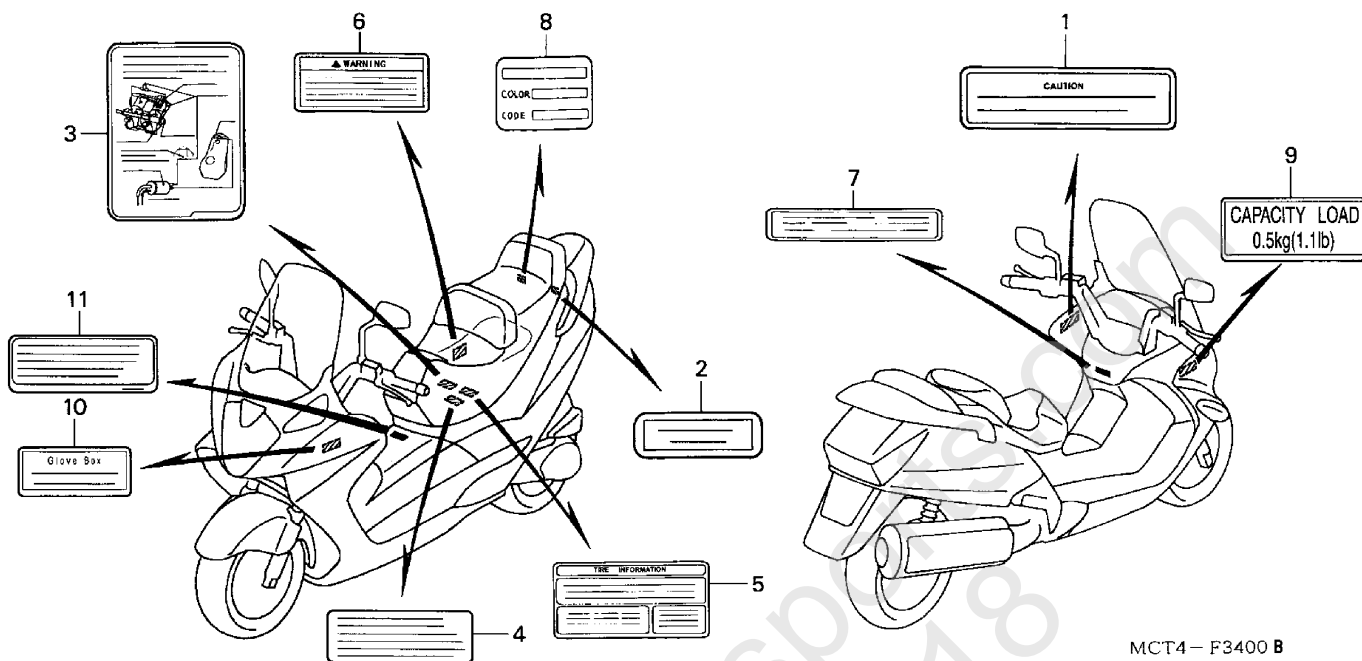

MCT4 - F3400 B

MCT4F3400B

2 =FSC600'02
3A=FSC600A'03
3D=FSC600D'03
4A=FSC600A'04

4D=FSC600D'04

F-34

Frame
Serial Number

| Ref | Description | Model | From | To | AREA | QTY | Part Number | H/C |
|-----|---|-------------|-------|-------|------|-----|-----------------|---------|
| 8 | LABEL, COLOR *NH411* (TYPE1) (FORCE SILVER METALLIC) | 4A | ----- | ----- | | 1 | 87565-MCT-740ZA | 7656135 |
| | LABEL, COLOR *R150* (TYPE2) (CANDY RASPBERRY RED-U) | 4A | ----- | ----- | | 1 | 87565-MCT-740ZB | 7656143 |
| | LABEL, COLOR *NH411* (TYPE1) (FORCE SILVER METALLIC) | 4D | ----- | ----- | | 1 | 87565-MCT-720ZA | 7656119 |
| | LABEL, COLOR *R150* (TYPE2) (CANDY RASPBERRY RED-U) | 4D | ----- | ----- | | 1 | 87565-MCT-720ZB | 7656127 |
| 9 | LABEL, BRIEF BOX | 3A 3D 4A 4D | ----- | ----- | | 1 | 81218-KBG-J00 | 7057235 |
| 10 | LABEL, GLOVE BOX CAPACITY | 3A 3D 4A 4D | ----- | ----- | | 1 | 81218-KS4-830 | 4162061 |
| 11 | LABEL, EXEMPTION | 3A 3D 4A 4D | ----- | ----- | | 1 | 87181-MCT-680 | 7605082 |

MARKS

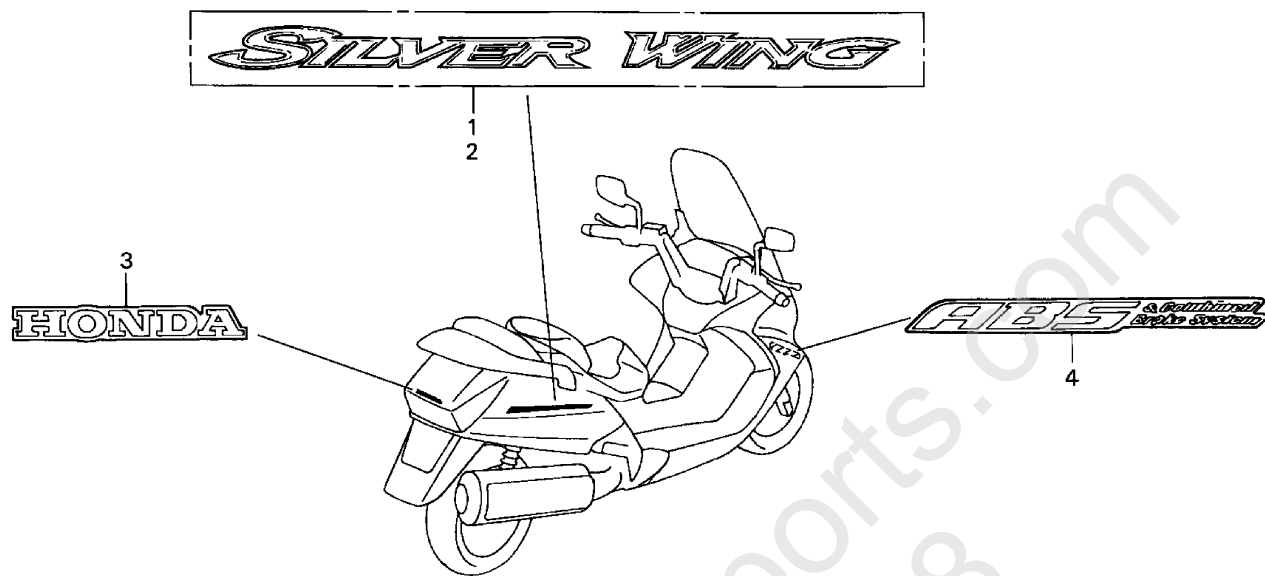

MCT3-F3400A

MCT3F3400A

2 =FSC600'02
3A=FSC600A'03
3D=FSC600D'03
4A=FSC600A'04

4D=FSC600D'04

F-35

Frame
Serial Number

| Ref | Description | Model | From | To | AREA | QTY | Part Number | H/C |
|-----|-------------------------------------|---------------|-------|-------|------|-----|-----------------|---------|
| 1 | EMBLEM, R. BODY COVER | 2 3A 3D 4A 4D | ----- | ----- | | 1 | 83402-MCT-690 | 6874655 |
| 2 | EMBLEM, L. BODY COVER..... | 2 3A 3D 4A 4D | ----- | ----- | | 1 | 83502-MCT-690 | 6874663 |
| 3 | MARK, RR. BODY COVER (TYPE2) | 2 | ----- | ----- | | 1 | 83602-MCT-690ZB | 6961965 |
| | MARK, RR. BODY COVER (TYPE6) | 2 | ----- | ----- | | 1 | 83602-MCT-690ZF | 6961973 |
| | MARK, RR. BODY COVER (TYPE9) | 3A 3D | ----- | ----- | | 1 | 83602-MCT-940ZB | 7397110 |
| | MARK, RR. BODY COVER (TYPE1) | 4A 4D | ----- | ----- | | 1 | 83602-MCT-690ZA | 6874671 |
| | MARK, RR. BODY COVER (TYPE11) | 4A 4D | ----- | ----- | | 1 | 83602-MCT-720ZA | 7656077 |
| 4 | MARK, ABS (TYPE2) | 3A | ----- | ----- | | 2 | 61105-MCT-940ZB | 7396898 |

Part Number

Index

World of Powersports.com
800-407-7218

PART NUMBER INDEX

| Part Number | Grid | Page | Part Number | Grid | Page | Part Number | Grid | Page |
|---------------|-------|------|---------------|-------|------|---------------|------|------|
| (0) | | | 12011-MCT-940 | 1-C2 | 1-5 | 14731-MT4-000 | 1-C3 | 1-7 |
| 06113-MCT-000 | 1-D1 | 1-35 | 12100-MCT-000 | 1-C6 | 1-12 | 14751-MCT-003 | 1-C3 | 1-7 |
| 06114-MCT-000 | 1-D1 | 1-35 | 12191-MCT-003 | 1-C6 | 1-12 | 14771-KW3-900 | 1-C3 | 1-7 |
| 06115-MCT-000 | 1-D2 | 1-36 | | 1-D1 | 1-35 | 14775-PM3-000 | 1-C3 | 1-7 |
| 06116-MCT-000 | 1-D2 | 1-36 | 12204-MT4-305 | 1-C1 | 1-3 | 14781-ML0-720 | 1-C3 | 1-7 |
| 06431-MA3-405 | 1-F3 | 2-38 | | 1-C2 | 1-5 | 14901-KT7-013 | 1-C3 | 1-7 |
| | 1-F5 | 2-42 | 12208-ML0-721 | 1-C3 | 1-7 | 14902-KT7-013 | 1-C3 | 1-7 |
| 06435-MCT-415 | 1-F5 | 2-42 | 12209-ML0-722 | 1-C3 | 1-7 | 14903-KT7-013 | 1-C3 | 1-7 |
| 06436-MCT-006 | 1-F6 | 2-44 | 12251-MCT-003 | 1-C1 | 1-3 | 14904-KT7-013 | 1-C3 | 1-7 |
| 06451-MZ2-405 | 1-F3 | 2-38 | | 1-C2 | 1-5 | 14905-KT7-013 | 1-C3 | 1-7 |
| 06455-MCT-006 | 1-F3 | 2-38 | 12310-MCT-000 | 1-C1 | 1-2 | 14906-KT7-013 | 1-C3 | 1-7 |
| 06455-MCT-691 | 1-F3 | 2-38 | 12310-MCT-010 | 1-C1 | 1-2 | 14907-KT7-013 | 1-C3 | 1-7 |
| | | | 12331-MAT-750 | 1-C1 | 1-2 | 14908-KT7-013 | 1-C4 | 1-8 |
| | | | 12341-MAT-750 | 1-C1 | 1-2 | 14909-KT7-013 | 1-C4 | 1-8 |
| (1) | | | 12361-KK0-000 | 1-C14 | 1-29 | 14910-KT7-013 | 1-C4 | 1-8 |
| 11010-MCT-941 | 1-C15 | 1-30 | 12391-MCT-000 | 1-C1 | 1-2 | 14911-KT7-013 | 1-C4 | 1-8 |
| 11011-MCT-941 | 1-C15 | 1-30 | | 1-D1 | 1-35 | 14912-KT7-013 | 1-C4 | 1-8 |
| 11100-MCT-000 | 1-C14 | 1-29 | 12396-MBG-000 | 1-C1 | 1-2 | 14913-KT7-013 | 1-C4 | 1-8 |
| 11100-MCT-010 | 1-C14 | 1-29 | | 1-D1 | 1-35 | 14914-KT7-013 | 1-C4 | 1-8 |
| 11110-MCT-941 | 1-C2 | 1-5 | 13011-MCT-305 | 1-C15 | 1-31 | 14915-KT7-013 | 1-C4 | 1-8 |
| | 1-C15 | 1-30 | 13021-MCT-305 | 1-C15 | 1-31 | 14916-KT7-013 | 1-C4 | 1-8 |
| 11120-MCT-942 | 1-C15 | 1-30 | 13031-MCT-305 | 1-C15 | 1-31 | 14917-KT7-013 | 1-C4 | 1-8 |
| 11124-MCT-940 | 1-C15 | 1-30 | 13101-MCT-000 | 1-C15 | 1-31 | 14918-KT7-013 | 1-C4 | 1-8 |
| 11125-MCT-940 | 1-C15 | 1-30 | 13102-MCT-305 | 1-C15 | 1-31 | 14919-KT7-013 | 1-C4 | 1-8 |
| 11200-MCT-000 | 1-C14 | 1-29 | 13103-MCT-305 | 1-C15 | 1-31 | 14920-KT7-013 | 1-C4 | 1-8 |
| 11200-MCT-010 | 1-C14 | 1-29 | 13111-122-000 | 1-C8 | 1-17 | 14921-KT7-013 | 1-C4 | 1-8 |
| 11203-KAB-000 | 1-C11 | 1-22 | 13111-GK8-000 | 1-C8 | 1-17 | 14922-KT7-013 | 1-C4 | 1-8 |
| | 1-F6 | 2-45 | 13111-GS7-000 | 1-C8 | 1-17 | 14923-KT7-013 | 1-C4 | 1-8 |
| 11300-MCT-020 | 1-C11 | 1-22 | 13111-MBG-000 | 1-C15 | 1-31 | 14924-KT7-013 | 1-C4 | 1-8 |
| 11300-MCT-040 | 1-C11 | 1-22 | 13205-ME2-000 | 1-C15 | 1-31 | 14925-KT7-013 | 1-C4 | 1-8 |
| 11300-MCT-050 | 1-C11 | 1-22 | 13210-MCT-000 | 1-C15 | 1-31 | 14926-KT7-013 | 1-C4 | 1-9 |
| 11300-MCT-060 | 1-C11 | 1-22 | 13213-ME2-000 | 1-C15 | 1-31 | 14927-KT7-013 | 1-C4 | 1-9 |
| 11300-MCT-940 | 1-C11 | 1-22 | 13214-MCT-003 | 1-C15 | 1-31 | 14928-KT7-013 | 1-C4 | 1-9 |
| 11305-MCT-010 | 1-C11 | 1-22 | 13215-MCT-003 | 1-C15 | 1-31 | 14929-KT7-013 | 1-C4 | 1-9 |
| 11320-MEF-000 | 1-F6 | 2-45 | 13216-MCT-003 | 1-C15 | 1-31 | 14930-KT7-013 | 1-C4 | 1-9 |
| 11322-MCT-000 | 1-F6 | 2-45 | 13300-MCT-010 | 1-C15 | 1-31 | 14931-KT7-013 | 1-C4 | 1-9 |
| 11325-MCT-000 | 1-C8 | 1-16 | 13312-MCT-000 | 1-C14 | 1-29 | 14932-KT7-013 | 1-C4 | 1-9 |
| 11325-MCT-010 | 1-C8 | 1-16 | 13410-MCT-000 | 1-C16 | 1-32 | 14933-KT7-013 | 1-C4 | 1-9 |
| 11330-MCT-010 | 1-C8 | 1-16 | 13410-MCT-010 | 1-C16 | 1-32 | 14934-KT7-013 | 1-C4 | 1-9 |
| 11341-MCT-010 | 1-C11 | 1-22 | 13415-MCT-000 | 1-C16 | 1-32 | 14935-KT7-013 | 1-C4 | 1-9 |
| 11350-MCT-010 | 1-C11 | 1-22 | 13420-MCT-000 | 1-C16 | 1-32 | 14936-KT7-013 | 1-C4 | 1-9 |
| 11352-MCT-300 | 1-C11 | 1-23 | 13420-MCT-010 | 1-C16 | 1-32 | 14937-KT7-013 | 1-C4 | 1-9 |
| 11356-MCT-000 | 1-C11 | 1-22 | 14110-MCT-000 | 1-C3 | 1-7 | 14938-KT7-013 | 1-C4 | 1-9 |
| 11357-MCT-000 | 1-C11 | 1-22 | 14120-MCT-000 | 1-C3 | 1-7 | 14939-KT7-013 | 1-C4 | 1-9 |
| 11358-MCT-000 | 1-C11 | 1-22 | 14321-MCT-000 | 1-C5 | 1-11 | 14940-KT7-013 | 1-C4 | 1-9 |
| | 1-D2 | 1-36 | 14401-MCT-003 | 1-C5 | 1-11 | 14941-KT7-013 | 1-C4 | 1-9 |
| 11360-MCT-000 | 1-C11 | 1-22 | 14510-MCT-000 | 1-C5 | 1-11 | 14942-KT7-013 | 1-C4 | 1-9 |
| 11362-MCT-300 | 1-C11 | 1-22 | 14520-MY5-851 | 1-C5 | 1-11 | 14943-KT7-013 | 1-C4 | 1-9 |
| 11363-MCT-300 | 1-C11 | 1-22 | 14531-MCT-000 | 1-C5 | 1-11 | 14944-KT7-013 | 1-C4 | 1-9 |
| 11365-MCT-300 | 1-C11 | 1-22 | 14546-MCT-000 | 1-C5 | 1-11 | 14945-KT7-013 | 1-C4 | 1-9 |
| 11395-MCT-000 | 1-C11 | 1-22 | 14560-KCW-851 | 1-C5 | 1-11 | 14946-KT7-013 | 1-C4 | 1-9 |
| | 1-D2 | 1-36 | | 1-D1 | 1-35 | 14947-KT7-013 | 1-C4 | 1-9 |
| 11410-MCT-000 | 1-C14 | 1-29 | 14620-MCT-000 | 1-C5 | 1-11 | 14948-KT7-013 | 1-C4 | 1-9 |
| 12010-MCT-000 | 1-C1 | 1-3 | 14711-MCT-000 | 1-C3 | 1-7 | 14949-KT7-013 | 1-C4 | 1-9 |
| | | | 14721-MCT-000 | 1-C3 | 1-7 | 14950-KT7-013 | 1-C4 | 1-9 |
| | | | | | | 14951-KT7-013 | 1-C4 | 1-9 |

PART NUMBER INDEX

| Part Number | Grid | Page | Part Number | Grid | Page | Part Number | Grid | Page |
|---------------|-------|------|---------------|-------|------|---------------|-------|------|
| 14952-KT7-013 | 1-C4 | 1-9 | 16714-MBG-000 | 1-F9 | 2-50 | 17620-MCT-007 | 1-F9 | 2-51 |
| 14953-KT7-013 | 1-C4 | 1-9 | 16714-MCT-641 | 1-F9 | 2-50 | 17724-102-700 | 1-F11 | 2-55 |
| 14954-KT7-013 | 1-C4 | 1-9 | 16716-MCF-000 | 1-F9 | 2-50 | | 1-F12 | 2-56 |
| 14955-KT7-013 | 1-C4 | 1-9 | 16716-MEF-000 | 1-F9 | 2-50 | 17910-MCT-000 | 1-E2 | 2-4 |
| 14956-KT7-013 | 1-C4 | 1-9 | 16740-MCT-013 | 1-C16 | 1-33 | 17910-MCT-010 | 1-E2 | 2-4 |
| 14957-KT7-013 | 1-C4 | 1-9 | 16900-MCH-003 | 1-F9 | 2-50 | 17920-MCT-000 | 1-E2 | 2-4 |
| 14958-KT7-013 | 1-C4 | 1-9 | 16961-MCT-010 | 1-C6 | 1-13 | 17920-MCT-010 | 1-E2 | 2-4 |
| 14959-KT7-013 | 1-C4 | 1-9 | 16969-MB1-000 | 1-C6 | 1-13 | 18150-MCT-000 | 1-F12 | 2-57 |
| 14960-KT7-013 | 1-C5 | 1-10 | 17110-MCT-010 | 1-C1 | 1-3 | 18155-MCT-000 | 1-F12 | 2-57 |
| 14961-KT7-013 | 1-C5 | 1-10 | 17110-MCT-680 | 1-C2 | 1-5 | 18155-MCT-010 | 1-F12 | 2-57 |
| 14962-KT7-013 | 1-C5 | 1-10 | 17201-MCT-003 | 1-C16 | 1-33 | 18291-MN4-920 | 1-D1 | 1-35 |
| 14963-KT7-013 | 1-C5 | 1-10 | 17201-MG9-000 | 1-C16 | 1-33 | | 1-F12 | 2-57 |
| 14964-KT7-013 | 1-C5 | 1-10 | | 1-G6 | 2-76 | 18293-GZ5-000 | 1-F12 | 2-57 |
| 14965-KT7-013 | 1-C5 | 1-10 | 17207-MCT-000 | 1-F11 | 2-54 | 18310-MCT-010 | 1-F12 | 2-57 |
| 14966-KT7-013 | 1-C5 | 1-10 | 17209-MCT-000 | 1-F11 | 2-54 | 18310-MCT-950 | 1-F12 | 2-57 |
| 14967-KT7-013 | 1-C5 | 1-10 | 17212-GG2-000 | 1-F11 | 2-54 | 18317-MCT-000 | 1-F12 | 2-57 |
| 14968-KT7-013 | 1-C5 | 1-10 | 17212-MCT-000 | 1-F11 | 2-54 | 18317-MCT-640 | 1-F12 | 2-57 |
| 14969-KT7-013 | 1-C5 | 1-10 | 17213-MCT-000 | 1-F11 | 2-54 | 18318-MBV-000 | 1-F12 | 2-57 |
| 15100-MCT-000 | 1-C9 | 1-19 | 17214-MCT-000 | 1-F11 | 2-54 | 18318-MCT-010 | 1-F12 | 2-57 |
| 15100-MCT-010 | 1-C9 | 1-19 | 17215-MCT-000 | 1-F11 | 2-54 | 18319-MCT-000 | 1-F12 | 2-57 |
| 15131-MCT-000 | 1-C9 | 1-19 | 17216-MCT-000 | 1-F11 | 2-54 | 18319-MCT-940 | 1-F13 | 2-58 |
| 15134-MV9-670 | 1-C9 | 1-19 | 17222-MN4-405 | 1-F11 | 2-54 | 18338-MCT-010 | 1-F12 | 2-57 |
| 15140-MCT-003 | 1-C9 | 1-19 | 17223-MAT-300 | 1-F11 | 2-54 | 18373-ML7-920 | 1-F12 | 2-57 |
| 15155-300-000 | 1-C14 | 1-29 | 17227-MCT-000 | 1-F11 | 2-54 | 18391-ML8-000 | 1-D1 | 1-35 |
| 15220-MCT-000 | 1-C9 | 1-19 | 17230-MCT-000 | 1-F11 | 2-54 | | 1-F12 | 2-57 |
| 15220-MCT-010 | 1-C9 | 1-19 | 17234-KCW-871 | 1-F11 | 2-54 | 18601-GEE-711 | 1-C1 | 1-2 |
| 15410-MCJ-000 | 1-C9 | 1-19 | 17234-KS4-771 | 1-F11 | 2-54 | 18651-MCT-000 | 1-F12 | 2-56 |
| 15421-107-000 | 1-C14 | 1-29 | 17235-MCT-000 | 1-F11 | 2-54 | 18652-MCT-000 | 1-F12 | 2-56 |
| 15426-107-000 | 1-C14 | 1-29 | 17251-MCT-000 | 1-F11 | 2-54 | 19010-MCT-681 | 1-G3 | 2-71 |
| 15650-MCT-000 | 1-C8 | 1-16 | 17255-MCT-000 | 1-F11 | 2-54 | 19010-MCT-941 | 1-G3 | 2-71 |
| 15700-MCT-013 | 1-C9 | 1-19 | 17361-MCT-000 | 1-F11 | 2-54 | 19014-KEA-003 | 1-G3 | 2-71 |
| 16016-MCA-013 | 1-C16 | 1-33 | 17369-KB4-670 | 1-F11 | 2-55 | 19015-MCT-003 | 1-G3 | 2-71 |
| 16029-MCT-003 | 1-C16 | 1-33 | 17370-419-700 | 1-F11 | 2-55 | 19017-PK1-004 | 1-G3 | 2-71 |
| 16046-MCT-003 | 1-C16 | 1-33 | 17410-MCT-680 | 1-G5 | 2-75 | 19020-MCT-680 | 1-F9 | 2-51 |
| 16075-MCH-003 | 1-C16 | 1-33 | 17410-MCT-681 | 1-G5 | 2-75 | 19030-MCT-000 | 1-G3 | 2-71 |
| 16119-MCT-003 | 1-C16 | 1-33 | 17411-MCT-680 | 1-G5 | 2-75 | 19037-GEE-710 | 1-G3 | 2-71 |
| 16191-MCT-010 | 1-C6 | 1-13 | 17413-MCT-680 | 1-G5 | 2-75 | 19038-ME9-000 | 1-E10 | 2-21 |
| 16192-MCT-000 | 1-C6 | 1-13 | 17414-MCT-680 | 1-G5 | 2-75 | | 1-G3 | 2-71 |
| 16193-MCT-000 | 1-C16 | 1-33 | 17414-PC6-660 | 1-F9 | 2-50 | 19039-KM1-004 | 1-G3 | 2-71 |
| 16195-MCT-000 | 1-C16 | 1-33 | | 1-G5 | 2-75 | 19040-MF5-751 | 1-G3 | 2-71 |
| 16198-MCT-003 | 1-C16 | 1-33 | 17415-MCT-680 | 1-G5 | 2-75 | 19045-GBF-700 | 1-G3 | 2-71 |
| 16210-MCT-000 | 1-C1 | 1-3 | 17416-MCT-680 | 1-G5 | 2-75 | 19046-PAA-A00 | 1-G3 | 2-71 |
| | 1-C2 | 1-5 | 17417-MCT-680 | 1-G5 | 2-75 | 19051-KA3-830 | 1-G3 | 2-71 |
| 16218-MCT-000 | 1-C1 | 1-3 | 17417-MCT-681 | 1-G5 | 2-75 | 19051-KA4-000 | 1-E10 | 2-21 |
| | 1-C2 | 1-5 | 17418-MCT-680 | 1-G5 | 2-75 | 19052-MN8-000 | 1-G3 | 2-71 |
| 16400-MCT-681 | 1-C16 | 1-33 | 17418-MCT-682 | 1-G5 | 2-75 | 19055-MV9-881 | 1-G3 | 2-71 |
| 16450-MCA-003 | 1-C16 | 1-33 | 17450-MCT-000 | 1-F12 | 2-56 | 19055-MZ3-300 | 1-G3 | 2-71 |
| 16450-MCA-013 | 1-C16 | 1-33 | 17507-MCT-000 | 1-F9 | 2-50 | 19101-MCT-000 | 1-G3 | 2-71 |
| 16451-PLC-000 | 1-C16 | 1-33 | 17510-MCT-000 | 1-F9 | 2-50 | 19102-KT8-000 | 1-G5 | 2-75 |
| 16561-ZE7-020 | 1-F8 | 2-48 | 17516-HC0-000 | 1-F9 | 2-50 | 19103-MCT-000 | 1-G4 | 2-72 |
| 16610-MCT-003 | 1-C16 | 1-33 | 17525-KBN-900 | 1-F9 | 2-50 | 19104-MB0-700 | 1-G4 | 2-72 |
| 16700-MCT-641 | 1-F9 | 2-50 | 17525-MCT-000 | 1-F9 | 2-50 | 19126-KM1-010 | 1-G5 | 2-75 |
| 16700-MEF-003 | 1-F9 | 2-50 | 17526-MCT-000 | 1-F9 | 2-50 | 19126-MCT-000 | 1-G4 | 2-72 |
| 16710-MCT-013 | 1-F9 | 2-50 | 17528-MCT-020 | 1-F9 | 2-51 | 19127-MCT-000 | 1-C6 | 1-13 |
| 16711-MCT-000 | 1-F9 | 2-50 | 17530-MCT-000 | 1-F9 | 2-51 | 19128-MCT-010 | 1-G4 | 2-72 |
| 16713-MCT-000 | 1-F9 | 2-50 | 17574-MCF-000 | 1-F9 | 2-51 | 19128-MCT-940 | 1-G4 | 2-72 |

PART NUMBER INDEX

| Part Number | Grid | Page | Part Number | Grid | Page | Part Number | Grid | Page |
|---------------|-------|------|---------------|-------|------|---------------|-------|------|
| 19129-MCT-000 | 1-C6 | 1-13 | 23411-MCT-000 | 1-C13 | 1-27 | 32401-MCT-000 | 1-F10 | 2-52 |
| 19130-MCT-000 | 1-C6 | 1-13 | 23421-MCT-000 | 1-C13 | 1-27 | 32406-MT4-000 | 1-F10 | 2-52 |
| 19131-MCT-010 | 1-G4 | 2-72 | 23422-MCT-000 | 1-C13 | 1-27 | 32410-MCT-000 | 1-F10 | 2-52 |
| 19200-MCT-305 | 1-C6 | 1-13 | 23431-MCT-000 | 1-C13 | 1-27 | 32411-230-000 | 1-F10 | 2-52 |
| 19220-MCT-000 | 1-C6 | 1-13 | 23432-MCT-000 | 1-C13 | 1-27 | 32411-253-000 | 1-F10 | 2-52 |
| 19226-MCT-000 | 1-C6 | 1-13 | 23929-PX4-700 | 1-C9 | 1-19 | 32603-MCT-940 | 1-F10 | 2-53 |
| | 1-D2 | 1-36 | 28101-MCT-000 | 1-C8 | 1-17 | 32610-MCT-000 | 1-F10 | 2-52 |
| 19300-MBT-003 | 1-C6 | 1-13 | 28102-ME9-000 | 1-C8 | 1-17 | 32610-MCT-940 | 1-F10 | 2-53 |
| 19310-MCT-000 | 1-C6 | 1-13 | 28110-MCT-010 | 1-C8 | 1-17 | 32920-MN5-003 | 1-E1 | 2-2 |
| 19315-MCT-000 | 1-C6 | 1-13 | 28125-MCT-003 | 1-C8 | 1-17 | | 1-F15 | 2-63 |
| 19410-MCT-000 | 1-G4 | 2-72 | 28126-MCT-003 | 1-C8 | 1-17 | 32925-958-000 | 1-G4 | 2-72 |
| 19501-MCT-000 | 1-G4 | 2-72 | 28131-MCT-000 | 1-C8 | 1-17 | 32962-GS9-000 | 1-C9 | 1-18 |
| 19501-MEF-010 | 1-G4 | 2-72 | 28333-300-000 | 1-E15 | 2-30 | 33100-MCT-003 | 1-E1 | 2-2 |
| 19502-MCT-000 | 1-G4 | 2-72 | | | | 33102-MCT-003 | 1-E1 | 2-2 |
| 19503-MCT-000 | 1-C6 | 1-13 | (3) | | | 33113-MAT-611 | 1-E1 | 2-2 |
| 19504-MCT-000 | 1-C6 | 1-13 | | | | 33126-SS0-003 | 1-E1 | 2-2 |
| 19505-KS6-700 | 1-C6 | 1-13 | 30291-MCT-000 | 1-C9 | 1-18 | 33130-MAT-611 | 1-E1 | 2-2 |
| 19516-GAG-003 | 1-C6 | 1-13 | 30300-MCT-000 | 1-C9 | 1-18 | 33301-S04-004 | 1-F15 | 2-62 |
| 19516-MCT-690 | 1-G4 | 2-72 | 30510-MCC-003 | 1-F16 | 2-65 | | 1-F15 | 2-63 |
| 19516-ML7-691 | 1-C6 | 1-13 | | 1-G1 | 2-67 | 33301-SA0-741 | 1-F15 | 2-63 |
| | 1-G4 | 2-73 | 30520-ML7-000 | 1-F16 | 2-65 | 33303-S04-003 | 1-F15 | 2-62 |
| 19517-ML7-691 | 1-C7 | 1-14 | | 1-G1 | 2-67 | | 1-F15 | 2-63 |
| 19520-MCT-000 | 1-C7 | 1-14 | 30564-ZE8-003 | 1-F9 | 2-51 | 33410-MCT-003 | 1-F15 | 2-62 |
| 19525-MCT-000 | 1-C7 | 1-14 | 30700-KY2-701 | 1-F16 | 2-65 | 33460-MCT-003 | 1-F15 | 2-62 |
| 19526-MCT-000 | 1-C7 | 1-14 | | 1-G1 | 2-67 | 33700-MCT-003 | 1-F15 | 2-63 |
| 19527-MCT-000 | 1-C7 | 1-14 | 30731-MCT-000 | 1-F16 | 2-65 | 33702-KFG-003 | 1-F15 | 2-63 |
| 19528-MEF-000 | 1-C7 | 1-14 | | 1-G1 | 2-67 | 33709-KAB-003 | 1-F15 | 2-63 |
| 19530-MCT-000 | 1-C7 | 1-14 | 30732-MCT-000 | 1-F16 | 2-65 | 33710-MCT-003 | 1-F15 | 2-63 |
| | | | | 1-G1 | 2-67 | 33711-MCT-691 | 1-F15 | 2-63 |
| (2) | | | 31110-MCT-003 | 1-C9 | 1-18 | 33720-GZ9-003 | 1-F15 | 2-63 |
| | | | 31110-MEF-003 | 1-C9 | 1-18 | 33741-148-872 | 1-F15 | 2-63 |
| 21300-MCT-000 | 1-C13 | 1-27 | 31120-MCT-003 | 1-C9 | 1-18 | 33741-HB9-641 | 1-F15 | 2-63 |
| 21381-MCT-000 | 1-C13 | 1-27 | 31120-MEF-003 | 1-C9 | 1-18 | 33741-MS6-921 | 1-F15 | 2-63 |
| 22011-MCT-305 | 1-C12 | 1-24 | 31200-MCT-003 | 1-C10 | 1-21 | 33742-HB9-641 | 1-E9 | 2-19 |
| 22100-MCT-000 | 1-C12 | 1-25 | 31201-KS5-901 | 1-C10 | 1-21 | | 1-E10 | 2-20 |
| 22100-MCT-010 | 1-C12 | 1-25 | 31204-KS5-901 | 1-C10 | 1-21 | 34260-MCT-690 | 1-E16 | 2-33 |
| 22102-MCT-000 | 1-C12 | 1-24 | 31205-MN4-008 | 1-C10 | 1-21 | 34261-MCT-690 | 1-E16 | 2-33 |
| 22104-MCT-000 | 1-C12 | 1-24 | 31206-MN4-008 | 1-C10 | 1-21 | 34262-SM4-003 | 1-E16 | 2-33 |
| 22123-MCT-000 | 1-C12 | 1-24 | 31207-KS5-901 | 1-C10 | 1-21 | 34295-SA5-003 | 1-E16 | 2-33 |
| 22130-MCT-000 | 1-C12 | 1-24 | 31500-MCF-641 | 1-F10 | 2-52 | 34901-MAT-611 | 1-E1 | 2-2 |
| 22131-MCT-000 | 1-C12 | 1-24 | 31500-MCF-643 | 1-F10 | 2-52 | 34906-MBB-611 | 1-F15 | 2-63 |
| 22231-HE0-000 | 1-C12 | 1-25 | 31500-MCF-672 | 1-F10 | 2-52 | 35010-MCT-680 | 1-E8 | 2-16 |
| 22232-HE0-000 | 1-C12 | 1-25 | 31600-MEF-003 | 1-F16 | 2-65 | 35013-MCT-680 | 1-E2 | 2-4 |
| 22350-MCT-000 | 1-C12 | 1-25 | | 1-G1 | 2-67 | 35020-MCT-680 | 1-E2 | 2-4 |
| 22361-MCT-000 | 1-C12 | 1-25 | 32100-MCT-650 | 1-F16 | 2-65 | 35100-MCT-681 | 1-E8 | 2-16 |
| 22401-MCT-000 | 1-C12 | 1-25 | 32100-MCT-680 | 1-F16 | 2-65 | 35101-MCT-691 | 1-E8 | 2-16 |
| 22535-MCT-305 | 1-C12 | 1-25 | 32100-MCT-950 | 1-G1 | 2-67 | 35121-MAS-G01 | 1-E8 | 2-16 |
| 22535-MCT-315 | 1-C12 | 1-25 | 32102-MCT-003 | 1-E1 | 2-2 | 35125-MAS-G01 | 1-E8 | 2-17 |
| 22804-GB2-000 | 1-C12 | 1-25 | 32104-MCT-000 | 1-C11 | 1-23 | 35160-MCT-003 | 1-F16 | 2-65 |
| 23100-MCT-003 | 1-C12 | 1-25 | 32106-MEF-000 | 1-G1 | 2-66 | | 1-G1 | 2-67 |
| 23205-MCT-305 | 1-C12 | 1-25 | | 1-G1 | 2-67 | 35161-MCT-000 | 1-F16 | 2-65 |
| 23221-MCT-315 | 1-C12 | 1-25 | 32111-MCT-000 | 1-C11 | 1-23 | | 1-G1 | 2-67 |
| 23233-MCT-000 | 1-C12 | 1-25 | 32111-MCT-910 | 1-C11 | 1-23 | 35162-MN5-003 | 1-F16 | 2-65 |
| 23236-MCT-000 | 1-C12 | 1-25 | 32112-MCT-000 | 1-C11 | 1-23 | | 1-G1 | 2-67 |
| 23237-MCT-000 | 1-C12 | 1-25 | 32112-MCT-910 | 1-F7 | 2-47 | 35163-MN5-003 | 1-F16 | 2-65 |
| 23238-MCT-000 | 1-C12 | 1-25 | 32161-393-003 | 1-G2 | 2-69 | | 1-G1 | 2-67 |

PART NUMBER INDEX

| Part Number | Grid | Page | Part Number | Grid | Page | Part Number | Grid | Page |
|-----------------|-------|------|---------------|------|------|-----------------|------|------|
| 35330-MB0-003 | 1-F8 | 2-49 | 42705-MB0-000 | 1-F6 | 2-45 | 43362-KPB-006 | 1-F6 | 2-44 |
| 35330-MK5-003 | 1-E6 | 2-13 | 42706-MB0-000 | 1-F4 | 2-40 | 43450-MCT-000 | 1-E6 | 2-13 |
| 35340-KFG-000 | 1-E4 | 2-9 | | 1-F6 | 2-45 | 43455-MCT-000 | 1-E6 | 2-13 |
| 35340-MM5-600 | 1-E2 | 2-5 | 42711-MCT-023 | 1-F6 | 2-45 | 43456-KPB-000 | 1-E6 | 2-13 |
| | 1-E3 | 2-7 | 42711-MCT-025 | 1-F6 | 2-45 | 43460-MCT-000 | 1-E6 | 2-13 |
| 35400-SL4-013 | 1-F8 | 2-48 | 42753-GM9-743 | 1-F4 | 2-40 | 43470-MCT-000 | 1-E6 | 2-13 |
| 35401-SL4-003 | 1-F8 | 2-48 | 42753-KJ9-003 | 1-F6 | 2-45 | 43510-MCT-006 | 1-E4 | 2-9 |
| 35409-692-013 | 1-F8 | 2-48 | 42753-KJ9-005 | 1-F6 | 2-45 | 44301-MCT-000 | 1-F4 | 2-40 |
| 35500-MJ4-024 | 1-C14 | 1-29 | 42753-ML7-003 | 1-F4 | 2-40 | 44311-MCT-000 | 1-F4 | 2-40 |
| 35700-MCT-305 | 1-F13 | 2-59 | 42754-MN5-000 | 1-F6 | 2-45 | 44515-MCT-910 | 1-F4 | 2-41 |
| 35850-MR5-007 | 1-F10 | 2-52 | 43108-MCT-006 | 1-F5 | 2-42 | 44620-MZ2-A21 | 1-F4 | 2-40 |
| 35856-KBH-000 | 1-F10 | 2-52 | 43112-MCT-911 | 1-F5 | 2-42 | 44650-MCT-030ZB | 1-F4 | 2-40 |
| 36140-MCT-003 | 1-C1 | 1-3 | 43150-MCT-016 | 1-F5 | 2-42 | 44650-MCT-910ZB | 1-F4 | 2-40 |
| | 1-C2 | 1-5 | 43150-MCT-911 | 1-F5 | 2-42 | 44711-MCT-003 | 1-F4 | 2-40 |
| 36162-MCT-680 | 1-G5 | 2-75 | 43157-MCT-000 | 1-E5 | 2-11 | 44711-MCT-005 | 1-F4 | 2-40 |
| 36162-MCT-681 | 1-G5 | 2-75 | | 1-E7 | 2-14 | 44711-MCT-013 | 1-F4 | 2-40 |
| 36172-MN5-003 | 1-F12 | 2-56 | 43158-MCT-000 | 1-E5 | 2-11 | 44711-MCT-015 | 1-F4 | 2-40 |
| 37100-MCT-681 | 1-E1 | 2-3 | | 1-E7 | 2-14 | 45107-MCT-006 | 1-F3 | 2-38 |
| 37100-MCT-951 | 1-E1 | 2-3 | 43159-KFG-000 | 1-E5 | 2-11 | 45107-ML4-006 | 1-F5 | 2-42 |
| 37110-MCT-680 | 1-E1 | 2-3 | | 1-E7 | 2-14 | 45108-MCT-006 | 1-F3 | 2-38 |
| 37110-MCT-951 | 1-E1 | 2-3 | 43159-MCT-000 | 1-E5 | 2-11 | 45111-MAJ-G41 | 1-F3 | 2-38 |
| 37211-MCT-691 | 1-E1 | 2-3 | | 1-E7 | 2-14 | 45111-MCT-006 | 1-F6 | 2-44 |
| 37212-MCT-691 | 1-E1 | 2-3 | 43190-MCT-006 | 1-F5 | 2-42 | 45112-MCT-911 | 1-F3 | 2-38 |
| 37700-GET-731 | 1-C11 | 1-23 | 43190-MCT-911 | 1-F5 | 2-42 | 45112-MT4-006 | 1-F5 | 2-42 |
| 37701-GET-731 | 1-C11 | 1-23 | 43208-MCT-006 | 1-F6 | 2-44 | 45112-MZ2-006 | 1-F3 | 2-38 |
| 37830-MCF-003 | 1-C16 | 1-33 | 43215-MCT-006 | 1-F6 | 2-44 | 45117-MCT-006 | 1-F3 | 2-38 |
| 37870-MBG-003 | 1-C7 | 1-14 | 43250-MCT-006 | 1-F6 | 2-44 | 45125-MCT-003 | 1-E2 | 2-5 |
| 37880-P05-A00 | 1-F11 | 2-55 | 43251-MCT-003 | 1-F7 | 2-46 | 45125-MCT-911 | 1-E3 | 2-7 |
| 38110-MCT-691 | 1-F16 | 2-65 | 43251-MCT-911 | 1-F7 | 2-46 | 45126-MCT-910 | 1-E3 | 2-7 |
| | 1-G1 | 2-67 | 43290-MCT-006 | 1-F6 | 2-44 | 45127-KFG-000 | 1-E2 | 2-5 |
| 38215-MCT-300 | 1-F16 | 2-65 | 43311-MCT-003 | 1-E4 | 2-9 | 45127-MCT-910 | 1-E3 | 2-7 |
| | 1-G1 | 2-67 | 43311-MCT-911 | 1-E5 | 2-10 | 45128-MCT-911 | 1-E3 | 2-7 |
| 38216-MCT-680 | 1-F16 | 2-65 | 43312-MCT-003 | 1-E5 | 2-11 | 45130-MCT-910 | 1-E3 | 2-7 |
| 38216-MCT-950 | 1-G1 | 2-67 | 43312-MCT-910 | 1-E5 | 2-10 | 45131-166-016 | 1-F5 | 2-42 |
| 38501-GEE-712 | 1-F16 | 2-65 | 43313-MCT-000 | 1-E5 | 2-11 | 45131-GZ0-006 | 1-F6 | 2-44 |
| | 1-G1 | 2-67 | 43313-MCT-910 | 1-E7 | 2-14 | 45131-MA3-006 | 1-F3 | 2-38 |
| 38510-MCT-911 | 1-F7 | 2-47 | 43314-MCT-003 | 1-E5 | 2-11 | | 1-F5 | 2-42 |
| 38515-MCT-910 | 1-F4 | 2-41 | | 1-E7 | 2-14 | 45131-MCT-000 | 1-E3 | 2-6 |
| 38520-MCT-911 | 1-F4 | 2-41 | 43314-MCT-910 | 1-E7 | 2-14 | 45131-ML7-921 | 1-F3 | 2-38 |
| 38770-MCT-680 | 1-F16 | 2-65 | 43315-MCT-000 | 1-E5 | 2-11 | 45132-166-016 | 1-F3 | 2-38 |
| 38770-MCT-681 | 1-F16 | 2-65 | | 1-E7 | 2-14 | | 1-F5 | 2-42 |
| | 1-G1 | 2-67 | 43315-MCT-911 | 1-E7 | 2-14 | | 1-F6 | 2-44 |
| 38775-MBW-D20 | 1-G1 | 2-66 | 43316-MCT-003 | 1-E5 | 2-11 | 45133-166-016 | 1-F6 | 2-44 |
| | 1-G1 | 2-67 | | 1-E7 | 2-14 | 45133-MA3-006 | 1-F3 | 2-38 |
| | | | 43316-MCT-910 | 1-E7 | 2-14 | | 1-F5 | 2-42 |
| (4) | | | 43317-MCT-000 | 1-E5 | 2-11 | 45135-KPB-000 | 1-E2 | 2-5 |
| | | | | 1-E7 | 2-14 | 45135-MCT-910 | 1-E3 | 2-7 |
| 42311-MCT-000 | 1-F6 | 2-45 | 43318-MCT-003 | 1-E5 | 2-11 | 45150-MCT-016 | 1-F3 | 2-38 |
| 42311-MCT-910 | 1-F6 | 2-45 | | 1-E7 | 2-14 | 45150-MCT-911 | 1-F3 | 2-38 |
| 42312-MCT-000 | 1-F6 | 2-45 | 43321-MBG-003 | 1-E7 | 2-14 | 45190-KFG-641 | 1-F3 | 2-39 |
| 42515-MCT-910 | 1-F7 | 2-47 | 43321-MY4-003 | 1-E5 | 2-11 | 45190-MCT-911 | 1-F3 | 2-39 |
| 42650-MCT-010ZB | 1-F6 | 2-45 | | 1-E7 | 2-14 | 45203-MCC-006 | 1-F3 | 2-39 |
| 42650-MCT-910ZB | 1-F6 | 2-45 | 43352-568-003 | 1-F3 | 2-38 | 45203-MG3-016 | 1-F5 | 2-42 |
| 42704-MB0-000 | 1-F4 | 2-40 | | 1-F5 | 2-42 | 45215-MAJ-G41 | 1-F3 | 2-39 |
| | 1-F6 | 2-45 | 43353-461-771 | 1-F3 | 2-38 | 45215-ML7-922 | 1-F5 | 2-42 |
| 42705-MB0-000 | 1-F4 | 2-40 | | 1-F5 | 2-42 | 45216-166-006 | 1-F6 | 2-44 |

PART NUMBER INDEX

| Part Number | Grid | Page | Part Number | Grid | Page | Part Number | Grid | Page |
|---------------|-------|------|-----------------|-------|------|-----------------|-------|------|
| 45351-MCT-003 | 1-F4 | 2-40 | 50313-MCT-010 | 1-G2 | 2-69 | 50764-MCT-000 | 1-E15 | 2-30 |
| 45351-MCT-911 | 1-F4 | 2-40 | 50324-MCT-000 | 1-F10 | 2-52 | 51400-MCT-680 | 1-F1 | 2-35 |
| 45466-329-000 | 1-E6 | 2-13 | 50327-MCT-000 | 1-G1 | 2-66 | 51400-MCT-681 | 1-F1 | 2-35 |
| 45504-410-003 | 1-E2 | 2-5 | | 1-G2 | 2-68 | 51400-MCT-911ZB | 1-F1 | 2-35 |
| | 1-E3 | 2-7 | 50328-MCT-000 | 1-F10 | 2-52 | 51401-MCT-003 | 1-F1 | 2-35 |
| | 1-E4 | 2-9 | 50329-MCT-000 | 1-F10 | 2-52 | 51402-MCT-003 | 1-F1 | 2-35 |
| 45506-KA3-731 | 1-E2 | 2-5 | 50330-MCT-000 | 1-F10 | 2-52 | 51404-MBA-003 | 1-F1 | 2-35 |
| | 1-E3 | 2-7 | 50348-HA7-670 | 1-E10 | 2-21 | 51410-MCT-003 | 1-F1 | 2-35 |
| 45506-KA3-831 | 1-E2 | 2-5 | 50352-KM1-000 | 1-G3 | 2-70 | 51411-MBA-003 | 1-F1 | 2-35 |
| | 1-E3 | 2-7 | 50360-MCT-680 | 1-G2 | 2-69 | 51412-KA4-004 | 1-F1 | 2-35 |
| 45510-MCT-006 | 1-E2 | 2-5 | 50365-MCT-000 | 1-E13 | 2-27 | 51415-MCT-003 | 1-F1 | 2-35 |
| | 1-E3 | 2-7 | 50410-MCT-000 | 1-E10 | 2-21 | 51421-MCT-680 | 1-F1 | 2-35 |
| 45512-MA6-006 | 1-E2 | 2-5 | 50500-MCT-000 | 1-F13 | 2-59 | 51421-MCT-681 | 1-F1 | 2-35 |
| | 1-E3 | 2-7 | 50500-MCT-680 | 1-F13 | 2-59 | 51421-MCT-911ZA | 1-F1 | 2-35 |
| | 1-E4 | 2-9 | 50502-KAB-000 | 1-F13 | 2-59 | 51421-MCT-911ZB | 1-F1 | 2-35 |
| 45513-MM5-006 | 1-E2 | 2-5 | 50503-KAB-000 | 1-F13 | 2-59 | 51424-MCT-003 | 1-F1 | 2-35 |
| | 1-E4 | 2-9 | 50503-MA6-010 | 1-F13 | 2-59 | 51431-MBA-003 | 1-F1 | 2-35 |
| 45513-MM5-016 | 1-E2 | 2-5 | 50505-GA7-730 | 1-E6 | 2-13 | 51431-MCT-003 | 1-F2 | 2-36 |
| | 1-E3 | 2-7 | 50505-MCT-000 | 1-F13 | 2-59 | 51433-MBA-J50 | 1-F2 | 2-36 |
| | 1-E4 | 2-9 | 50505-MEF-000 | 1-F13 | 2-59 | 51433-MCT-003 | 1-F2 | 2-36 |
| 45517-166-006 | 1-E2 | 2-5 | 50506-MCT-000 | 1-F13 | 2-59 | 51437-MBA-J51 | 1-F2 | 2-36 |
| | 1-E3 | 2-7 | 50506-MEF-000 | 1-F13 | 2-59 | 51437-MCT-003 | 1-F2 | 2-36 |
| | 1-E4 | 2-9 | 50513-GBL-000 | 1-F8 | 2-48 | 51440-MCT-003 | 1-F2 | 2-36 |
| 45518-MM5-006 | 1-E2 | 2-5 | 50520-MT3-601 | 1-F13 | 2-59 | 51447-KA4-004 | 1-F2 | 2-36 |
| | 1-E3 | 2-7 | 50524-MT3-601 | 1-F13 | 2-59 | 51450-MCT-003 | 1-F2 | 2-36 |
| | 1-E4 | 2-9 | 50530-MCT-000 | 1-F13 | 2-59 | 51490-MCK-A01 | 1-F2 | 2-36 |
| 45520-MM5-006 | 1-E2 | 2-5 | 50535-429-000 | 1-F13 | 2-59 | 51490-MCT-003 | 1-F2 | 2-36 |
| | 1-E3 | 2-7 | 50603-MCT-000 | 1-E15 | 2-30 | 51500-MCT-680 | 1-F2 | 2-36 |
| | 1-E4 | 2-9 | 50607-KK6-000 | 1-F12 | 2-57 | 51500-MCT-681 | 1-F2 | 2-36 |
| 45530-471-831 | 1-E4 | 2-9 | 50610-MCT-010 | 1-G2 | 2-69 | 51500-MCT-911ZB | 1-F2 | 2-36 |
| 45530-MN9-305 | 1-E2 | 2-5 | 50610-MCT-020 | 1-G2 | 2-69 | 51521-MCT-680 | 1-F2 | 2-36 |
| | 1-E3 | 2-7 | 50611-MCT-010ZB | 1-E13 | 2-27 | 51521-MCT-681 | 1-F2 | 2-36 |
| 46184-611-000 | 1-F6 | 2-44 | 50611-MCT-010ZE | 1-E13 | 2-27 | 51521-MCT-911ZA | 1-F2 | 2-37 |
| 46300-MCT-006 | 1-E5 | 2-11 | 50611-MCT-020ZB | 1-E13 | 2-27 | 51521-MCT-911ZB | 1-F2 | 2-36 |
| 46300-MCT-910 | 1-E7 | 2-14 | 50611-MCT-020ZE | 1-E13 | 2-27 | 52000-MCT-910 | 1-F7 | 2-46 |
| 47105-MCT-003 | 1-E6 | 2-13 | 50611-MCT-681ZC | 1-E13 | 2-27 | 52000-MEF-000 | 1-F7 | 2-46 |
| 47160-MCT-000 | 1-E6 | 2-13 | 50611-MCT-681ZD | 1-E13 | 2-27 | 52182-MEF-000 | 1-F7 | 2-46 |
| | | | 50611-MCT-681ZE | 1-E13 | 2-27 | 52400-MCT-003 | 1-F14 | 2-61 |
| | | | 50611-MCT-681ZF | 1-E13 | 2-27 | 52442-KA3-731 | 1-F2 | 2-37 |
| (5) | | | 50617-MCT-000 | 1-E15 | 2-30 | 52489-MJ1-004 | 1-F14 | 2-61 |
| 50100-MCT-680 | 1-G2 | 2-69 | 50618-MCT-000 | 1-E15 | 2-30 | 53100-MCT-000 | 1-E8 | 2-16 |
| 50100-MCT-681 | 1-G2 | 2-69 | 50620-MCT-000 | 1-G2 | 2-69 | 53100-MCT-010 | 1-E8 | 2-16 |
| 50160-MCT-000 | 1-G2 | 2-69 | 50621-MCT-020 | 1-E13 | 2-27 | 53100-MEF-000 | 1-E8 | 2-16 |
| 50173-MCT-680 | 1-G6 | 2-76 | 50652-MCT-000ZB | 1-E15 | 2-30 | 53104-KY6-010 | 1-E8 | 2-16 |
| 50202-MCT-000 | 1-C14 | 1-29 | 50661-MCT-000ZB | 1-E13 | 2-27 | 53110-MCT-680 | 1-E8 | 2-16 |
| 50203-MCT-000 | 1-C1 | 1-3 | 50661-MCT-000ZC | 1-E14 | 2-28 | 53110-MCT-691 | 1-E8 | 2-16 |
| | 1-C2 | 1-5 | 50661-MCT-000ZE | 1-E14 | 2-28 | 53110-MCT-720 | 1-E8 | 2-16 |
| 50203-MCT-680 | 1-C14 | 1-29 | 50661-MCT-000ZG | 1-E14 | 2-28 | 53111-HC3-000 | 1-E8 | 2-16 |
| 50210-MCT-681 | 1-C1 | 1-3 | 50661-MCT-000ZN | 1-E14 | 2-28 | 53113-MCT-000 | 1-E9 | 2-18 |
| | 1-C14 | 1-29 | 50661-MCT-000ZP | 1-E14 | 2-28 | 53113-MCT-010 | 1-E9 | 2-18 |
| 50232-MCT-680 | 1-C7 | 1-15 | 50663-MCT-000ZA | 1-E15 | 2-30 | 53121-HC3-000 | 1-E8 | 2-16 |
| 50290-MBL-610 | 1-F8 | 2-48 | 50664-MCT-000 | 1-E15 | 2-30 | 53130-HB3-770 | 1-E8 | 2-16 |
| 50306-GN5-900 | 1-E9 | 2-18 | 50723-MCT-000 | 1-E15 | 2-30 | 53140-KPB-000 | 1-E2 | 2-4 |
| 50310-MCT-940 | 1-E10 | 2-21 | 50724-MCT-000 | 1-E15 | 2-30 | 53140-MY9-890 | 1-E2 | 2-4 |
| 50310-MEF-000 | 1-E10 | 2-21 | 50752-MCT-000ZB | 1-E15 | 2-30 | 53165-MY9-890 | 1-E2 | 2-4 |
| 50313-MCT-000 | 1-G2 | 2-69 | 50763-MCT-000ZA | 1-E15 | 2-30 | 53166-MY9-890 | 1-E2 | 2-4 |

PART NUMBER INDEX

| Part Number | Grid | Page | Part Number | Grid | Page | Part Number | Grid | Page |
|-----------------|-------|------|-----------------|-------|------|-----------------|-------|------|
| 53175-ML5-006 | 1-E2 | 2-5 | 64314-MCT-000 | 1-E12 | 2-24 | 77114-MCT-000 | 1-F8 | 2-48 |
| | 1-E4 | 2-8 | 64318-MCT-831 | 1-E13 | 2-26 | 77115-MCT-000 | 1-F8 | 2-48 |
| 53178-MCT-006 | 1-E4 | 2-9 | 64319-MCT-831 | 1-E13 | 2-26 | 77200-MCT-020 | 1-F8 | 2-48 |
| 53213-MB4-771 | 1-E9 | 2-18 | 64320-MCT-000 | 1-E14 | 2-28 | 77200-MCT-640 | 1-F8 | 2-48 |
| 53214-MR7-003 | 1-E9 | 2-18 | 64321-MCT-000 | 1-E14 | 2-28 | 77210-MCT-000 | 1-F8 | 2-48 |
| 53219-MCT-000 | 1-E9 | 2-18 | 64322-MCT-000 | 1-E14 | 2-28 | 77210-MCT-640 | 1-F8 | 2-48 |
| 53220-422-000 | 1-E9 | 2-18 | 64323-MCT-000 | 1-E10 | 2-21 | 77220-MCT-000 | 1-F8 | 2-48 |
| 53250-MCT-690 | 1-E8 | 2-16 | 64325-MCT-000 | 1-E14 | 2-28 | 77220-MEF-000 | 1-F8 | 2-48 |
| 53250-MCT-691 | 1-E8 | 2-16 | 64326-MCT-000 | 1-E14 | 2-28 | 77227-KPB-000 | 1-F8 | 2-48 |
| 53255-KPB-000 | 1-E8 | 2-16 | 64331-MCT-000 | 1-E12 | 2-24 | 77230-MCT-000 | 1-F8 | 2-49 |
| 53261-MCT-000 | 1-E8 | 2-16 | 64340-MCT-003 | 1-E14 | 2-28 | 77235-KPB-000 | 1-E12 | 2-25 |
| 53271-MCT-000 | 1-E8 | 2-17 | 64351-MCT-000 | 1-E11 | 2-22 | 77236-GBL-000 | 1-F8 | 2-48 |
| 53281-MCT-680 | 1-E8 | 2-17 | 64361-MCT-000 | 1-E11 | 2-22 | 77239-MCT-007 | 1-F8 | 2-49 |
| 57101-SDA-003 | 1-E4 | 2-8 | 64366-MCT-000 | 1-E12 | 2-24 | 77240-MCT-010 | 1-F8 | 2-49 |
| 57103-SDA-003 | 1-E4 | 2-8 | 64367-MCT-000 | 1-E12 | 2-24 | 77241-MCT-010 | 1-F8 | 2-49 |
| 57110-MCT-911 | 1-E4 | 2-8 | 64371-MCT-000 | 1-E11 | 2-22 | 77242-MCT-000 | 1-F8 | 2-49 |
| 57110-MCT-912 | 1-E4 | 2-8 | 64406-MCT-010 | 1-E12 | 2-24 | 77244-MCT-000 | 1-F8 | 2-49 |
| | | | 64406-MCT-020 | 1-E12 | 2-25 | 77250-MCT-010 | 1-F8 | 2-49 |
| (6) | | | 64451-MCT-000 | 1-E14 | 2-28 | 77251-342-000 | 1-G5 | 2-74 |
| 61000-MCT-940ZF | 1-E10 | 2-20 | 64451-MCT-010 | 1-E14 | 2-28 | 77310-MCT-000ZA | 1-F8 | 2-49 |
| 61100-MCT-000ZA | 1-E9 | 2-19 | 64460-MCT-692ZA | 1-E12 | 2-25 | 77315-MCT-000ZA | 1-F8 | 2-49 |
| 61100-MCT-000ZC | 1-E9 | 2-19 | 64460-MCT-692ZC | 1-E12 | 2-25 | 77401-MCT-020 | 1-F8 | 2-49 |
| 61100-MCT-000ZF | 1-E9 | 2-19 | 64460-MCT-692ZD | 1-E12 | 2-25 | 77401-MCT-680 | 1-F8 | 2-49 |
| 61100-MCT-000ZL | 1-E9 | 2-19 | 64460-MCT-692ZG | 1-E12 | 2-25 | | | |
| 61100-MCT-000ZM | 1-E9 | 2-19 | 64460-MCT-692ZH | 1-E12 | 2-25 | (8) | | |
| 61101-MCT-650 | 1-E10 | 2-20 | 64462-MCT-000 | 1-E12 | 2-25 | 80100-MCT-000 | 1-F15 | 2-63 |
| 61101-MCT-680 | 1-E9 | 2-19 | | 1-E14 | 2-28 | 80103-GJ5-000 | 1-G6 | 2-76 |
| 61102-MCT-650 | 1-E10 | 2-20 | 64463-MCT-000 | 1-E12 | 2-25 | 80103-GN5-900 | 1-G4 | 2-72 |
| 61102-MCT-680 | 1-E9 | 2-19 | 64464-MCT-000 | 1-E12 | 2-25 | 80103-MG2-000 | 1-F12 | 2-57 |
| 61103-MCT-940ZD | 1-E10 | 2-20 | 64465-MCT-010 | 1-E14 | 2-29 | 80104-MCT-000 | 1-E16 | 2-33 |
| 61103-MCT-940ZG | 1-E10 | 2-20 | 64466-MCT-000 | 1-E12 | 2-25 | 80105-061-000 | 1-C11 | 1-23 |
| 61104-MCT-940 | 1-E10 | 2-20 | 64466-MCT-640 | 1-E12 | 2-25 | 80108-061-010 | 1-C11 | 1-23 |
| 61105-MCT-940ZB | 1-G7 | 2-79 | 64467-MCT-690ZA | 1-E12 | 2-25 | 80151-KGB-610 | 1-E10 | 2-20 |
| 61304-397-830 | 1-E8 | 2-17 | 64471-MCT-692ZA | 1-E12 | 2-25 | 81218-GJ3-690 | 1-G6 | 2-77 |
| 61315-958-680 | 1-E11 | 2-23 | 64471-MCT-692ZC | 1-E12 | 2-25 | 81218-KBG-J00 | 1-G7 | 2-78 |
| 64105-MCT-000 | 1-E10 | 2-21 | 64471-MCT-692ZE | 1-E12 | 2-25 | 81218-KFG-900 | 1-G6 | 2-77 |
| 64105-MCT-010 | 1-E10 | 2-21 | 64471-MCT-692ZG | 1-E12 | 2-25 | 81218-KS4-830 | 1-G7 | 2-78 |
| 64228-MCT-000 | 1-E12 | 2-24 | 64471-MCT-692ZH | 1-E12 | 2-25 | 81251-MCT-010 | 1-E16 | 2-33 |
| 64250-MCT-010 | 1-E12 | 2-24 | 64472-MCT-000 | 1-E12 | 2-25 | 81251-MCT-030 | 1-E16 | 2-33 |
| 64250-MCT-020 | 1-E12 | 2-24 | 67101-MCT-680 | 1-E11 | 2-22 | 81261-MEF-000 | 1-E16 | 2-33 |
| 64253-MCT-640 | 1-E13 | 2-26 | 67111-MCT-030ZA | 1-E11 | 2-22 | 81271-MCT-000 | 1-E16 | 2-33 |
| 64301-MCT-010ZB | 1-E10 | 2-21 | 67111-MCT-030ZC | 1-E11 | 2-22 | 81290-MCT-000 | 1-E16 | 2-33 |
| 64301-MCT-010ZE | 1-E10 | 2-21 | 67111-MCT-030ZF | 1-E11 | 2-22 | 81292-MCT-000 | 1-E16 | 2-33 |
| 64301-MCT-020ZC | 1-E10 | 2-21 | 67111-MCT-030ZL | 1-E11 | 2-22 | 81296-MCT-000 | 1-E16 | 2-33 |
| 64301-MCT-020ZL | 1-E10 | 2-21 | 67111-MCT-030ZM | 1-E11 | 2-22 | 81297-MCT-000 | 1-E16 | 2-33 |
| 64301-MCT-020ZM | 1-E10 | 2-21 | 67112-MCT-000 | 1-E11 | 2-22 | 83400-MCT-690ZA | 1-E15 | 2-31 |
| 64303-MCT-000 | 1-E11 | 2-23 | 67113-MCT-940 | 1-E11 | 2-23 | 83400-MCT-690ZC | 1-E15 | 2-30 |
| 64304-MCT-940 | 1-E11 | 2-23 | 67121-MCT-000 | 1-E11 | 2-22 | 83400-MCT-690ZF | 1-E15 | 2-30 |
| 64306-MCT-000 | 1-E12 | 2-24 | 67122-MCT-000 | 1-E11 | 2-22 | 83400-MCT-690ZL | 1-E15 | 2-31 |
| 64311-MCT-680ZA | 1-E12 | 2-24 | | | | 83400-MCT-690ZM | 1-E15 | 2-31 |
| 64311-MCT-680ZB | 1-E12 | 2-24 | (7) | | | 83402-MCT-690 | 1-G7 | 2-79 |
| 64311-MCT-680ZC | 1-E12 | 2-24 | 70529-657-670 | 1-E12 | 2-25 | 83500-MCT-690ZA | 1-E15 | 2-31 |
| 64311-MCT-680ZD | 1-E12 | 2-24 | 75581-GN8-920 | 1-F8 | 2-48 | 83500-MCT-690ZC | 1-E15 | 2-31 |
| 64311-MCT-680ZE | 1-E12 | 2-24 | 75581-MCT-000 | 1-E12 | 2-25 | 83500-MCT-690ZF | 1-E15 | 2-31 |
| 64313-MCT-000 | 1-E10 | 2-21 | 77110-MCT-010 | 1-F8 | 2-48 | 83500-MCT-690ZL | 1-E15 | 2-31 |

PART NUMBER INDEX

| Part Number | Grid | Page | Part Number | Grid | Page | Part Number | Grid | Page |
|-----------------|-------|------|---------------|-------|------|---------------|-------|------|
| 83500-MCT-690ZM | 1-E15 | 2-31 | 90004-GHB-650 | 1-C1 | 1-3 | 90109-MCT-000 | 1-F7 | 2-46 |
| 83502-MCT-690 | 1-G7 | 2-79 | | 1-C2 | 1-5 | 90109-MCT-940 | 1-F7 | 2-46 |
| 83504-GE0-000 | 1-G2 | 2-69 | 90004-GHB-710 | 1-C1 | 1-3 | 90110-MCH-000 | 1-F9 | 2-51 |
| 83507-KV3-830 | 1-E12 | 2-25 | | 1-C2 | 1-5 | 90110-MCT-000 | 1-F14 | 2-61 |
| 83551-GE2-000 | 1-E15 | 2-31 | 90004-GHB-840 | 1-C1 | 1-3 | 90111-162-000 | 1-E16 | 2-33 |
| 83590-MCT-003 | 1-F8 | 2-49 | | 1-C2 | 1-5 | | 1-F11 | 2-55 |
| 83600-MCT-690ZA | 1-E15 | 2-31 | 90005-GHB-710 | 1-C11 | 1-23 | | 1-F15 | 2-63 |
| 83600-MCT-690ZB | 1-E15 | 2-31 | 90007-MCT-000 | 1-C1 | 1-3 | | 1-G4 | 2-72 |
| 83600-MCT-690ZH | 1-E15 | 2-31 | | 1-C2 | 1-5 | 90111-KW3-003 | 1-E11 | 2-22 |
| 83600-MCT-720ZA | 1-E15 | 2-31 | 90008-PP4-E02 | 1-F9 | 2-51 | 90111-MAZ-000 | 1-F9 | 2-51 |
| 83600-MCT-940ZB | 1-E15 | 2-31 | 90009-PP4-E01 | 1-F9 | 2-51 | 90111-MR5-000 | 1-F10 | 2-52 |
| 83602-MCT-690ZA | 1-G7 | 2-79 | 90010-MAY-000 | 1-C8 | 1-17 | 90112-MBS-000 | 1-F7 | 2-46 |
| 83602-MCT-690ZB | 1-G7 | 2-79 | 90010-MCT-000 | 1-C8 | 1-16 | 90112-MCT-000 | 1-E11 | 2-23 |
| 83602-MCT-690ZF | 1-G7 | 2-79 | | 1-C11 | 1-23 | 90113-KPB-000 | 1-F8 | 2-49 |
| 83602-MCT-720ZA | 1-G7 | 2-79 | 90012-ZE6-000 | 1-F12 | 2-57 | 90114-KPB-750 | 1-F13 | 2-58 |
| 83602-MCT-940ZB | 1-G7 | 2-79 | 90017-MA6-000 | 1-C1 | 1-3 | 90114-MA5-671 | 1-E3 | 2-6 |
| 83611-MCT-000ZB | 1-E15 | 2-31 | | 1-C2 | 1-5 | | 1-E4 | 2-8 |
| 83611-MCT-000ZC | 1-E15 | 2-31 | 90019-MCT-000 | 1-C9 | 1-19 | | 1-E4 | 2-9 |
| 83611-MCT-000ZE | 1-E15 | 2-31 | 90020-MCT-940 | 1-C8 | 1-16 | 90116-KK0-004 | 1-F2 | 2-37 |
| 83611-MCT-000ZN | 1-E15 | 2-31 | 90020-ZC3-000 | 1-C1 | 1-2 | 90117-KK0-000 | 1-G2 | 2-69 |
| 83611-MCT-000ZP | 1-E15 | 2-31 | 90021-MM5-000 | 1-C9 | 1-19 | 90117-KK0-010 | 1-G2 | 2-69 |
| 83618-307-000 | 1-C14 | 1-29 | 90023-MBT-010 | 1-C9 | 1-18 | 90118-MR1-000 | 1-E9 | 2-19 |
| 84701-MCT-680 | 1-F15 | 2-63 | | 1-C12 | 1-24 | | 1-E11 | 2-23 |
| 84702-MF2-670 | 1-E15 | 2-31 | 90037-ME9-000 | 1-C9 | 1-19 | 90120-KCR-003 | 1-G4 | 2-72 |
| 84703-MN5-000 | 1-G6 | 2-76 | 90051-MCT-000 | 1-C13 | 1-27 | 90120-MBB-000 | 1-F2 | 2-37 |
| 86150-KPG-901 | 1-E8 | 2-17 | 90071-MB0-000 | 1-C10 | 1-21 | 90121-MV9-670 | 1-C7 | 1-14 |
| 86150-MCF-300 | 1-E8 | 2-17 | 90082-HA0-000 | 1-C5 | 1-11 | 90122-MN4-008 | 1-C10 | 1-21 |
| 87135-MCT-650 | 1-G6 | 2-77 | 90084-MN8-010 | 1-C8 | 1-16 | 90130-MBB-000 | 1-C13 | 1-27 |
| 87135-MCT-680 | 1-G6 | 2-77 | 90085-KFB-000 | 1-E11 | 2-23 | 90131-KBV-003 | 1-F3 | 2-39 |
| 87135-MCT-720 | 1-G6 | 2-77 | 90085-MAJ-A20 | 1-C11 | 1-23 | 90131-KPB-751 | 1-F4 | 2-41 |
| 87139-463-670 | 1-G6 | 2-77 | 90091-KV3-700 | 1-F4 | 2-41 | | 1-F7 | 2-47 |
| 87181-MCT-680 | 1-G7 | 2-78 | | 1-F7 | 2-47 | 90131-MY3-781 | 1-E15 | 2-31 |
| 87505-MCT-680 | 1-G6 | 2-77 | 90101-HE0-670 | 1-E9 | 2-18 | 90131-S0X-A00 | 1-F8 | 2-49 |
| 87512-KV6-610 | 1-G6 | 2-77 | 90101-MCT-000 | 1-G2 | 2-69 | 90132-MY2-000 | 1-F5 | 2-43 |
| 87512-MCA-A00 | 1-G6 | 2-77 | 90102-MCT-000 | 1-E8 | 2-17 | 90135-MAJ-G41 | 1-F3 | 2-39 |
| 87560-MZ0-670 | 1-G6 | 2-77 | 90103-MBG-000 | 1-E14 | 2-29 | 90135-MZ2-000 | 1-F6 | 2-44 |
| 87565-MCT-650ZA | 1-G6 | 2-77 | 90104-MCT-000 | 1-E15 | 2-31 | 90145-MR8-014 | 1-E4 | 2-9 |
| 87565-MCT-680ZA | 1-G6 | 2-77 | 90105-MBB-000 | 1-F4 | 2-41 | 90145-MS9-612 | 1-E3 | 2-6 |
| 87565-MCT-680ZB | 1-G6 | 2-77 | | 1-F7 | 2-46 | | 1-E4 | 2-8 |
| 87565-MCT-720ZA | 1-G7 | 2-78 | 90105-MBY-000 | 1-F13 | 2-58 | | 1-E4 | 2-9 |
| 87565-MCT-720ZB | 1-G7 | 2-78 | 90105-MCT-000 | 1-F8 | 2-49 | | 1-E5 | 2-11 |
| 87565-MCT-740ZA | 1-G7 | 2-78 | 90105-MV9-003 | 1-F4 | 2-41 | | 1-E7 | 2-14 |
| 87565-MCT-740ZB | 1-G7 | 2-78 | | 1-F7 | 2-46 | 90147-MCE-950 | 1-F13 | 2-59 |
| 87565-MCT-950ZA | 1-G6 | 2-77 | 90105-MW0-000 | 1-G2 | 2-69 | 90149-SE0-003 | 1-G1 | 2-66 |
| 88210-MCT-013 | 1-E2 | 2-4 | 90106-KCZ-000 | 1-E8 | 2-17 | | 1-G2 | 2-68 |
| 88220-MCT-013 | 1-E2 | 2-4 | 90106-MCT-000 | 1-F13 | 2-59 | 90161-ML7-000 | 1-F13 | 2-58 |
| 89010-MCT-000 | 1-G5 | 2-74 | 90106-MCT-940 | 1-E10 | 2-20 | 90175-MCT-640 | 1-F9 | 2-51 |
| 89101-ME5-670 | 1-G5 | 2-74 | 90106-MN9-000 | 1-E1 | 2-2 | 90180-MCT-006 | 1-F6 | 2-44 |
| 89215-404-670 | 1-G5 | 2-74 | 90107-MBG-000 | 1-E8 | 2-17 | 90181-MCT-000 | 1-E15 | 2-31 |
| 89216-MBG-000 | 1-G5 | 2-74 | 90107-MCT-000 | 1-F8 | 2-49 | 90186-GBC-000 | 1-E16 | 2-33 |
| 89221-429-000 | 1-G5 | 2-74 | 90107-MCT-941 | 1-E10 | 2-20 | 90196-MBB-003 | 1-G4 | 2-72 |
| 89227-461-000 | 1-G5 | 2-74 | 90108-MB2-000 | 1-F13 | 2-58 | 90201-415-000 | 1-E3 | 2-6 |
| | | | 90108-MCT-000 | 1-F7 | 2-46 | | 1-E4 | 2-8 |
| | | | 90108-MK6-670 | 1-F13 | 2-59 | | 1-E4 | 2-9 |
| (9) | | | 90109-KE5-000 | 1-E11 | 2-22 | 90201-PD1-000 | 1-F9 | 2-51 |
| 90002-MY5-850 | 1-C1 | 1-2 | 90109-KW3-000 | 1-E12 | 2-25 | 90203-MF9-710 | 1-F13 | 2-59 |

PART NUMBER INDEX

| Part Number | Grid | Page | Part Number | Grid | Page | Part Number | Grid | Page |
|---------------|-------|------|---------------|-------|------|---------------|-------|------|
| 90301-MG3-000 | 1-E9 | 2-19 | 90545-300-000 | 1-E7 | 2-15 | 91301-428-003 | 1-D2 | 1-36 |
| | 1-E10 | 2-20 | 90551-MG7-000 | 1-F13 | 2-58 | 91301-PLC-000 | 1-C16 | 1-33 |
| | 1-F15 | 2-63 | 90601-MCT-000 | 1-C11 | 1-23 | 91301-PM5-A01 | 1-C8 | 1-16 |
| 90301-MG8-000 | 1-F13 | 2-58 | 90601-PV3-003 | 1-E13 | 2-26 | | 1-D2 | 1-36 |
| 90302-KPB-000 | 1-E8 | 2-17 | 90602-MCT-000 | 1-C11 | 1-23 | 91302-MB0-013 | 1-C7 | 1-14 |
| | 1-E12 | 2-25 | 90603-MCT-003 | 1-C13 | 1-26 | | 1-D2 | 1-36 |
| 90302-SA4-003 | 1-E11 | 2-23 | 90605-166-720 | 1-C13 | 1-26 | 91302-MCA-000 | 1-D1 | 1-34 |
| | 1-E12 | 2-25 | 90627-ZA8-E50 | 1-F4 | 2-41 | | 1-D2 | 1-36 |
| | 1-E14 | 2-29 | 90651-MA5-671 | 1-E3 | 2-6 | 91302-PC9-003 | 1-C15 | 1-30 |
| | 1-F10 | 2-52 | | 1-E4 | 2-8 | | 1-D2 | 1-36 |
| 90302-SH3-003 | 1-F8 | 2-49 | | 1-E5 | 2-10 | 91302-PJ4-000 | 1-C8 | 1-16 |
| 90303-HA0-680 | 1-E9 | 2-19 | 90666-S84-A01 | 1-E12 | 2-25 | | 1-D2 | 1-36 |
| 90304-438-000 | 1-F13 | 2-58 | | 1-E15 | 2-31 | 91302-PJ4-004 | 1-C8 | 1-16 |
| 90304-GA6-003 | 1-E8 | 2-17 | 90671-MCA-000 | 1-E14 | 2-29 | | 1-D2 | 1-36 |
| 90305-GEE-710 | 1-E16 | 2-33 | 90677-KAN-961 | 1-E11 | 2-23 | 91302-PLC-000 | 1-D1 | 1-34 |
| | 1-F10 | 2-53 | | 1-E14 | 2-29 | 91303-377-000 | 1-C8 | 1-16 |
| | 1-F16 | 2-64 | | 1-E16 | 2-32 | | 1-D2 | 1-36 |
| 90305-GK8-000 | 1-F16 | 2-64 | | 1-E16 | 2-33 | 91303-KF0-003 | 1-C15 | 1-30 |
| 90305-MB4-003 | 1-F7 | 2-46 | | 1-F8 | 2-49 | | 1-D2 | 1-36 |
| 90305-ML7-000 | 1-F4 | 2-41 | 90679-SG9-E01 | 1-G1 | 2-66 | 91303-PK2-005 | 1-F11 | 2-55 |
| 90312-GF0-000 | 1-E16 | 2-33 | | 1-G2 | 2-68 | 91304-GC8-003 | 1-C7 | 1-14 |
| 90314-MB6-000 | 1-E2 | 2-4 | 90683-GAZ-003 | 1-E11 | 2-23 | | 1-D1 | 1-35 |
| 90315-MK3-003 | 1-G4 | 2-72 | | 1-F9 | 2-51 | 91304-MCT-003 | 1-C1 | 1-3 |
| 90320-747-000 | 1-E11 | 2-23 | 90684-ZA0-601 | 1-G1 | 2-66 | | 1-C2 | 1-5 |
| 90381-HA0-000 | 1-C12 | 1-25 | | 1-G2 | 2-68 | | 1-D1 | 1-35 |
| 90401-MCT-000 | 1-C13 | 1-27 | | 1-G2 | 2-69 | 91305-PE2-003 | 1-C8 | 1-16 |
| 90402-MCL-000 | 1-C9 | 1-18 | 90690-GHB-651 | 1-G2 | 2-69 | | 1-D2 | 1-36 |
| 90405-MCT-000 | 1-C9 | 1-19 | 90690-GHB-661 | 1-E11 | 2-23 | 91307-035-000 | 1-C8 | 1-16 |
| 90406-MCT-000 | 1-C13 | 1-27 | | 1-G1 | 2-66 | | 1-D2 | 1-36 |
| 90428-PD6-003 | 1-F9 | 2-51 | 90741-ZE2-000 | 1-C15 | 1-31 | 91309-425-003 | 1-C10 | 1-21 |
| 90430-PD6-003 | 1-F9 | 2-51 | 91001-035-008 | 1-C13 | 1-27 | | 1-D2 | 1-36 |
| 90441-MCT-000 | 1-C12 | 1-24 | 91001-GF6-004 | 1-C13 | 1-27 | 91309-PX4-003 | 1-C1 | 1-3 |
| 90442-397-000 | 1-C5 | 1-11 | 91001-MCT-013 | 1-C11 | 1-23 | | 1-C2 | 1-5 |
| | 1-D1 | 1-35 | 91002-MCT-003 | 1-F7 | 2-46 | | 1-D1 | 1-35 |
| 90454-MC7-000 | 1-C7 | 1-14 | 91004-MCT-003 | 1-C13 | 1-26 | 91311-KE8-000 | 1-C7 | 1-14 |
| 90463-ML7-000 | 1-C7 | 1-14 | 91005-MCT-003 | 1-C13 | 1-27 | 91312-MG7-003 | 1-C10 | 1-21 |
| | 1-D2 | 1-36 | 91007-MCT-003 | 1-C13 | 1-27 | | 1-D2 | 1-36 |
| 90474-333-000 | 1-C11 | 1-23 | 91008-MCT-003 | 1-C11 | 1-23 | 91313-MB0-003 | 1-C9 | 1-19 |
| | 1-C13 | 1-27 | 91012-MCT-003 | 1-C11 | 1-23 | | 1-D2 | 1-36 |
| | 1-D2 | 1-36 | 91015-KT8-005 | 1-E9 | 2-18 | 91313-MG7-004 | 1-C9 | 1-19 |
| 90501-124-000 | 1-F8 | 2-49 | 91016-MR7-003 | 1-E9 | 2-18 | | 1-D2 | 1-36 |
| 90501-KAF-000 | 1-F13 | 2-58 | 91054-MAM-003 | 1-F4 | 2-41 | 91320-MB0-000 | 1-C10 | 1-21 |
| 90501-MA3-720 | 1-G6 | 2-76 | 91054-MN8-741 | 1-F4 | 2-41 | 91326-PL5-003 | 1-C13 | 1-27 |
| 90501-PR7-A00 | 1-F9 | 2-51 | 91059-KY2-711 | 1-E8 | 2-17 | | 1-D2 | 1-36 |
| 90504-964-000 | 1-E11 | 2-23 | 91101-MCT-003 | 1-C13 | 1-26 | 91353-MCT-003 | 1-C13 | 1-26 |
| 90505-MC4-000 | 1-F9 | 2-51 | 91201-MCT-003 | 1-C14 | 1-29 | | 1-D2 | 1-36 |
| 90505-MCT-000 | 1-E5 | 2-11 | 91202-HE0-003 | 1-F7 | 2-46 | 91354-MCT-003 | 1-C9 | 1-19 |
| | 1-E7 | 2-14 | 91205-MCT-003 | 1-C11 | 1-23 | | 1-D2 | 1-36 |
| 90506-MCT-000 | 1-E9 | 2-18 | 91205-MM5-003 | 1-C13 | 1-27 | 91356-KT1-671 | 1-F2 | 2-37 |
| 90522-170-700 | 1-E9 | 2-19 | 91208-PF5-005 | 1-F6 | 2-44 | 91356-MA6-005 | 1-C15 | 1-30 |
| 90543-MV9-670 | 1-C1 | 1-2 | 91211-MCT-003 | 1-C13 | 1-26 | | 1-D2 | 1-36 |
| | 1-D1 | 1-35 | 91251-MCT-003 | 1-C11 | 1-23 | 91387-SM4-J61 | 1-C13 | 1-26 |
| 90545-300-000 | 1-E3 | 2-6 | 91253-MCF-003 | 1-F7 | 2-46 | | 1-D2 | 1-36 |
| | 1-E4 | 2-8 | 91254-MCK-A01 | 1-F2 | 2-37 | 91405-PD1-004 | 1-F9 | 2-51 |
| | 1-E4 | 2-9 | 91257-MAY-003 | 1-F4 | 2-41 | 91406-SL4-931 | 1-F9 | 2-51 |
| | 1-E5 | 2-11 | 91301-428-003 | 1-C14 | 1-29 | 91508-MM5-000 | 1-F11 | 2-55 |

PART NUMBER INDEX

| Part Number | Grid | Page | Part Number | Grid | Page | Part Number | Grid | Page |
|----------------|-------|------|-------------|-------|------|-----------------|-------|------|
| 92101-06020-4J | 1-G1 | 2-66 | 93901-24320 | 1-E1 | 2-3 | 94201-20120 | 1-E16 | 2-32 |
| | 1-G2 | 2-68 | 93901-34220 | 1-F16 | 2-64 | 94201-20200 | 1-F14 | 2-60 |
| 92900-06022-0E | 1-C1 | 1-3 | 93901-34280 | 1-E14 | 2-29 | 94201-20220 | 1-F14 | 2-60 |
| | 1-C2 | 1-5 | 93901-34580 | 1-F16 | 2-64 | 94201-20250 | 1-F14 | 2-60 |
| 93301-05010-0H | 1-C9 | 1-18 | 93903-22420 | 1-E1 | 2-3 | 94201-20280 | 1-F14 | 2-60 |
| 93401-04016-08 | 1-D1 | 1-34 | 93903-24310 | 1-E11 | 2-23 | 94201-20320 | 1-F14 | 2-60 |
| 93404-06012-00 | 1-E14 | 2-29 | | 1-E16 | 2-32 | 94201-20350 | 1-F14 | 2-60 |
| | 1-G4 | 2-72 | 93903-24320 | 1-E16 | 2-32 | 94201-29220 | 1-F14 | 2-60 |
| 93404-06012-07 | 1-E14 | 2-29 | | 1-F11 | 2-55 | 94251-06000 | 1-F8 | 2-49 |
| | 1-F16 | 2-64 | 93903-24380 | 1-E11 | 2-23 | 94301-08100 | 1-C8 | 1-16 |
| 93404-06012-08 | 1-F16 | 2-64 | | 1-F15 | 2-62 | 94301-08140 | 1-C2 | 1-4 |
| 93404-06016-00 | 1-E12 | 2-25 | 93903-24420 | 1-E1 | 2-3 | | 1-C3 | 1-6 |
| 93404-06020-00 | 1-E14 | 2-29 | 93903-24580 | 1-E11 | 2-23 | | 1-C9 | 1-19 |
| | 1-F10 | 2-53 | 93903-25310 | 1-E1 | 2-3 | 94301-10160 | 1-C1 | 1-2 |
| 93404-06020-07 | 1-F10 | 2-53 | 93903-25420 | 1-F11 | 2-55 | | 1-C8 | 1-16 |
| 93404-06025-00 | 1-E4 | 2-8 | 93903-25480 | 1-F11 | 2-55 | | 1-C11 | 1-23 |
| 93404-08025-00 | 1-F10 | 2-53 | 93903-34210 | 1-E14 | 2-29 | | 1-C14 | 1-28 |
| 93404-10030-07 | 1-F14 | 2-60 | 93903-34280 | 1-E14 | 2-29 | | 1-C15 | 1-30 |
| 93414-08032-00 | 1-F13 | 2-58 | 93903-34310 | 1-E13 | 2-26 | 94301-12160 | 1-F7 | 2-46 |
| 93500-04020-0H | 1-G1 | 2-66 | 93903-34380 | 1-E8 | 2-17 | 94301-12200 | 1-C2 | 1-4 |
| | 1-G2 | 2-68 | | 1-E11 | 2-23 | | 1-C3 | 1-6 |
| 93500-05012-0A | 1-E8 | 2-17 | | 1-E13 | 2-26 | | 1-C6 | 1-12 |
| 93500-05028-0G | 1-C1 | 1-3 | | 1-E16 | 2-32 | 94510-32100 | 1-C16 | 1-32 |
| | 1-C2 | 1-5 | 93903-34420 | 1-F15 | 2-62 | 94510-45000 | 1-C13 | 1-26 |
| 93600-04012-0G | 1-E3 | 2-6 | 93903-34480 | 1-E1 | 2-2 | 94520-35000 | 1-C13 | 1-26 |
| | 1-E4 | 2-8 | | 1-E11 | 2-23 | 94520-47000 | 1-F7 | 2-46 |
| | 1-E5 | 2-10 | | 1-E13 | 2-26 | 94520-62000 | 1-C14 | 1-28 |
| 93600-04012-1G | 1-E3 | 2-6 | | 1-E14 | 2-29 | 94520-65000 | 1-C14 | 1-28 |
| | 1-E4 | 2-8 | | 1-E16 | 2-32 | 94591-25000 | 1-F11 | 2-55 |
| | 1-E5 | 2-10 | 93904-35210 | 1-F1 | 2-34 | 94591-45000 | 1-E1 | 2-3 |
| 93700-06035-0G | 1-E8 | 2-17 | | 1-F8 | 2-49 | 94601-17000 | 1-C15 | 1-31 |
| 93891-05010-00 | 1-F4 | 2-41 | 93904-35380 | 1-E16 | 2-32 | 95001-35003-60M | 1-G6 | 2-76 |
| 93891-05012-08 | 1-E16 | 2-32 | 93911-25520 | 1-F11 | 2-55 | 95001-75008-60M | 1-G6 | 2-76 |
| 93891-05016-00 | 1-E14 | 2-29 | 93913-14220 | 1-C11 | 1-23 | 95002-02120 | 1-G4 | 2-73 |
| 93891-05016-07 | 1-E11 | 2-23 | 93913-15410 | 1-E13 | 2-26 | 95002-40850-04 | 1-F9 | 2-51 |
| | 1-E16 | 2-32 | 94050-05000 | 1-G6 | 2-76 | 95002-41000-08 | 1-C7 | 1-14 |
| 93891-05020-08 | 1-E11 | 2-23 | 94050-05080 | 1-F16 | 2-64 | | 1-G4 | 2-73 |
| 93891-06012-00 | 1-F16 | 2-64 | 94050-06000 | 1-F1 | 2-34 | 95002-41200-08 | 1-F11 | 2-55 |
| 93892-05012-00 | 1-D1 | 1-34 | | 1-F8 | 2-49 | 95002-41250-08 | 1-G4 | 2-73 |
| 93892-05012-10 | 1-D1 | 1-34 | | 1-F9 | 2-51 | 95002-70000 | 1-G4 | 2-73 |
| 93892-05020-07 | 1-E2 | 2-4 | | 1-F16 | 2-64 | 95002-80000 | 1-F11 | 2-55 |
| 93892-05022-00 | 1-D1 | 1-34 | 94050-06070 | 1-F16 | 2-64 | 95003-23008-60M | 1-F11 | 2-55 |
| 93892-05025-07 | 1-E2 | 2-4 | 94050-08000 | 1-E11 | 2-23 | 95003-25046-31 | 1-F9 | 2-51 |
| 93892-05035-07 | 1-E2 | 2-4 | | 1-F9 | 2-51 | 95005-35001-20M | 1-D1 | 1-34 |
| 93892-05045-07 | 1-E2 | 2-4 | | 1-F13 | 2-58 | | 1-G6 | 2-76 |
| 93893-04012-07 | 1-E3 | 2-6 | | 1-G3 | 2-70 | 95005-70003-30M | 1-G4 | 2-73 |
| | 1-E4 | 2-8 | 94050-08070 | 1-E10 | 2-20 | 95005-75001-20M | 1-G4 | 2-73 |
| | 1-E5 | 2-10 | 94050-08080 | 1-F8 | 2-49 | 95011-61000 | 1-F8 | 2-49 |
| 93893-04012-17 | 1-E3 | 2-6 | 94050-10000 | 1-G3 | 2-70 | 95018-72250 | 1-F11 | 2-55 |
| | 1-E4 | 2-8 | 94071-08080 | 1-F6 | 2-44 | 95700-06018-00 | 1-C2 | 1-4 |
| | 1-E5 | 2-10 | 94101-05000 | 1-F13 | 2-58 | | 1-C3 | 1-6 |
| 93893-04014-08 | 1-F8 | 2-49 | 94101-08700 | 1-E10 | 2-20 | 95701-06010-00 | 1-C5 | 1-11 |
| 93894-05012-00 | 1-E12 | 2-25 | 94101-10000 | 1-F14 | 2-61 | | 1-E8 | 2-17 |
| 93894-05014-07 | 1-F1 | 2-34 | 94102-08800 | 1-E16 | 2-32 | 95701-06012-00 | 1-C7 | 1-14 |
| 93894-06014-07 | 1-E14 | 2-29 | | 1-F14 | 2-60 | | 1-E6 | 2-13 |
| 93901-22210 | 1-E6 | 2-13 | 94103-06000 | 1-F16 | 2-64 | | 1-E11 | 2-23 |

PART NUMBER INDEX

| Part Number | Grid | Page | Part Number | Grid | Page | Part Number | Grid | Page |
|----------------|-------|------|----------------|-------|------|-------------|------|------|
| 95701-06012-00 | 1-F8 | 2-49 | 95801-06022-07 | 1-E6 | 2-12 | | | |
| | 1-G1 | 2-66 | | 1-E7 | 2-15 | | | |
| | 1-G2 | 2-68 | 95801-08025-00 | 1-G3 | 2-70 | | | |
| | 1-G6 | 2-76 | 95801-08040-00 | 1-E11 | 2-23 | | | |
| 95701-06012-08 | 1-F13 | 2-58 | 95801-10030-00 | 1-F14 | 2-60 | | | |
| 95701-06014-00 | 1-C5 | 1-11 | 95801-10055-00 | 1-F7 | 2-47 | | | |
| 95701-06014-08 | 1-F11 | 2-55 | 96001-06012-00 | 1-E14 | 2-29 | | | |
| 95701-06016-00 | 1-C11 | 1-23 | 96001-06014-00 | 1-D1 | 1-34 | | | |
| | 1-F7 | 2-47 | 96001-06020-00 | 1-C7 | 1-15 | | | |
| | 1-F9 | 2-51 | | 1-C11 | 1-23 | | | |
| 95701-06018-00 | 1-C2 | 1-4 | 96001-06022-07 | 1-E3 | 2-6 | | | |
| | 1-C3 | 1-6 | | 1-E4 | 2-8 | | | |
| 95701-06020-00 | 1-C7 | 1-14 | | 1-E5 | 2-10 | | | |
| 95701-06022-00 | 1-E5 | 2-11 | 96001-06025-00 | 1-C7 | 1-15 | | | |
| | 1-E7 | 2-15 | 96001-06032-00 | 1-C11 | 1-23 | | | |
| 95701-06022-07 | 1-E6 | 2-12 | 96100-62040-00 | 1-C16 | 1-32 | | | |
| | 1-E7 | 2-15 | 96100-63050-00 | 1-C14 | 1-28 | | | |
| 95701-06022-08 | 1-G4 | 2-73 | 96211-08000 | 1-E16 | 2-32 | | | |
| 95701-06025-00 | 1-C5 | 1-11 | 96300-06012-00 | 1-E3 | 2-6 | | | |
| | 1-C10 | 1-20 | | 1-E4 | 2-8 | | | |
| | 1-G6 | 2-76 | 96300-06012-07 | 1-E6 | 2-12 | | | |
| 95701-06028-00 | 1-G1 | 2-66 | | 1-E6 | 2-13 | | | |
| 95701-06028-08 | 1-E5 | 2-11 | | 1-E7 | 2-15 | | | |
| | 1-E7 | 2-15 | 96400-10040-00 | 1-F14 | 2-61 | | | |
| | 1-G2 | 2-68 | 96600-06016-00 | 1-C9 | 1-18 | | | |
| 95701-06030-00 | 1-C7 | 1-15 | 96600-06022-00 | 1-E9 | 2-19 | | | |
| | 1-C8 | 1-16 | 96600-06032-00 | 1-C9 | 1-18 | | | |
| | 1-C10 | 1-21 | 98059-58916 | 1-C2 | 1-4 | | | |
| 95701-06035-00 | 1-C10 | 1-20 | | 1-C3 | 1-6 | | | |
| 95701-06040-00 | 1-C7 | 1-14 | 98059-58926 | 1-C2 | 1-4 | | | |
| | 1-E4 | 2-8 | | 1-C3 | 1-6 | | | |
| 95701-06060-00 | 1-C15 | 1-30 | 98059-59910 | 1-C2 | 1-4 | | | |
| 95701-06085-00 | 1-C15 | 1-30 | | 1-C3 | 1-6 | | | |
| 95701-08012-00 | 1-G3 | 2-70 | 98059-59916 | 1-C2 | 1-4 | | | |
| 95701-08012-08 | 1-G1 | 2-66 | | 1-C3 | 1-6 | | | |
| | 1-G2 | 2-68 | 98059-59926 | 1-C2 | 1-4 | | | |
| 95701-08014-00 | 1-E6 | 2-13 | | 1-C3 | 1-6 | | | |
| 95701-08016-00 | 1-C13 | 1-26 | 98200-33000 | 1-F10 | 2-53 | | | |
| 95701-08016-07 | 1-G3 | 2-70 | 98200-41000 | 1-G1 | 2-66 | | | |
| 95701-08018-00 | 1-C11 | 1-23 | | 1-G2 | 2-68 | | | |
| 95701-08025-00 | 1-G3 | 2-70 | 98200-41500 | 1-G1 | 2-66 | | | |
| 95701-08028-08 | 1-G1 | 2-66 | | 1-G2 | 2-68 | | | |
| 95701-08030-00 | 1-C15 | 1-30 | 98200-43000 | 1-G1 | 2-66 | | | |
| 95701-08035-00 | 1-C8 | 1-16 | | 1-G2 | 2-68 | | | |
| 95701-08035-08 | 1-E8 | 2-17 | 99001-14170 | 1-G5 | 2-74 | | | |
| 95701-08040-00 | 1-C8 | 1-16 | 99003-10000 | 1-G5 | 2-74 | | | |
| | 1-C14 | 1-28 | 99003-30000 | 1-G5 | 2-74 | | | |
| 95701-08065-00 | 1-C11 | 1-23 | 99003-50000 | 1-G5 | 2-74 | | | |
| 95701-08085-00 | 1-C15 | 1-30 | 99008-02000 | 1-G5 | 2-74 | | | |
| 95701-08110-00 | 1-C15 | 1-30 | | | | | | |
| 95701-08130-00 | 1-C15 | 1-30 | | | | | | |
| 95701-08140-00 | 1-C15 | 1-30 | | | | | | |
| 95701-10030-00 | 1-F14 | 2-60 | | | | | | |
| 95701-10035-00 | 1-E8 | 2-17 | | | | | | |
| 95701-10035-08 | 1-E8 | 2-17 | | | | | | |
| 95701-10070-00 | 1-F7 | 2-46 | | | | | | |

Description

Index

World of Powersports.com
800-407-7218

DESCRIPTION INDEX

| Description | Grid | Page | Ref | Description | Grid | Page | Ref |
|---|-------|------|-----|------------------------------|-------|------|-----|
| (A) | | | | BOLT, BRAKE DISK (8X24) | 1-F7 | 2-46 | 14 |
| (A) | | | | BOLT, CONNECTING ROD | 1-C15 | 1-31 | 6 |
| ARM | 1-F6 | 2-44 | 6 | BOLT, COWL SETTING | 1-E11 | 2-23 | 40 |
| ARM, L. PILLION STEP *NH471M* (MAT EXTREME SILVER METALLIC) | 1-E15 | 2-30 | 10 | BOLT, DISK (8X24) | 1-F4 | 2-41 | 9 |
| ARM, R. PILLION STEP *NH471M* (MAT EXTREME SILVER METALLIC) | 1-E15 | 2-30 | 5 | | 1-F7 | 2-46 | 14 |
| AXLE, FR. WHEEL | 1-F4 | 2-40 | 3 | BOLT, ENGINE HANGER (10X285) | 1-G2 | 2-69 | 10 |
| (B) | | | | BOLT, FLANGE (10X242) | 1-G2 | 2-69 | 11 |
| BACKREST ASSY. | 1-F8 | 2-48 | 12 | BOLT, FLANGE (10X30) | 1-F14 | 2-60 | 19 |
| BAG, SERVICE BOOK | 1-G5 | 2-74 | 1 | BOLT, FLANGE (10X35) | 1-E8 | 2-17 | 29 |
| BAG, TOOL | 1-G5 | 2-74 | 11 | BOLT, FLANGE (10X386) | 1-G2 | 2-69 | 9 |
| BAG, TOOL (200MM) | 1-G5 | 2-74 | 11 | BOLT, FLANGE (10X40) | 1-F14 | 2-61 | 5 |
| BALL, STEEL (#8) (1/4) | 1-E16 | 2-32 | 32 | BOLT, FLANGE (10X45) | 1-E9 | 2-18 | 7 |
| BAND, AIR CLEANER CONNECTING TUBE (72) | 1-F11 | 2-55 | 32 | BOLT, FLANGE (10X55) | 1-F7 | 2-47 | 25 |
| BAND, INSULATOR | 1-C1 | 1-3 | 5 | BOLT, FLANGE (10X70) | 1-F7 | 2-46 | 24 |
| | 1-C2 | 1-5 | 6 | BOLT, FLANGE (12X35) | 1-E8 | 2-17 | 18 |
| BAND, MUFFLER | 1-F12 | 2-57 | 11 | BOLT, FLANGE (12X45) | 1-C9 | 1-18 | 6 |
| BAND, RUBBER | 1-F8 | 2-48 | 14 | | 1-C12 | 1-24 | 7 |
| BAND, SUCTION HOSE | 1-G1 | 2-66 | 20 | BOLT, FLANGE (5MM) | 1-G4 | 2-72 | 27 |
| | 1-G2 | 2-68 | 21 | BOLT, FLANGE (6MM) | 1-E16 | 2-33 | 13 |
| BAND, U-LOCK | 1-F8 | 2-48 | 5 | | 1-F11 | 2-55 | 21 |
| BAR, SIDE STAND | 1-F13 | 2-59 | 10 | | 1-F15 | 2-63 | 16 |
| BASE, CONTACT | 1-E8 | 2-16 | 3 | BOLT, FLANGE (6X10) | 1-G4 | 2-72 | 25 |
| BATTERY (FTZ12S) (YUASA) | 1-F10 | 2-52 | 1 | | 1-C5 | 1-11 | 11 |
| BATTERY (YTZ12S) (YUASA) | 1-F10 | 2-52 | 1 | | 1-E8 | 2-17 | 27 |
| BEARING A, CONNECTING ROD (BROWN) | 1-C15 | 1-31 | 7 | BOLT, FLANGE (6X110) (NSHF) | 1-C1 | 1-3 | 12 |
| BEARING B, CONNECTING ROD (GREEN) | 1-C15 | 1-31 | 7 | | 1-C2 | 1-5 | 12 |
| BEARING C, CONNECTING ROD (YELLOW) | 1-C15 | 1-31 | 7 | BOLT, FLANGE (6X12) | 1-C7 | 1-14 | 34 |
| BEARING, HEAD PIPE | 1-E9 | 2-18 | 10 | | 1-E3 | 2-6 | 23 |
| BEARING, HEAD PIPE (UPPER) | 1-E9 | 2-18 | 9 | | 1-E4 | 2-8 | 31 |
| BEARING, NEEDLE (22X29X20) | 1-C11 | 1-23 | 28 | | 1-E6 | 2-12 | 20 |
| BEARING, NEEDLE (27X36X23) | 1-C13 | 1-26 | 20 | | 1-E6 | 2-13 | 12 |
| BEARING, RADIAL BALL (22X47X14) | 1-F7 | 2-46 | 19 | | 1-E6 | 2-13 | 14 |
| BEARING, RADIAL BALL (6003U) | 1-C13 | 1-26 | 19 | | 1-E7 | 2-15 | 23 |
| BEARING, RADIAL BALL (6004) | 1-F4 | 2-41 | 11 | | 1-E11 | 2-23 | 33 |
| BEARING, RADIAL BALL (6004UU) | 1-F4 | 2-41 | 11 | | 1-E14 | 2-29 | 24 |
| BEARING, RADIAL BALL (6008UU) | 1-C11 | 1-23 | 27 | BOLT, FLANGE (6X14) | 1-F8 | 2-49 | 37 |
| BEARING, RADIAL BALL (6204) | 1-C16 | 1-32 | 4 | | 1-F13 | 2-58 | 26 |
| BEARING, RADIAL BALL (6206) | 1-C13 | 1-27 | 15 | | 1-G1 | 2-66 | 27 |
| BEARING, RADIAL BALL (62/32UU) | 1-C13 | 1-27 | 14 | | 1-G2 | 2-68 | 25 |
| BEARING, RADIAL BALL (6304) | 1-C13 | 1-27 | 13 | | 1-G6 | 2-76 | 20 |
| BEARING, RADIAL BALL (6304) (TOYO) | 1-C13 | 1-27 | 13 | BOLT, FLANGE (6X14) | 1-C5 | 1-11 | 12 |
| BEARING, RADIAL BALL (6305) | 1-C14 | 1-28 | 22 | | 1-D1 | 1-34 | 25 |
| BEARING, RADIAL BALL (6822UU) | 1-C11 | 1-23 | 26 | | 1-F4 | 2-41 | 16 |
| BELT, DRIVE | 1-C12 | 1-25 | 9 | | 1-F7 | 2-47 | 29 |
| BODY ASSY., THROTTLE (GQ80B A) | 1-C16 | 1-33 | 9 | BOLT, FLANGE (6X16) | 1-F11 | 2-55 | 33 |
| BOLT 2, STUD (6X22) | 1-C1 | 1-3 | 17 | | 1-C11 | 1-23 | 33 |
| | 1-C2 | 1-5 | 17 | | 1-F7 | 2-47 | 31 |
| BOLT A, PIN (NISSIN) | 1-F3 | 2-38 | 12 | BOLT, FLANGE (6X18) | 1-F9 | 2-51 | 37 |
| BOLT, BANJO (12MM) | 1-F9 | 2-51 | 21 | | 1-C2 | 1-4 | 21 |
| BOLT, BRAKE DISK (8X24) | 1-F4 | 2-41 | 9 | | 1-C3 | 1-6 | 21 |
| | | | | BOLT, FLANGE (6X20) | 1-C1 | 1-2 | 8 |
| | | | | | 1-C7 | 1-14 | 35 |
| | | | | | 1-C7 | 1-15 | 37 |
| | | | | BOLT, FLANGE (6X20) (NSHF) | 1-C11 | 1-23 | 36 |
| | | | | | 1-C1 | 1-3 | 10 |
| | | | | | 1-C2 | 1-5 | 10 |

DESCRIPTION INDEX

| Description | Grid | Page | Ref | Description | Grid | Page | Ref |
|----------------------------|-------|------|-----|-----------------------------|-------|------|-----|
| BOLT, FLANGE (6X22) | 1-E3 | 2-6 | 22 | BOLT, FLANGE (8X45) | 1-F3 | 2-39 | 20 |
| | 1-E4 | 2-8 | 30 | BOLT, FLANGE (8X50) | 1-F5 | 2-43 | 16 |
| | 1-E5 | 2-10 | 20 | | 1-F13 | 2-58 | 17 |
| | 1-E5 | 2-11 | 17 | BOLT, FLANGE (8X65) | 1-C11 | 1-23 | 35 |
| | 1-E6 | 2-12 | 19 | BOLT, FLANGE (8X85) | 1-C15 | 1-30 | 22 |
| | 1-E7 | 2-15 | 20 | BOLT, FLANGE KNOCK (7X10.5) | 1-C5 | 1-11 | 9 |
| | 1-E7 | 2-15 | 22 | BOLT, FLANGE SOCKET (8X35) | 1-C13 | 1-27 | 9 |
| | 1-G4 | 2-73 | 35 | BOLT, FR. AXLE | 1-F4 | 2-41 | 10 |
| BOLT, FLANGE (6X25) | 1-C5 | 1-11 | 13 | BOLT, FR. FENDER FIXING | 1-E1 | 2-2 | 9 |
| | 1-C7 | 1-14 | 27 | BOLT, FR. FORK | 1-F2 | 2-36 | 16 |
| | 1-C7 | 1-15 | 39 | BOLT, GROUND (6X16) (SN) | 1-G1 | 2-66 | 19 |
| | 1-C10 | 1-20 | 19 | | 1-G2 | 2-68 | 20 |
| | 1-G6 | 2-76 | 21 | BOLT, HEAD COVER | 1-C1 | 1-2 | 7 |
| BOLT, FLANGE (6X28) | 1-E5 | 2-11 | 18 | BOLT, HEX. (5X10) | 1-C9 | 1-18 | 8 |
| | 1-E7 | 2-15 | 21 | BOLT, HEX. (6X20) | 1-G1 | 2-66 | 25 |
| | 1-G1 | 2-66 | 28 | | 1-G2 | 2-68 | 23 |
| | 1-G2 | 2-68 | 26 | BOLT, OIL (10X22) | 1-E3 | 2-6 | 16 |
| BOLT, FLANGE (6X30) | 1-C7 | 1-15 | 37 | | 1-E4 | 2-8 | 22 |
| | 1-C8 | 1-16 | 11 | | 1-E4 | 2-9 | 14 |
| | 1-C10 | 1-21 | 11 | | 1-E5 | 2-11 | 14 |
| BOLT, FLANGE (6X32) | 1-C11 | 1-23 | 37 | | 1-E7 | 2-14 | 17 |
| BOLT, FLANGE (6X35) | 1-C10 | 1-20 | 20 | BOLT, OIL (10X34) | 1-E4 | 2-9 | 13 |
| BOLT, FLANGE (6X40) | 1-C7 | 1-14 | 36 | BOLT, OIL COOLER | 1-C9 | 1-19 | 12 |
| | 1-E4 | 2-8 | 29 | BOLT, ONE-WAY (8MM) | 1-E8 | 2-17 | 20 |
| BOLT, FLANGE (6X40) (NSHF) | 1-C1 | 1-3 | 11 | BOLT, PIN | 1-F6 | 2-44 | 8 |
| | 1-C2 | 1-5 | 11 | BOLT, R. HANDLEBAR PIVOT | 1-E3 | 2-6 | 15 |
| | 1-C11 | 1-23 | 20 | | 1-E4 | 2-8 | 21 |
| BOLT, FLANGE (6X45.5) | 1-C1 | 1-3 | 14 | | 1-E4 | 2-9 | 12 |
| | 1-C2 | 1-5 | 14 | BOLT, R. PIVOT (8X22) | 1-C8 | 1-16 | 4 |
| BOLT, FLANGE (6X60) | 1-C15 | 1-30 | 19 | BOLT, SEALING (6MM) | 1-F9 | 2-51 | 22 |
| BOLT, FLANGE (6X8) | 1-F12 | 2-57 | 15 | BOLT, SEAT HINGE | 1-F8 | 2-49 | 26 |
| BOLT, FLANGE (6X85) | 1-C15 | 1-30 | 20 | BOLT, SETTING | 1-C10 | 1-21 | 4 |
| BOLT, FLANGE (8X110) | 1-C15 | 1-30 | 23 | BOLT, SIDE STAND PIVOT | 1-F13 | 2-59 | 13 |
| BOLT, FLANGE (8X12) | 1-G1 | 2-66 | 29 | BOLT, SOCKET (10X25) | 1-F2 | 2-37 | 21 |
| | 1-G2 | 2-68 | 27 | BOLT, SOCKET (10X45) | 1-E15 | 2-31 | 19 |
| | 1-G3 | 2-70 | 17 | | 1-E15 | 2-31 | 21 |
| BOLT, FLANGE (8X130) | 1-C15 | 1-30 | 24 | BOLT, SOCKET (5X9) | 1-F10 | 2-52 | 13 |
| BOLT, FLANGE (8X14) | 1-E6 | 2-13 | 13 | BOLT, SOCKET (6X16) | 1-C9 | 1-18 | 9 |
| BOLT, FLANGE (8X140) | 1-C15 | 1-30 | 25 | BOLT, SOCKET (6X22) | 1-E9 | 2-19 | 8 |
| BOLT, FLANGE (8X16) | 1-C13 | 1-26 | 26 | BOLT, SOCKET (6X32) | 1-C9 | 1-18 | 10 |
| | 1-G3 | 2-70 | 18 | BOLT, SOCKET (8MM) | 1-C8 | 1-17 | 8 |
| BOLT, FLANGE (8X18) | 1-C11 | 1-23 | 34 | BOLT, SOCKET (8X22) | 1-C8 | 1-16 | 4 |
| | 1-E16 | 2-33 | 14 | | 1-C11 | 1-23 | 21 |
| BOLT, FLANGE (8X25) | 1-G3 | 2-70 | 19 | BOLT, SOCKET (8X25) | 1-F2 | 2-37 | 22 |
| BOLT, FLANGE (8X28) | 1-G1 | 2-66 | 28 | BOLT, SOCKET (8X40) | 1-E10 | 2-20 | 7 |
| BOLT, FLANGE (8X30) | 1-C15 | 1-30 | 21 | BOLT, SPECIAL (10MM) | 1-C9 | 1-19 | 14 |
| BOLT, FLANGE (8X32) | 1-F3 | 2-39 | 19 | BOLT, SPECIAL (6MM) | 1-E11 | 2-22 | 18 |
| BOLT, FLANGE (8X35) | 1-C8 | 1-16 | 12 | BOLT, SPECIAL (6X16) | 1-F13 | 2-59 | 14 |
| | 1-E8 | 2-17 | 28 | BOLT, SPECIAL (6X17) | 1-C11 | 1-23 | 22 |
| | 1-F6 | 2-44 | 13 | BOLT, SPECIAL (6X22) | 1-E11 | 2-23 | 39 |
| | 1-F13 | 2-58 | 19 | BOLT, SPECIAL (8X22) | 1-C13 | 1-27 | 8 |
| BOLT, FLANGE (8X40) | 1-C8 | 1-16 | 13 | BOLT, SPECIAL FLANGE (8X35) | 1-F8 | 2-49 | 27 |
| | 1-C14 | 1-28 | 21 | BOLT, TENSIONER PIVOT | 1-C5 | 1-11 | 5 |
| | 1-E11 | 2-23 | 34 | BOLT, TORX (10X110) | 1-F7 | 2-46 | 16 |
| BOLT, FLANGE (8X42) | 1-F6 | 2-44 | 14 | BOLT, TORX (10X60) | 1-F7 | 2-46 | 15 |

DESCRIPTION INDEX

| Description | Grid | Page | Ref | Description | Grid | Page | Ref |
|--|-------|------|-----|---|-------|------|-----|
| BOLT, TORX (5X10) | 1-F4 | 2-41 | 17 | BULK HOSE, VACUUM (7X3000) (7X800) | 1-G4 | 2-73 | 33 |
| | 1-F7 | 2-47 | 30 | BULK HOSE, VINYL (8X12X8000) (8X12X420) | 1-F11 | 2-55 | 31 |
| BOLT, TORX (5X14) | 1-E15 | 2-31 | 20 | BUSH, GUIDE | 1-F1 | 2-35 | 10 |
| BOLT-WASHER (10X30) | 1-F13 | 2-59 | 12 | BUSH, PIN | 1-F3 | 2-38 | 13 |
| | 1-F14 | 2-60 | 16 | | 1-F5 | 2-42 | 12 |
| BOLT-WASHER (4X16) | 1-D1 | 1-34 | 20 | | 1-F6 | 2-44 | 9 |
| BOLT-WASHER (6X12) | 1-C9 | 1-19 | 13 | BUSH, RR. SHOCK ABSORBER | 1-F14 | 2-61 | 2 |
| | 1-E14 | 2-29 | 18 | BUSH, SHOCK ABSORBER | 1-C11 | 1-22 | 1 |
| | 1-E14 | 2-29 | 25 | | 1-F6 | 2-45 | 1 |
| | 1-F16 | 2-64 | 20 | BUSH, SLIDER | 1-F1 | 2-35 | 8 |
| | 1-G4 | 2-72 | 29 | | | | |
| BOLT-WASHER (6X16) | 1-E12 | 2-25 | 27 | (C) | | | |
| | 1-G4 | 2-72 | 26 | CABLE A, SEAT OPEN | 1-F8 | 2-49 | 17 |
| BOLT-WASHER (6X20) | 1-E14 | 2-29 | 19 | CABLE A, THROTTLE | 1-E2 | 2-4 | 1 |
| | 1-F10 | 2-53 | 16 | CABLE B, SEAT OPEN | 1-F8 | 2-49 | 18 |
| BOLT-WASHER (6X25) | 1-E4 | 2-8 | 26 | CABLE B, THROTTLE | 1-E2 | 2-4 | 2 |
| BOLT-WASHER (8X12) | 1-F14 | 2-61 | 3 | CABLE, BATTERY GROUND | 1-F10 | 2-52 | 6 |
| BOLT-WASHER (8X25) | 1-F10 | 2-53 | 17 | | 1-F10 | 2-53 | 20 |
| BOLT-WASHER (8X32) | 1-F13 | 2-58 | 24 | CABLE, GROUND | 1-F10 | 2-53 | 19 |
| BOLT-WASHER (9X155) | 1-C1 | 1-3 | 13 | CABLE, PARKING BRAKE | 1-E6 | 2-13 | 2 |
| | 1-C2 | 1-5 | 13 | CABLE, STARTER MAGNETIC BATTERY | 1-F10 | 2-52 | 2 |
| BOOT | 1-E2 | 2-5 | 5 | CABLE, STARTER MOTOR | 1-F10 | 2-52 | 4 |
| | 1-E3 | 2-7 | 8 | CALIPER SUB-ASSY., L. FR. | 1-F3 | 2-38 | 15 |
| | 1-E4 | 2-9 | 4 | CALIPER SUB-ASSY., PARKING BRAKE | 1-F6 | 2-44 | 4 |
| BOOT B | 1-F3 | 2-38 | 14 | CALIPER SUB-ASSY., RR. | 1-F5 | 2-42 | 4 |
| | 1-F5 | 2-42 | 13 | CAMSHAFT, EX. | 1-C3 | 1-7 | 4 |
| BOOT, BRAKE LEVER | 1-E6 | 2-13 | 9 | CAMSHAFT, IN. | 1-C3 | 1-7 | 3 |
| BOOT, PIN | 1-F6 | 2-44 | 10 | CANISTER | 1-G5 | 2-75 | 1 |
| BOOT SEAL, MASTER CYLINDER | 1-F6 | 2-44 | 12 | CAP (14MM) | 1-C8 | 1-16 | 5 |
| BOSS B, DRIVE FACE | 1-C12 | 1-24 | 3 | CAP ASSY., NOISE SUPPRESSOR | 1-F16 | 2-65 | 3 |
| BOX ASSY., BATTERY | 1-F10 | 2-52 | 12 | | 1-G1 | 2-67 | 3 |
| BOX, LUGGAGE (LOWER) | 1-E16 | 2-33 | 7 | CAP, BLEEDER | 1-F3 | 2-38 | 5 |
| BOX, LUGGAGE (UPPER) | 1-E16 | 2-33 | 6 | | 1-F5 | 2-42 | 7 |
| BRACKET, FR. FENDER | 1-E10 | 2-20 | 5 | CAP, FUEL FILLER | 1-F9 | 2-51 | 18 |
| BRACKET, L. MAIN STAND | 1-F13 | 2-59 | 7 | CAP, MASTER CYLINDER (NISSIN) | 1-E2 | 2-5 | 9 |
| BRACKET, NUMBER PLATE | 1-F15 | 2-63 | 15 | | 1-E3 | 2-7 | 12 |
| BRACKET, R. MAIN STAND | 1-F13 | 2-59 | 6 | | 1-E4 | 2-9 | 6 |
| BRACKET SUB-ASSY., L. FR. CALIPER | 1-F3 | 2-39 | 16 | CAP, RADIATOR | 1-G3 | 2-71 | 9 |
| | 1-F3 | 2-39 | 21 | CAP, RESERVE TANK | 1-G4 | 2-72 | 15 |
| BRACKET SUB-ASSY., PARKING BRAKE | 1-F6 | 2-44 | 5 | CAP, SWITCH | 1-E12 | 2-24 | 8 |
| BRACKET SUB-ASSY., RR. CALIPER | 1-F5 | 2-42 | 5 | CAP, TAPPET ADJUSTING HOLE | 1-C14 | 1-29 | 4 |
| BULB (12V3.4W) (DAIICHI) | 1-E16 | 2-33 | 4 | CASE, L. (LOWER) | 1-F2 | 2-36 | 19 |
| BULB (12V5W) (ECE) (STANLEY) | 1-F15 | 2-63 | 2 | CASE, L. (LOWER) *NH146M* (ACCURATE SILVER METALLIC) | 1-F2 | 2-37 | 19 |
| BULB, FR. TURN (12V21W) (STANLEY) | 1-F15 | 2-62 | 1 | | 1-E1 | 2-3 | 3 |
| | 1-F15 | 2-63 | 3 | CASE, R. (LOWER) | 1-F1 | 2-35 | 9 |
| BULB, HEADLIGHT (12V55W) (H7) | 1-E1 | 2-2 | 8 | CASE, R. (LOWER) *NH146M* (ACCURATE SILVER METALLIC) | 1-F1 | 2-35 | 9 |
| BULB, WEDGE BASE (12V21/5W) (ECE) | 1-F15 | 2-63 | 13 | CASE SUB-ASSY., AIR CLEANER | 1-F11 | 2-54 | 13 |
| BULK HOSE, FUEL (3.5X3000) (3.5X490) | 1-G6 | 2-76 | 18 | CASE, SWINGARM | 1-C11 | 1-22 | 2 |
| BULK HOSE, FUEL (7.5X8000) (7.3X50) | 1-G6 | 2-76 | 19 | CASE, THERMOSTAT | 1-C6 | 1-13 | 12 |
| BULK HOSE, VACUUM (3.5X1000) (3.5X210) | 1-D1 | 1-34 | 24 | CATCH, RR. SEAT | 1-F8 | 2-48 | 13 |
| BULK HOSE, VACUUM (3.5X1000) (3.5X350) | 1-G6 | 2-76 | 24 | CATCH, SEAT | 1-F8 | 2-49 | 15 |
| BULK HOSE, VACUUM (3.5X1000) (3.5X40) | 1-D1 | 1-34 | 23 | CATCH, SEAT (RR) | 1-F8 | 2-48 | 13 |
| BULK HOSE, VACUUM (3.5X1000) (3.5X70) | 1-G6 | 2-76 | 23 | CENTER, SWINGARM | 1-F6 | 2-45 | 3 |
| BULK HOSE, VACUUM (7.3X1000) (7.3X350) | 1-G4 | 2-73 | 34 | | | | |
| | 1-G4 | 2-73 | 35 | | | | |

DESCRIPTION INDEX

| Description | Grid | Page | Ref | Description | Grid | Page | Ref |
|---------------------------------------|-------|------|-----|---------------------------------------|-------|------|-----|
| CHAIN, CAM (138L) (BORG WARNER) | 1-C5 | 1-11 | 2 | CLIP, PISTON PIN (17MM) | 1-C15 | 1-31 | 10 |
| CHAIN, OIL PUMP (40L) (DAIDO) | 1-C9 | 1-19 | 6 | CLIP, PULSER WIRE | 1-G4 | 2-72 | 23 |
| CHAMBER, RR. AIR CLEANER | 1-F11 | 2-54 | 2 | CLIP, RR. BRAKE HOSE | 1-E5 | 2-11 | 2 |
| CHAMBER SUB-ASSY., AIR CLEANER | 1-F11 | 2-54 | 15 | | 1-E7 | 2-14 | 2 |
| CIRCLIP | 1-E3 | 2-6 | 19 | CLIP, SNAP FITTING | 1-E12 | 2-25 | 26 |
| | 1-E4 | 2-8 | 25 | | 1-E15 | 2-31 | 22 |
| | 1-E5 | 2-10 | 17 | CLIP, SUB-TANK HOSE | 1-F11 | 2-55 | 19 |
| CIRCLIP (7MM) | 1-C13 | 1-26 | 18 | | 1-F12 | 2-56 | 2 |
| CIRCLIP (INNER) (140) | 1-C11 | 1-23 | 24 | CLIP, TRIM | 1-E11 | 2-23 | 25 |
| CIRCLIP (INNER) (35MM) | 1-C13 | 1-26 | 25 | | 1-F9 | 2-51 | 30 |
| CIRCLIP (INNER) (47MM) | 1-F7 | 2-46 | 23 | CLIP, TUBE | 1-C7 | 1-14 | 33 |
| CIRCLIP (INNER) (62MM) | 1-C14 | 1-28 | 19 | | 1-F9 | 2-51 | 34 |
| CIRCLIP (INNER) (65MM) | 1-C14 | 1-28 | 20 | | 1-G4 | 2-73 | 37 |
| CIRCLIP (OUTER) (110) | 1-C11 | 1-23 | 25 | CLIP, TUBE (B12) | 1-G4 | 2-73 | 30 |
| CIRCLIP (OUTER) (30) | 1-C13 | 1-26 | 17 | CLIP, TUBE (C11) | 1-G4 | 2-73 | 32 |
| CIRCLIP (OUTER) (32MM) | 1-C16 | 1-32 | 5 | CLIP, TUBE (C12) | 1-F11 | 2-55 | 30 |
| CIRCLIP (OUTER) (45MM) | 1-C13 | 1-26 | 24 | CLIP, TUBE (D12) | 1-F11 | 2-55 | 29 |
| CLAMP A, BRAKE HOSE | 1-E2 | 2-5 | 4 | CLIP, TUBE (D12.5) | 1-G4 | 2-73 | 31 |
| CLAMP B, RR. BRAKE CABLE | 1-E6 | 2-13 | 4 | CLIP, WIRE (4X50) | 1-E1 | 2-3 | 9 |
| CLAMP B, RR. BRAKE HOSE | 1-E5 | 2-11 | 1 | CLIP, WIRE HARNESS | 1-G1 | 2-66 | 21 |
| | 1-E7 | 2-14 | 1 | | 1-G2 | 2-68 | 22 |
| CLAMP, BRAKE HOSE | 1-E3 | 2-7 | 7 | | 1-G2 | 2-69 | 1 |
| CLAMP, FR. BRAKE HOSE | 1-E3 | 2-6 | 24 | | 1-G2 | 2-69 | 12 |
| | 1-E3 | 2-7 | 6 | CLUTCH, ONE-WAY | 1-C8 | 1-17 | 6 |
| CLAMP, FUEL HOSE (D10.5) | 1-F9 | 2-51 | 35 | CLUTCH OUTER | 1-C12 | 1-25 | 1 |
| CLAMP, HOSE (22-29) | 1-C7 | 1-14 | 19 | CLUTCH OUTER ASSY., STARTING | 1-C8 | 1-17 | 5 |
| CLAMP, HOSE (24-32) | 1-C6 | 1-13 | 18 | COIL, IGNITION | 1-F16 | 2-65 | 1 |
| | 1-G4 | 2-73 | 36 | | 1-G1 | 2-67 | 1 |
| CLAMP, HOSE (28-36MM) | 1-G4 | 2-72 | 22 | COLLAR | 1-C15 | 1-30 | 30 |
| CLAMP, HOSE (30-37) | 1-C6 | 1-13 | 17 | | 1-E4 | 2-8 | 19 |
| CLAMP, IGNITION WIRE | 1-F9 | 2-51 | 20 | | 1-F16 | 2-65 | 10 |
| CLAMP, PIPE | 1-E5 | 2-11 | 15 | | 1-G1 | 2-67 | 11 |
| | 1-E7 | 2-14 | 18 | COLLAR (6.2X13) | 1-G6 | 2-76 | 16 |
| CLAMP, PULSER WIRE | 1-C9 | 1-18 | 5 | COLLAR (.8X11) | 1-F13 | 2-58 | 23 |
| CLAMP, RR. BRAKE CABLE | 1-E6 | 2-13 | 3 | COLLAR A, ENGINE MOUNTING | 1-G2 | 2-69 | 4 |
| CLAMP, RR. BRAKE HOSE | 1-E5 | 2-11 | 3 | COLLAR A, RR. FENDER | 1-C11 | 1-23 | 19 |
| | 1-E7 | 2-14 | 3 | COLLAR, BALANCER SHAFT | 1-C16 | 1-32 | 2 |
| CLAMP, SPEED SENSOR WIRE | 1-C11 | 1-23 | 15 | COLLAR, BODY COVER | 1-E16 | 2-33 | 16 |
| | 1-C11 | 1-23 | 39 | COLLAR, DISTANCE | 1-F9 | 2-51 | 28 |
| CLAMP, TUBE (D12) | 1-F9 | 2-51 | 31 | COLLAR, FR. AXLE DISTANCE | 1-F4 | 2-40 | 5 |
| CLAMP, WATER HOSE (A) | 1-C6 | 1-13 | 16 | COLLAR, FR. COVER | 1-E11 | 2-23 | 36 |
| CLAMP, WIRE | 1-E1 | 2-2 | 2 | | 1-E11 | 2-23 | 37 |
| | 1-F15 | 2-63 | 1 | COLLAR, FR. WHEEL SIDE | 1-F4 | 2-40 | 4 |
| CLIP (2X50) | 1-F11 | 2-55 | 28 | COLLAR, FUEL TANK | 1-F9 | 2-51 | 28 |
| CLIP (7.5MM) | 1-F4 | 2-41 | 18 | COLLAR, GEARSHIFT LEVER SETTING | 1-E9 | 2-19 | 7 |
| CLIP A, BRAKE HOSE | 1-E2 | 2-5 | 3 | COLLAR, HEADLIGHT SETTING | 1-E8 | 2-17 | 16 |
| CLIP, AIR IN. DUCT PUSH | 1-E13 | 2-26 | 36 | COLLAR, L. CRANKCASE SIDE | 1-C14 | 1-29 | 5 |
| CLIP, BREATHER TUBE | 1-F11 | 2-55 | 17 | COLLAR, MAIN STAND | 1-F13 | 2-59 | 5 |
| CLIP, CABLE (15MM) | 1-G2 | 2-69 | 13 | COLLAR, MAIN STAND STOPPER | 1-F13 | 2-59 | 4 |
| CLIP, CABLE (20MM) | 1-E11 | 2-23 | 26 | COLLAR, MOUNTING RUBBER | 1-F12 | 2-57 | 13 |
| | 1-G1 | 2-66 | 23 | COLLAR, O-RING | 1-C14 | 1-29 | 6 |
| CLIP, FUEL HOSE | 1-C6 | 1-13 | 4 | COLLAR, RADIATOR MOUNTING | 1-G3 | 2-71 | 11 |
| CLIP, HARNESS | 1-G3 | 2-71 | 4 | COLLAR, RR. AXLE | 1-F6 | 2-45 | 5 |
| CLIP, INJECTOR | 1-C16 | 1-33 | 11 | COLLAR, RR. GARNISH | 1-E10 | 2-20 | 6 |
| CLIP, PANEL FIXING | 1-E14 | 2-29 | 16 | COLLAR, RR. WHEEL SIDE | 1-F6 | 2-45 | 4 |
| | | | | COLLAR, SEAL | 1-C12 | 1-25 | 14 |

DESCRIPTION INDEX

| Description | Grid | Page | Ref | Description | Grid | Page | Ref |
|--|-------|------|-----|--|-------|------|-----|
| COLLAR, SPRING GUIDE | 1-C12 | 1-25 | 15 | COVER SET, L. BODY *NH411M* (WL) (FORCE SILVER METALLIC) | 1-E15 | 2-31 | 14 |
| COOLER, OIL | 1-C9 | 1-19 | 9 | COVER SET, L. BODY *R101CU* (WL) (CANDY GLORY RED) | 1-E15 | 2-31 | 14 |
| COTTER, VALVE | 1-C3 | 1-7 | 11 | COVER SET, L. BODY *R114CU* (WL) (CANDY WINEBERRY RED-U) | 1-E15 | 2-31 | 14 |
| COUNTERSHAFT (15T) | 1-C13 | 1-27 | 4 | COVER SET, L. BODY *R150CU* (WL) (CANDY RASPBERRY RED-U) | 1-E15 | 2-31 | 14 |
| COVER | 1-F8 | 2-48 | 3 | COVER SET, R. BODY *NH237P* (WL) (PURE BLACK) | 1-E15 | 2-30 | 13 |
| COVER, AIR CLEANER | 1-F11 | 2-54 | 1 | COVER SET, R. BODY *NH411M* (WL) (FORCE SILVER METALLIC) | 1-E15 | 2-31 | 13 |
| COVER ASSY., BATTERY | 1-E16 | 2-33 | 9 | COVER SET, R. BODY *R101CU* (WL) (CANDY GLORY RED) | 1-E15 | 2-31 | 13 |
| COVER ASSY., CYLINDER HEAD | 1-C1 | 1-2 | 1 | COVER SET, R. BODY *R114CU* (WL) (CANDY WINEBERRY RED-U) | 1-E15 | 2-30 | 13 |
| COVER ASSY., L. FR. | 1-C11 | 1-22 | 5 | COVER SET, R. BODY *R150CU* (WL) (CANDY RASPBERRY RED-U) | 1-E15 | 2-31 | 13 |
| COVER ASSY., MUFFLER TAIL | 1-F12 | 2-57 | 9 | COVER SET, RR. BODY (TYPE1) (WL) | 1-E15 | 2-31 | 16 |
| | 1-F13 | 2-58 | 27 | COVER SET, RR. BODY (TYPE11) (WL) | 1-E15 | 2-31 | 16 |
| COVER, BRAKE LEVER | 1-E12 | 2-24 | 5 | COVER SET, RR. BODY (TYPE2) (WL) | 1-E15 | 2-31 | 16 |
| COVER, COMBINATION & LOCK SWITCH | 1-E8 | 2-17 | 15 | COVER SET, RR. BODY (TYPE6) (WL) | 1-E15 | 2-31 | 16 |
| COVER, ELEMENT | 1-C11 | 1-22 | 7 | COVER SET, RR. BODY (TYPE9) (WL) | 1-E15 | 2-31 | 16 |
| COVER, FLOOR (UPPER) | 1-E12 | 2-24 | 6 | COVER, STARTER MAGNETIC TERMINAL | 1-F10 | 2-52 | 3 |
| COVER, FR. (LOWER) | 1-E11 | 2-22 | 10 | COVER, STARTER MOTOR TERMINAL | 1-F10 | 2-52 | 5 |
| COVER, FR. *NH237P* (PURE BLACK) | 1-E10 | 2-21 | 7 | COVER, THERMOSTAT | 1-C6 | 1-13 | 13 |
| COVER, FR. *NH411M* (FORCE SILVER METALLIC) .. | 1-E10 | 2-21 | 7 | COVER, TRANSMISSION | 1-C13 | 1-27 | 1 |
| COVER, FR. *R101CU* (CANDY GLORY RED) | 1-E10 | 2-21 | 7 | COVER, WATER PUMP | 1-C6 | 1-13 | 9 |
| COVER, FR. *R114CU* (CANDY WINEBERRY RED-U) .. | 1-E10 | 2-21 | 7 | CRANKCASE, L. | 1-C14 | 1-29 | 2 |
| COVER, FR. *R150CU* (CANDY RASPBERRY RED-U) .. | 1-E10 | 2-21 | 7 | CRANKCASE, R. | 1-C14 | 1-29 | 1 |
| COVER, HANDLE | 1-E8 | 2-16 | 11 | CRANKCASE SET, L. | 1-C15 | 1-30 | 27 |
| COVER, HOLDER | 1-F7 | 2-46 | 13 | CRANKCASE SET, R. | 1-C15 | 1-30 | 26 |
| COVER (INNER) *NH237P* (PURE BLACK) | 1-E12 | 2-24 | 4 | CRANKSHAFT | 1-C15 | 1-31 | 8 |
| COVER (INNER) *NH411M* (FORCE SILVER METALLIC) .. | 1-E12 | 2-24 | 4 | CUSHION ASSY., RR. (KAYABA) | 1-F14 | 2-61 | 1 |
| COVER (INNER) *R101CU* (CANDY GLORY RED) ... | 1-E12 | 2-24 | 4 | CUSHION, BATTERY BOX | 1-F10 | 2-52 | 10 |
| COVER (INNER) *R114CU* (CANDY WINEBERRY RED-U) .. | 1-E12 | 2-24 | 4 | CUSHION, BATTERY COVER | 1-E16 | 2-33 | 10 |
| COVER (INNER) *R150CU* (CANDY RASPBERRY RED-U) .. | 1-E12 | 2-24 | 4 | CUSHION, PGM-FI UNIT | 1-G1 | 2-66 | 17 |
| COVER, L. | 1-C11 | 1-22 | 4 | | 1-G1 | 2-67 | 18 |
| COVER, L. FR. AIR DUCT | 1-E12 | 2-24 | 9 | CUSHION, RR. COMBINATION LIGHT | 1-G4 | 2-72 | 24 |
| | 1-E12 | 2-25 | 9 | CYLINDER | 1-C6 | 1-12 | 1 |
| COVER, L. HANDLE (LOWER) | 1-E8 | 2-17 | 14 | CYLINDER HEAD SET | 1-C2 | 1-5 | 2 |
| COVER, L. RR. | 1-C11 | 1-22 | 9 | | | | |
| COVER (LOWER) | 1-E13 | 2-27 | 3 | (D) | | | |
| COVER, METER | 1-E11 | 2-22 | 12 | DAMPER, LID | 1-E12 | 2-25 | 11 |
| COVER, R. | 1-C8 | 1-16 | 2 | | 1-E14 | 2-28 | 12 |
| COVER, R. FR. AIR DUCT | 1-E12 | 2-24 | 3 | DAMPER, OPENNER | 1-F8 | 2-49 | 25 |
| COVER, R. HANDLE (LOWER) | 1-E8 | 2-16 | 13 | DELAY VALVE ASSY. | 1-E5 | 2-11 | 13 |
| COVER, REED VALVE | 1-C1 | 1-2 | 2 | | 1-E7 | 2-14 | 16 |
| COVER, RR. (LOWER) *NH237P* (PURE BLACK) | 1-E15 | 2-31 | 17 | DIAGRAM, VACUUM HOSE ROUTING | 1-G6 | 2-77 | 3 |
| COVER, RR. (LOWER) *NH411M* (FORCE SILVER METALLIC) .. | 1-E15 | 2-31 | 17 | DIAPHRAGM (NISSIN) | 1-E2 | 2-5 | 12 |
| COVER, RR. (LOWER) *R101CU* (CANDY GLORY RED) .. | 1-E15 | 2-31 | 17 | | 1-E3 | 2-7 | 15 |
| COVER, RR. (LOWER) *R114CU* (CANDY WINEBERRY RED-U) .. | 1-E15 | 2-31 | 17 | | 1-E4 | 2-9 | 9 |
| COVER, RR. (LOWER) *R150CU* (CANDY RASPBERRY RED-U) .. | 1-E15 | 2-31 | 17 | DIPSTICK, OIL | 1-C8 | 1-16 | 3 |
| COVER, RR. SPOILER *NH169R* (STAGE GRAY) | 1-F8 | 2-49 | 23 | DISK, FR. BRAKE | 1-F4 | 2-40 | 8 |
| COVER, RUBBER | 1-E1 | 2-2 | 6 | DISK, RR. BRAKE | 1-F7 | 2-46 | 11 |
| COVER, SEAT (LOWER) | 1-F8 | 2-49 | 24 | DUCT, AIR CLEANER | 1-F11 | 2-54 | 6 |
| COVER SET, L. BODY *NH237P* (WL) (PURE BLACK) | 1-E15 | 2-31 | 14 | | | | |

DESCRIPTION INDEX

| Description | Grid | Page | Ref | Description | Grid | Page | Ref |
|---|-------|------|-----|---|-------|------|-----|
| DUCT, AIR IN. | 1-G4 | 2-72 | 14 | FRAME, RR. | 1-G2 | 2-69 | 3 |
| DUCT, GARNISH | 1-E11 | 2-22 | 15 | FUNNEL, AIR | 1-F11 | 2-54 | 10 |
| DUCT, L. FR. COVER | 1-E10 | 2-21 | 9 | FUSE, BLADE (30A) | 1-F10 | 2-53 | 18 |
| DUCT, R. FR. COVER | 1-E10 | 2-21 | 8 | | 1-G1 | 2-66 | 32 |
| DUST SEAL | 1-F2 | 2-37 | 23 | | 1-G2 | 2-68 | 30 |
| DUST SEAL (20X25X4) (NOK) | 1-F6 | 2-44 | 15 | FUSE F (10A) (MINI) | 1-G1 | 2-66 | 30 |
| DUST SEAL (28X42X8) (NOK) | 1-F4 | 2-41 | 12 | | 1-G2 | 2-68 | 28 |
| DUST SEAL (32X42X6) | 1-F7 | 2-46 | 21 | FUSE F (15A) (MINI) | 1-G1 | 2-66 | 31 |
| DUST SEAL (40X52X7) | 1-C11 | 1-23 | 30 | | 1-G2 | 2-68 | 29 |
| DUST SEAL, STEERING HEAD | 1-E9 | 2-18 | 3 | | | | |
| DUST SEAL, STEERING HEAD (ARAI) | 1-E9 | 2-18 | 4 | (G) | | | |
| (E) | | | | GARNISH, SCREEN *NH237P* (PURE BLACK) | 1-E11 | 2-22 | 14 |
| ELEMENT | 1-C11 | 1-22 | 6 | GARNISH, SCREEN *NH411M* (FORCE SILVER METALLIC) | 1-E11 | 2-22 | 14 |
| ELEMENT, AIR CLEANER | 1-F11 | 2-54 | 11 | GARNISH, SCREEN *R101CU* (CANDY GLORY RED) | 1-E11 | 2-22 | 14 |
| EMBLEM, L. BODY COVER | 1-G7 | 2-79 | 2 | GARNISH, SCREEN *R114CU* (CANDY WINEBERRY RED-U) | 1-E11 | 2-22 | 14 |
| EMBLEM, L. RR. COVER | 1-C11 | 1-22 | 12 | GARNISH, SCREEN *R150CU* (CANDY RASPBERRY RED-U) | 1-E11 | 2-22 | 14 |
| EMBLEM, PRODUCT | 1-E8 | 2-17 | 17 | GASKET, BASE | 1-F9 | 2-51 | 17 |
| EMBLEM, R. BODY COVER | 1-G7 | 2-79 | 1 | GASKET C, HEAD COVER | 1-C1 | 1-2 | 5 |
| EMBLEM, WING MARK | 1-E8 | 2-17 | 17 | | 1-D1 | 1-35 | 1 |
| | | | | GASKET, CYLINDER | 1-C6 | 1-12 | 2 |
| (F) | | | | | 1-D1 | 1-35 | 1 |
| FACE B, MOVABLE DRIVE | 1-C12 | 1-24 | 5 | GASKET, CYLINDER HEAD | 1-C1 | 1-3 | 3 |
| FACE, DRIVE | 1-C12 | 1-24 | 2 | | 1-C2 | 1-5 | 4 |
| FACE SET, DRIVEN | 1-C12 | 1-25 | 10 | | 1-D1 | 1-35 | 1 |
| FACE SET, MOVABLE DRIVEN | 1-C12 | 1-25 | 11 | GASKET, ELEMENT COVER | 1-C11 | 1-22 | 8 |
| FAN, COOLING | 1-G3 | 2-71 | 8 | | 1-D2 | 1-36 | 1 |
| FENDER, FR. *NH237P* (PURE BLACK) | 1-E9 | 2-19 | 2 | GASKET, EX. PIPE | 1-D1 | 1-35 | 1 |
| FENDER, FR. (NH411M) | 1-E10 | 2-20 | 2 | | 1-F12 | 2-57 | 3 |
| FENDER, FR. *NH411M* (FORCE SILVER METALLIC) . | 1-E9 | 2-19 | 2 | GASKET, HEAD COVER | 1-C1 | 1-2 | 4 |
| FENDER, FR. *R101CU* (CANDY GLORY RED) | 1-E9 | 2-19 | 2 | | 1-D1 | 1-35 | 1 |
| FENDER, FR. *R114CU* (CANDY WINEBERRY RED-U) | 1-E9 | 2-19 | 2 | GASKET KIT A | 1-D1 | 1-35 | 1 |
| FENDER, FR. (R150CU) | 1-E10 | 2-20 | 2 | GASKET KIT B | 1-D2 | 1-36 | 1 |
| FENDER, FR. *R150CU* (CANDY RASPBERRY RED-U) | 1-E9 | 2-19 | 2 | GASKET, L. COVER | 1-C11 | 1-22 | 13 |
| FENDER, RR. | 1-F15 | 2-63 | 14 | | 1-D2 | 1-36 | 1 |
| FENDER SET, FR. *R101CU* (WL) (CANDY GLORY RED) | 1-E10 | 2-20 | 2 | GASKET, LICENSE LIGHT | 1-F15 | 2-63 | 7 |
| FILTER, FUEL | 1-F9 | 2-50 | 7 | GASKET, MUFFLER | 1-D1 | 1-35 | 1 |
| FILTER, FUEL RETURN | 1-F9 | 2-50 | 5 | | 1-F12 | 2-57 | 12 |
| FILTER, OIL (TOYO ROKI) | 1-C9 | 1-19 | 8 | GASKET, TENSIONER LIFTER | 1-C5 | 1-11 | 7 |
| FLANGE, SWINGARM | 1-C11 | 1-22 | 3 | | 1-D1 | 1-35 | 1 |
| FLOOR MAT, L. | 1-E14 | 2-28 | 9 | GASKET, WATER PUMP COVER | 1-C6 | 1-13 | 10 |
| FLOOR MAT, R. | 1-E14 | 2-28 | 8 | | 1-D2 | 1-36 | 1 |
| FLYWHEEL | 1-C9 | 1-18 | 3 | GEAR, COUNTER (38T) | 1-C13 | 1-27 | 5 |
| FORK ASSY., L. FR. | 1-F2 | 2-36 | 18 | GEAR, FINAL (38T) | 1-C13 | 1-27 | 7 |
| FORK ASSY., L. FR. *NH146M* (ACCURATE SILVER METALLIC) | 1-F2 | 2-36 | 18 | GEAR, STARTER IDLE (21T) | 1-C8 | 1-17 | 7 |
| FORK ASSY., R. FR. | 1-F1 | 2-35 | 1 | GEAR, STARTER REDUCTION (50/10T) | 1-C8 | 1-17 | 2 |
| FORK ASSY., R. FR. *NH146M* (ACCURATE SILVER METALLIC) | 1-F1 | 2-35 | 1 | GEAR, STARTING DRIVEN (59T) | 1-C8 | 1-17 | 4 |
| FRAME | 1-G2 | 2-69 | 2 | GENERATOR ASSY., PULSE | 1-C9 | 1-18 | 2 |
| | | | | GRIP | 1-G5 | 2-74 | 10 |
| | | | | GRIP ASSY., THROTTLE | 1-E2 | 2-4 | 5 |
| | | | | GRIP, L. HANDLE | 1-E2 | 2-4 | 7 |
| | | | | GRIP, R. HANDLE | 1-E2 | 2-4 | 6 |
| | | | | GRIP, THROTTLE | 1-E2 | 2-4 | 5 |

DESCRIPTION INDEX

| Description | Grid | Page | Ref | Description | Grid | Page | Ref |
|---|-------|------|-----|---|-------|------|-----|
| GROMMET | 1-F16 | 2-65 | 11 | HOSE D, RR. BRAKE | 1-E7 | 2-14 | 6 |
| | 1-G1 | 2-67 | 12 | HOSE E, RR. BRAKE | 1-E7 | 2-14 | 9 |
| GROMMET A, AIR CLEANER HOUSING | 1-F9 | 2-51 | 29 | HOSE F, RR. BRAKE | 1-E5 | 2-11 | 9 |
| GROMMET, AIR CLEANER HOUSING | 1-E15 | 2-31 | 15 | | 1-E7 | 2-14 | 10 |
| GROMMET B, SIDE PANEL | 1-E12 | 2-25 | 19 | HOSE, FILLER | 1-G4 | 2-72 | 16 |
| GROMMET, ENGINE COVER | 1-G6 | 2-76 | 14 | HOSE, FR. BRAKE | 1-E2 | 2-5 | 2 |
| GROMMET, RR. COVER | 1-G2 | 2-69 | 8 | HOSE, FUEL FEED | 1-F9 | 2-51 | 15 |
| GUARD, MUFFLER | 1-F12 | 2-57 | 10 | HOSE, FUEL RETURN | 1-F9 | 2-50 | 13 |
| GUIDE A, CAM CHAIN | 1-C5 | 1-11 | 8 | HOSE H, RR. BRAKE | 1-E5 | 2-11 | 11 |
| GUIDE ASSY., BRAKE CABLE | 1-E6 | 2-13 | 5 | | 1-E7 | 2-14 | 13 |
| | 1-E6 | 2-13 | 6 | HOSE, RADIATOR (LOWER) | 1-G4 | 2-72 | 20 |
| GUIDE B, CAM CHAIN | 1-C5 | 1-11 | 6 | HOSE, RADIATOR (UPPER) | 1-G4 | 2-72 | 21 |
| GUIDE, CABLE (INNER) | 1-E6 | 2-13 | 7 | HOSE, WATER BYPASS | 1-C7 | 1-14 | 23 |
| GUIDE, L. FLOOR | 1-E15 | 2-30 | 12 | | | | |
| GUIDE, POCKET LID STRIKER | 1-E13 | 2-26 | 33 | (I) | | | |
| GUIDE, R. FLOOR | 1-E15 | 2-30 | 7 | INJECTOR ASSY., FUEL | 1-C16 | 1-33 | 10 |
| GUIDE, SENSOR WIRE | 1-F4 | 2-41 | 13 | INSULATOR, THROTTLE BODY | 1-C1 | 1-3 | 4 |
| GUIDE, VALVE (OS) | 1-C1 | 1-3 | 2 | | 1-C2 | 1-5 | 5 |
| | 1-C2 | 1-5 | 3 | (J) | | | |
| (H) | | | | JOINT, AIR CLEANER | 1-F11 | 2-54 | 7 |
| HANDLEBAR | 1-E8 | 2-16 | 5 | JOINT, FUEL TUBE | 1-F9 | 2-50 | 12 |
| HEAD ASSY. | 1-C1 | 1-3 | 1 | JOINT, JIGGLE VALVE | 1-G4 | 2-72 | 19 |
| HEADLIGHT ASSY. (12V/55W) | 1-E1 | 2-2 | 3 | JOINT, MASTER CYLINDER PIPE (A) | 1-E5 | 2-11 | 12 |
| HEADLIGHT UNIT | 1-E1 | 2-2 | 4 | | 1-E7 | 2-14 | 15 |
| HINGE, SEAT | 1-F8 | 2-48 | 10 | JOINT, RR. MASTER CYLINDER PIPE | 1-E7 | 2-14 | 14 |
| HOLD, RIM VALVE | 1-F6 | 2-45 | 10 | JOINT, THREE-WAY | 1-C16 | 1-33 | 14 |
| HOLDER ASSY., FINAL SHAFT | 1-F7 | 2-46 | 12 | JOINT (THREE-WAY) | 1-C6 | 1-13 | 3 |
| HOLDER, DAMPER | 1-E12 | 2-25 | 13 | | 1-C6 | 1-13 | 5 |
| HOLDER, HANDLE (LOWER) | 1-E8 | 2-16 | 10 | JOINT, TUBE | 1-G5 | 2-75 | 10 |
| HOLDER, L. HANDLE (UPPER) | 1-E8 | 2-16 | 9 | | 1-G5 | 2-75 | 11 |
| HOLDER, L. PILLION STEP *NH471M* (MAT EXTREME SILVER METALLIC) | 1-E15 | 2-30 | 11 | JOINT, TWO-WAY (3.5) | 1-F9 | 2-50 | 8 |
| HOLDER, MASTER CYLINDER | 1-E2 | 2-5 | 10 | | 1-G5 | 2-75 | 5 |
| | 1-E3 | 2-7 | 13 | JOINT, VACUUM TUBE (A) | 1-C16 | 1-33 | 15 |
| | 1-E4 | 2-9 | 7 | | 1-G6 | 2-76 | 22 |
| HOLDER, R. HANDLE (UPPER) | 1-E8 | 2-16 | 8 | JOINT, WATER (A) | 1-C7 | 1-14 | 20 |
| HOLDER, R. PILLION STEP *NH471M* (MAT EXTREME SILVER METALLIC) | 1-E15 | 2-30 | 6 | JOINT, WATER (B) | 1-C7 | 1-14 | 25 |
| HOLDER SET, BRUSH | 1-C10 | 1-21 | 5 | (K) | | | |
| HOOK, LOCK | 1-E12 | 2-25 | 17 | KEY, BLANK (TYPE1) | 1-E8 | 2-16 | 4 |
| HORN (HIGH) | 1-F16 | 2-65 | 12 | | 1-E8 | 2-17 | 30 |
| | 1-G1 | 2-67 | 13 | KEY, SEAT LOCK | 1-F8 | 2-49 | 16 |
| HOSE A, FR. BRAKE | 1-E3 | 2-7 | 2 | KEY, SPECIAL WOODRUFF (25X18) | 1-C15 | 1-31 | 9 |
| HOSE A, OIL COOLER | 1-C7 | 1-14 | 24 | (L) | | | |
| HOSE A, PUMP | 1-F9 | 2-50 | 3 | LABEL, BRIEF BOX | 1-G7 | 2-78 | 9 |
| HOSE A, RR. BRAKE | 1-E4 | 2-9 | 2 | LABEL, CARGO LIMIT (10KG) | 1-G6 | 2-77 | 2 |
| HOSE A, WATER | 1-C6 | 1-13 | 14 | LABEL, COLOR *NH237* (TYPE2) (PURE BLACK) | 1-G6 | 2-77 | 8 |
| | 1-C7 | 1-14 | 21 | LABEL, COLOR *NH411* (TYPE1) (FORCE SILVER METALLIC) | 1-G7 | 2-78 | 8 |
| HOSE B, OIL COOLER | 1-C7 | 1-14 | 22 | LABEL, COLOR *R101* (TYPE1) (CANDY GLORY RED) | 1-G6 | 2-77 | 8 |
| HOSE B, RR. BRAKE | 1-E5 | 2-11 | 5 | | | | |
| HOSE B, WATER | 1-C6 | 1-13 | 15 | | | | |
| HOSE D, FR. BRAKE | 1-E3 | 2-7 | 5 | | | | |
| HOSE D, RR. BRAKE | 1-E5 | 2-11 | 7 | | | | |

DESCRIPTION INDEX

| Description | Grid | Page | Ref | Description | Grid | Page | Ref |
|--|-------|------|-----|--|-------|------|-----|
| LABEL, COLOR *R114* (TYPE1) (CANDY WINE BERRY RED-U) | 1-G6 | 2-77 | 8 | (M) | | | |
| LABEL, COLOR *R150* (TYPE2) (CANDY RASPBERRY RED-U) | 1-G7 | 2-78 | 8 | MAIN HOSE, RR. BRAKE | 1-E5 | 2-10 | 21 |
| LABEL, DRIVE | 1-G6 | 2-77 | 7 | MARK, ABS (TYPE2) | 1-G7 | 2-79 | 4 |
| LABEL, EXEMPTION | 1-G7 | 2-78 | 11 | MARK, PUSH (TYPE1) | 1-E12 | 2-25 | 15 |
| LABEL, FUSE | 1-F16 | 2-65 | 13 | MARK, RR. BODY COVER (TYPE1) | 1-G7 | 2-79 | 3 |
| | 1-G1 | 2-67 | 14 | MARK, RR. BODY COVER (TYPE11) | 1-G7 | 2-79 | 3 |
| LABEL, GLOVE BOX CAPACITY | 1-G7 | 2-78 | 10 | MARK, RR. BODY COVER (TYPE2) | 1-G7 | 2-79 | 3 |
| LABEL, HIGH ALTITUDE | 1-G6 | 2-77 | 4 | MARK, RR. BODY COVER (TYPE6) | 1-G7 | 2-79 | 3 |
| LABEL, LOADING | 1-G6 | 2-77 | 6 | MARK, RR. BODY COVER (TYPE9) | 1-G7 | 2-79 | 3 |
| LABEL, MAIN FUSE | 1-F16 | 2-65 | 14 | MASTER CYLINDER SET | 1-E2 | 2-5 | 13 |
| | 1-G1 | 2-67 | 15 | | 1-E3 | 2-7 | 16 |
| LABEL, RADIATOR CAP (DENSO) | 1-G3 | 2-71 | 12 | MASTER CYLINDER SUB-ASSY., FR. BRAKE | 1-E2 | 2-5 | 7 |
| LABEL, TIRE | 1-G6 | 2-77 | 5 | | 1-E3 | 2-7 | 10 |
| LABEL, TRUNK CAUTION | 1-G6 | 2-77 | 1 | MASTER CYLINDER SUB-ASSY., RR. | 1-E4 | 2-9 | 3 |
| LATCH, TICKET BOX | 1-E12 | 2-25 | 21 | MAT A, L. RR. COVER | 1-C11 | 1-22 | 10 |
| LENS | 1-E16 | 2-33 | 3 | MAT B, L. RR. COVER | 1-C11 | 1-22 | 11 |
| LENS ASSY. | 1-E1 | 2-3 | 4 | MAT, L. FR. COVER | 1-C11 | 1-23 | 38 |
| LENS, L. TURN SIGNAL | 1-F15 | 2-62 | 4 | MAT, LUGGAGE BOX | 1-E16 | 2-33 | 8 |
| LENS, LICENSE | 1-F15 | 2-63 | 6 | METER ASSY., COMBINATION | 1-E1 | 2-3 | 1 |
| LENS, R. TURN SIGNAL | 1-F15 | 2-62 | 3 | METER, COMBINATION | 1-E1 | 2-3 | 2 |
| LEVER, HAND BRAKE | 1-E6 | 2-13 | 8 | METER, COMBINATION (MPH/KPH) | 1-E1 | 2-3 | 2 |
| LEVER, L. HANDLE | 1-E4 | 2-9 | 11 | MIRROR, L. | 1-E2 | 2-4 | 10 |
| LEVER, R. HANDLEBAR | 1-E2 | 2-5 | 14 | MIRROR, R. | 1-E2 | 2-4 | 3 |
| | 1-E4 | 2-8 | 17 | | 1-E2 | 2-4 | 9 |
| LID, FUEL | 1-E14 | 2-28 | 11 | MODULATOR ASSY. | 1-E4 | 2-8 | 20 |
| LID, L. BULB MAINTENANCE | 1-E16 | 2-33 | 12 | MOLDING, WINDSCREEN | 1-E10 | 2-21 | 6 |
| LID, L. POCKET *NH237P* (PURE BLACK) | 1-E12 | 2-25 | 16 | MOTOR ASSY., FAN | 1-G3 | 2-71 | 5 |
| LID, L. POCKET *NH411M* (FORCE SILVER METALLIC) | 1-E12 | 2-25 | 16 | MOTOR ASSY., STARTER (MITSUBA) | 1-C10 | 1-21 | 1 |
| LID, L. POCKET *R101CU* (CANDY GLORY RED) | 1-E12 | 2-25 | 16 | MUDGUARD | 1-E16 | 2-33 | 5 |
| LID, L. POCKET *R114CU* (CANDY WINEBERRY RED-U) | 1-E12 | 2-25 | 16 | MUFFLER | 1-F12 | 2-57 | 5 |
| LID, L. POCKET *R150CU* (CANDY RASPBERRY RED-U) | 1-E12 | 2-25 | 16 | (N) | | | |
| LID, PLUG MAINTENANCE | 1-E14 | 2-29 | 13 | NECK, FILLER | 1-G3 | 2-71 | 7 |
| LID, R. BULB MAINTENANCE | 1-E16 | 2-33 | 11 | NUT A, SEALING (12MM) | 1-F9 | 2-51 | 25 |
| LID SET, R. POCKET *NH237P* (PURE BLACK) | 1-E12 | 2-25 | 10 | NUT, AXLE (10MM) | 1-E8 | 2-17 | 22 |
| LID SET, R. POCKET *NH411M* (FORCE SILVER METALLIC) | 1-E12 | 2-25 | 10 | NUT, CAP (6MM) | 1-E3 | 2-6 | 17 |
| LID SET, R. POCKET *R101CU* (CANDY GLORY RED) | 1-E12 | 2-25 | 10 | | 1-E4 | 2-8 | 23 |
| LID SET, R. POCKET *R114CU* (CANDY WINEBERRY RED-U) | 1-E12 | 2-25 | 10 | | 1-E4 | 2-9 | 15 |
| LID SET, R. POCKET *R150CU* (CANDY RASPBERRY RED-U) | 1-E12 | 2-25 | 10 | | 1-F13 | 2-58 | 21 |
| LIFTER, TENSIONER | 1-C5 | 1-11 | 4 | NUT, CLIP (5MM) | 1-E11 | 2-23 | 24 |
| LIFTER, VALVE | 1-C3 | 1-7 | 7 | | 1-E14 | 2-29 | 17 |
| LIGHT ASSY., LUGGAGE BOX | 1-E16 | 2-33 | 1 | | 1-E16 | 2-32 | 23 |
| LIGHT ASSY., RR. COMBINATION | 1-F15 | 2-63 | 5 | | 1-E16 | 2-33 | 17 |
| LIGHT UNIT, RR. COMBINATION | 1-F15 | 2-63 | 8 | | 1-F8 | 2-49 | 31 |
| LOCK ASSY., LID | 1-E12 | 2-24 | 1 | NUT, CLIP (6MM) | 1-E16 | 2-33 | 15 |
| LOCK SET | 1-E8 | 2-16 | 1 | | 1-F10 | 2-53 | 15 |
| | | | | | 1-F16 | 2-64 | 18 |
| | | | | | 1-F16 | 2-64 | 19 |
| | | | | NUT, CONNECTING ROD | 1-C15 | 1-31 | 4 |
| | | | | NUT, COWL SETTING (5MM) | 1-E11 | 2-22 | 19 |
| | | | | NUT, FLANGE (10MM) | 1-G3 | 2-70 | 16 |
| | | | | NUT, FLANGE (18MM) | 1-F7 | 2-46 | 18 |

DESCRIPTION INDEX

| Description | Grid | Page | Ref | Description | Grid | Page | Ref |
|---------------------------------|-------|------|-----|---------------------------------------|-------|------|-----|
| NUT, FLANGE (5MM) | 1-F13 | 2-58 | 20 | O-RING (16X2.1) | 1-D1 | 1-35 | 2 |
| | 1-F16 | 2-64 | 24 | O-RING (18X3) | 1-C8 | 1-16 | 8 |
| | 1-G6 | 2-76 | 17 | | 1-D2 | 1-36 | 2 |
| NUT, FLANGE (6MM) | 1-F1 | 2-34 | 20 | O-RING (22.5X2.7) | 1-C15 | 1-30 | 16 |
| | 1-F8 | 2-49 | 33 | | 1-D2 | 1-36 | 2 |
| | 1-F9 | 2-51 | 32 | O-RING (23X2.4) | 1-C7 | 1-14 | 31 |
| | 1-F16 | 2-64 | 25 | | 1-D1 | 1-35 | 2 |
| | 1-F16 | 2-64 | 26 | O-RING (24.4X3.1) | 1-C10 | 1-21 | 9 |
| NUT, FLANGE (8MM) | 1-E10 | 2-20 | 10 | | 1-D2 | 1-36 | 2 |
| | 1-E11 | 2-23 | 32 | O-RING (24.4X3.1) (ARAI) | 1-C10 | 1-21 | 9 |
| | 1-F8 | 2-49 | 34 | | 1-D2 | 1-36 | 2 |
| | 1-F9 | 2-51 | 33 | O-RING (2.5X1.5) | 1-F3 | 2-38 | 8 |
| | 1-F13 | 2-58 | 25 | O-RING (26X2.4) (NOK) | 1-C13 | 1-27 | 17 |
| | 1-G3 | 2-70 | 15 | | 1-D2 | 1-36 | 2 |
| NUT, HEX. (16MM) | 1-C12 | 1-25 | 16 | O-RING (31.7X3.5) | 1-F2 | 2-37 | 24 |
| NUT, LOCK | 1-E2 | 2-4 | 11 | O-RING (32.95X2.62) (ARAI) | 1-C7 | 1-14 | 30 |
| NUT, SERRATE (5MM) | 1-G4 | 2-72 | 28 | | 1-D2 | 1-36 | 2 |
| NUT, SET | 1-G3 | 2-71 | 2 | O-RING (35.5X3) (NOK) | 1-C14 | 1-29 | 15 |
| NUT, SIDE STAND | 1-F13 | 2-59 | 15 | | 1-D2 | 1-36 | 2 |
| NUT, SPECIAL (6X7) | 1-E9 | 2-19 | 6 | O-RING (36.5X1.0) | 1-C13 | 1-26 | 22 |
| NUT, SPRING (4MM) | 1-E8 | 2-17 | 21 | | 1-D2 | 1-36 | 2 |
| | 1-E11 | 2-23 | 21 | O-RING (37X2) | 1-C1 | 1-3 | 15 |
| | 1-E12 | 2-25 | 24 | | 1-C2 | 1-5 | 15 |
| | 1-E12 | 2-25 | 25 | | 1-D1 | 1-35 | 2 |
| | 1-E14 | 2-29 | 15 | O-RING (47.5X2) | 1-C7 | 1-14 | 32 |
| | 1-F10 | 2-52 | 14 | O-RING (54.8X1.9) | 1-C13 | 1-26 | 23 |
| NUT, SPRING (6MM) | 1-E11 | 2-23 | 22 | | 1-D2 | 1-36 | 2 |
| NUT, STEERING STEM LOCK | 1-E9 | 2-18 | 1 | O-RING (7.47X3.6) | 1-C16 | 1-33 | 17 |
| NUT, U (6MM) | 1-E9 | 2-19 | 5 | O-RING (7.5X1.5) (HONDA KIKAKI) | 1-F11 | 2-55 | 22 |
| | 1-E10 | 2-20 | 9 | O-RING (7.85X3.53) | 1-D1 | 1-34 | 19 |
| | 1-F15 | 2-63 | 17 | O-RING (7.8X1.9) | 1-D1 | 1-34 | 18 |
| NUT-WASHER (6MM) | 1-C10 | 1-21 | 7 | | 1-D2 | 1-36 | 2 |
| NUT-WASHER (8MM) | 1-F6 | 2-44 | 16 | O-RING (9.6X1.9) (ARAI) | 1-C8 | 1-16 | 6 |
| | | | | | 1-D2 | 1-36 | 2 |
| | | | | O-RING (9.8MM) | 1-C8 | 1-16 | 6 |
| | | | | | 1-D2 | 1-36 | 2 |
| (O) | | | | O-RING (9.8X1.9) | 1-C8 | 1-16 | 6 |
| OIL SEAL (32X48X8) (ARAI) | 1-F7 | 2-46 | 20 | | 1-D2 | 1-36 | 2 |
| OIL SEAL (39.8X64X7) | 1-C14 | 1-29 | 14 | O-RING, OIL COOLER | 1-C9 | 1-19 | 17 |
| OIL SEAL (40X55X7) (ARAI) | 1-C13 | 1-27 | 16 | | 1-D2 | 1-36 | 2 |
| OIL SEAL (40X65X6) | 1-C11 | 1-23 | 29 | | | | |
| OPENER, FUEL LID | 1-E14 | 2-28 | 10 | | | | |
| O-RING | 1-C10 | 1-21 | 10 | | | | |
| | 1-C11 | 1-23 | 40 | | | | |
| | 1-C16 | 1-33 | 4 | | | | |
| O-RING (13.8X2.5) | 1-C8 | 1-16 | 7 | | | | |
| | 1-D2 | 1-36 | 2 | | | | |
| O-RING (14.7X2.2) (ARAI) | 1-C9 | 1-19 | 16 | | | | |
| | 1-D2 | 1-36 | 2 | | | | |
| O-RING (14.8X2.2) | 1-C9 | 1-19 | 16 | | | | |
| | 1-D2 | 1-36 | 2 | | | | |
| O-RING (14.8X2.4) (ARAI) | 1-C15 | 1-30 | 17 | | | | |
| | 1-D2 | 1-36 | 2 | | | | |
| O-RING (14.8X2.4) (NOK) | 1-C15 | 1-30 | 17 | | | | |
| | 1-D2 | 1-36 | 2 | | | | |
| O-RING (16X2.1) | 1-C1 | 1-3 | 16 | | | | |
| | 1-C2 | 1-5 | 16 | | | | |
| | | | | (P) | | | |
| | | | | PAD SET | 1-F3 | 2-38 | 3 |
| | | | | PAD SET, PARKING BRAKE | 1-F6 | 2-44 | 1 |
| | | | | PAD SET, RR. | 1-F5 | 2-42 | 2 |
| | | | | PANEL, METER | 1-E11 | 2-22 | 11 |
| | | | | PANEL, RR. METER | 1-E12 | 2-24 | 7 |
| | | | | PGM-FI UNIT | 1-F16 | 2-65 | 16 |
| | | | | | 1-G1 | 2-67 | 17 |
| | | | | PIECE, OIL LOCK | 1-F1 | 2-35 | 11 |
| | | | | | 1-F2 | 2-36 | 11 |
| | | | | PIECE SET, SLIDE | 1-C12 | 1-24 | 1 |
| | | | | PIN (10X44) | 1-C8 | 1-17 | 3 |
| | | | | PIN A, DOWEL (10X16) | 1-C1 | 1-2 | 10 |
| | | | | | 1-C8 | 1-16 | 10 |

DESCRIPTION INDEX

| Description | Grid | Page | Ref | Description | Grid | Page | Ref |
|----------------------|-------|------|-----|----------------------------|-------|------|-----|
| PIN A, DOWEL (10X16) | 1-C11 | 1-23 | 32 | PIVOT, R. SWINGARM | 1-C8 | 1-16 | 1 |
| | 1-C14 | 1-28 | 18 | PLATE, CLUTCH SIDE | 1-C12 | 1-25 | 5 |
| | 1-C15 | 1-30 | 18 | PLATE, DIAPHRAGM (NISSIN) | 1-E2 | 2-5 | 11 |
| PIN A, DOWEL (12X20) | 1-C2 | 1-4 | 20 | | 1-E3 | 2-7 | 14 |
| | 1-C3 | 1-6 | 20 | | 1-E4 | 2-9 | 8 |
| | 1-C6 | 1-12 | 3 | PLATE, DRIVE | 1-C12 | 1-25 | 4 |
| PIN A, DOWEL (8X10) | 1-C8 | 1-16 | 9 | PLATE, FOOT | 1-E15 | 2-30 | 8 |
| PIN A, DOWEL (8X14) | 1-C2 | 1-4 | 19 | PLATE, FUEL LID SET | 1-E14 | 2-28 | 7 |
| | 1-C3 | 1-6 | 19 | PLATE, PILLION STEP CLICK | 1-E15 | 2-30 | 9 |
| | 1-C9 | 1-19 | 18 | PLATE, PORT (AI) | 1-C1 | 1-2 | 3 |
| PIN, BOLT | 1-F3 | 2-38 | 11 | PLATE, RAMP | 1-C12 | 1-24 | 6 |
| | 1-F5 | 2-42 | 10 | PLATE, SKID | 1-C14 | 1-29 | 3 |
| | 1-F5 | 2-42 | 11 | PLUG, BREATHER TUBE | 1-F11 | 2-55 | 18 |
| PIN, COTTER (2.0X12) | 1-E16 | 2-32 | 31 | PLUG, PIN | 1-F3 | 2-39 | 17 |
| PIN, COTTER (2.0X20) | 1-F14 | 2-60 | 18 | | 1-F5 | 2-42 | 14 |
| PIN, COTTER (2.0X22) | 1-F14 | 2-60 | 18 | POCKET ASSY., R. (INNER) | 1-E12 | 2-24 | 2 |
| PIN, COTTER (2.0X25) | 1-F14 | 2-60 | 18 | POST, HANDLE | 1-E8 | 2-16 | 7 |
| PIN, COTTER (2.0X32) | 1-F14 | 2-60 | 18 | PROTECTOR | 1-E2 | 2-5 | 8 |
| PIN, COTTER (2.0X35) | 1-F14 | 2-60 | 18 | | 1-E3 | 2-7 | 11 |
| PIN, COTTER (2X28) | 1-F14 | 2-60 | 18 | | 1-E4 | 2-9 | 5 |
| PIN, HANGER | 1-F3 | 2-39 | 18 | PROTECTOR, EX. PIPE | 1-F12 | 2-57 | 2 |
| | 1-F6 | 2-44 | 3 | PROTECTOR, HEAT | 1-G5 | 2-75 | 3 |
| PIN, HANGER (NISSIN) | 1-F5 | 2-42 | 15 | PROTECTOR, MUFFLER | 1-F12 | 2-57 | 8 |
| PIN, KNOCK (12X16) | 1-F7 | 2-46 | 22 | PROTECTOR, SPEED SENSOR | 1-C11 | 1-23 | 16 |
| PIN, LOCK (6MM) | 1-F8 | 2-49 | 35 | | 1-F7 | 2-47 | 26 |
| PIN, PISTON | 1-C8 | 1-17 | 1 | PULSER ASSY., CAM | 1-C1 | 1-3 | 7 |
| | 1-C15 | 1-31 | 3 | | 1-C2 | 1-5 | 8 |
| PIN, PISTON (10X33) | 1-C8 | 1-17 | 1 | PULSER RING, FR. | 1-F4 | 2-41 | 15 |
| PIN, ROLLER GUIDE | 1-C12 | 1-25 | 2 | PUMP ASSY., FUEL | 1-F9 | 2-50 | 1 |
| PIN, STEP BAR JOINT | 1-E15 | 2-30 | 2 | PUMP ASSY., OIL | 1-C9 | 1-19 | 1 |
| PIPE B, FR. BRAKE | 1-E3 | 2-7 | 3 | PUMP, FUEL | 1-F9 | 2-50 | 2 |
| PIPE B, RR. BRAKE | 1-E5 | 2-10 | 22 | | | | |
| PIPE C, FR. BRAKE | 1-E3 | 2-7 | 4 | (R) | | | |
| PIPE C, RR. BRAKE | 1-E5 | 2-11 | 6 | RADIATOR | 1-G3 | 2-71 | 1 |
| | 1-E7 | 2-14 | 5 | RECTIFIER ASSY., REGULATOR | 1-F16 | 2-65 | 6 |
| PIPE, CLIP | 1-E1 | 2-2 | 5 | | 1-G1 | 2-67 | 6 |
| PIPE D, RR. BRAKE | 1-E7 | 2-14 | 7 | REFLECTOR, FR. REFLEX | 1-E9 | 2-19 | 1 |
| PIPE E, RR. BRAKE | 1-E5 | 2-11 | 8 | | 1-E10 | 2-20 | 1 |
| | 1-E7 | 2-14 | 8 | REFLECTOR, REFLEX | 1-F15 | 2-63 | 11 |
| PIPE, EX. | 1-F12 | 2-57 | 1 | REFLECTOR, RR. REFLEX | 1-F15 | 2-63 | 12 |
| PIPE F, RR. BRAKE | 1-E7 | 2-14 | 11 | REGULATOR ASSY., PRESSURE | 1-C16 | 1-33 | 13 |
| PIPE, FR. FORK | 1-F1 | 2-35 | 5 | RELAY, STARTER (MICRO ISO) | 1-F16 | 2-65 | 15 |
| PIPE, FUEL | 1-C16 | 1-33 | 12 | | 1-G1 | 2-67 | 16 |
| PIPE G, RR. BRAKE | 1-E5 | 2-11 | 10 | RETAINER | 1-F5 | 2-42 | 9 |
| | 1-E7 | 2-14 | 12 | RETAINER, BRACKET | 1-F3 | 2-38 | 9 |
| PIPE, INLET | 1-C1 | 1-3 | 6 | RETAINER, VALVE SPRING | 1-C3 | 1-7 | 9 |
| | 1-C2 | 1-5 | 7 | RING | 1-C10 | 1-21 | 6 |
| PIPE (LOWER) | 1-G2 | 2-69 | 5 | RING, PISTON | 1-F2 | 2-36 | 13 |
| PIPE, SEAT | 1-F2 | 2-36 | 14 | RING, PULSER (RR) | 1-F7 | 2-47 | 28 |
| PISTON (22 A) | 1-F3 | 2-38 | 6 | RING SET, PISTON (OS 0.25) | 1-C15 | 1-31 | 1 |
| PISTON (27 A) | 1-F3 | 2-38 | 10 | RING SET, PISTON (OS 0.50) | 1-C15 | 1-31 | 1 |
| PISTON (NISSIN) | 1-F5 | 2-42 | 8 | RING SET, PISTON (STD) | 1-C15 | 1-31 | 1 |
| PISTON (OS 0.25) | 1-C15 | 1-31 | 2 | RING, SNAP | 1-F2 | 2-36 | 15 |
| PISTON (OS 0.50) | 1-C15 | 1-31 | 2 | ROD ASSY., CONNECTING | 1-C15 | 1-31 | 5 |
| PISTON (STD) | 1-C15 | 1-31 | 2 | ROLLER, GUIDE | 1-C12 | 1-25 | 3 |

DESCRIPTION INDEX

| Description | Grid | Page | Ref | Description | Grid | Page | Ref |
|--|-------|------|-----|--|-------|------|-----|
| ROLLER SET, WEIGHT | 1-C12 | 1-24 | 4 | SCREW, PAN (4X20) | 1-G1 | 2-66 | 26 |
| ROTOR, PULSER | 1-C9 | 1-18 | 1 | | 1-G2 | 2-68 | 24 |
| RUBBER A, MOUNT | 1-C2 | 1-5 | 1 | SCREW, PAN (5MM) | 1-F11 | 2-55 | 23 |
| | 1-C15 | 1-30 | 28 | SCREW, PAN (5X12) | 1-E8 | 2-17 | 24 |
| RUBBER A, RR. FENDER | 1-C11 | 1-23 | 18 | SCREW, PAN (5X13) | 1-F7 | 2-46 | 17 |
| RUBBER A, STAND STOPPER | 1-F8 | 2-49 | 36 | SCREW, PAN (5X20) | 1-E14 | 2-29 | 14 |
| RUBBER ASSY., MOUNT (A) | 1-C1 | 1-3 | 8 | SCREW, PAN (5X28) | 1-C1 | 1-3 | 18 |
| | 1-C14 | 1-29 | 10 | | 1-C2 | 1-5 | 18 |
| RUBBER B, BATTERY HOLDER | 1-E10 | 2-21 | 4 | SCREW, PAN (6X14) | 1-E9 | 2-19 | 4 |
| RUBBER B, MOUNT | 1-C14 | 1-29 | 11 | | 1-E11 | 2-23 | 20 |
| | 1-C15 | 1-30 | 29 | SCREW, PAN (6X16) | 1-F8 | 2-49 | 28 |
| RUBBER, BATTERY BOX | 1-F10 | 2-52 | 11 | SCREW SET | 1-C16 | 1-33 | 1 |
| RUBBER C, BATTERY DISTANCE | 1-C14 | 1-29 | 13 | SCREW SET, STOP | 1-C16 | 1-33 | 2 |
| RUBBER C, MOUNT | 1-C1 | 1-3 | 9 | SCREW, SPECIAL (5X10) | 1-F9 | 2-51 | 24 |
| | 1-C2 | 1-5 | 9 | SCREW, SPECIAL (5X14) | 1-F13 | 2-58 | 18 |
| | 1-C14 | 1-29 | 12 | SCREW, SPECIAL (5X16) | 1-E12 | 2-25 | 23 |
| RUBBER, CLUTCH DAMPER | 1-C12 | 1-25 | 8 | SCREW, SPECIAL (5X17) | 1-F13 | 2-58 | 16 |
| RUBBER, FILLER NECK STOPPER | 1-E10 | 2-21 | 1 | SCREW, SPECIAL (6MM) | 1-E8 | 2-17 | 19 |
| | 1-G3 | 2-71 | 6 | SCREW, SPECIAL (8X52) | 1-E10 | 2-20 | 8 |
| RUBBER, FR. PANEL COWL (B) | 1-E12 | 2-25 | 22 | SCREW, TAPPING (3X10) | 1-E6 | 2-13 | 11 |
| RUBBER, FUEL PUMP UNIT | 1-F9 | 2-50 | 6 | SCREW, TAPPING (3X16) | 1-E8 | 2-17 | 23 |
| RUBBER, FUEL TANK SETTING | 1-G6 | 2-76 | 15 | SCREW, TAPPING (4X10) | 1-E14 | 2-29 | 22 |
| RUBBER, GARNISH | 1-E11 | 2-23 | 38 | | 1-E14 | 2-29 | 26 |
| RUBBER, HEADLIGHT MOUNTING | 1-E11 | 2-23 | 35 | | 1-F16 | 2-64 | 22 |
| RUBBER, HEAT GUARD | 1-F9 | 2-50 | 14 | SCREW, TAPPING (4X12) | 1-C11 | 1-23 | 31 |
| | 1-F9 | 2-51 | 19 | | 1-E1 | 2-3 | 5 |
| RUBBER, L. PILLION STEP | 1-E15 | 2-30 | 4 | | 1-E1 | 2-3 | 6 |
| RUBBER, MAIN STAND STOPPER | 1-F13 | 2-59 | 3 | | 1-E8 | 2-17 | 26 |
| RUBBER, MOUNT | 1-E4 | 2-8 | 18 | | 1-E11 | 2-23 | 29 |
| RUBBER, MUFFLER MOUNTING | 1-F12 | 2-57 | 7 | | 1-E13 | 2-26 | 29 |
| RUBBER, NUMBER PLATE BRACKET CUSHION | 1-E15 | 2-31 | 18 | | 1-E13 | 2-26 | 30 |
| RUBBER, PROTECTOR GASKET | 1-F12 | 2-57 | 4 | | 1-E16 | 2-32 | 26 |
| RUBBER, R. PILLION STEP | 1-E15 | 2-30 | 3 | | 1-E16 | 2-32 | 27 |
| RUBBER, RADIATOR MOUNTING | 1-G3 | 2-71 | 10 | | 1-F11 | 2-55 | 24 |
| RUBBER, RADIATOR SETTING | 1-E10 | 2-21 | 2 | | 1-F15 | 2-62 | 5 |
| RUBBER, RR. FENDER | 1-F12 | 2-57 | 14 | SCREW, TAPPING (4X16) | 1-E1 | 2-2 | 10 |
| RUBBER, SEAL | 1-E16 | 2-33 | 2 | | 1-E1 | 2-3 | 7 |
| | 1-F8 | 2-48 | 9 | | 1-E11 | 2-23 | 31 |
| RUBBER, SETTING | 1-C1 | 1-2 | 9 | | 1-E13 | 2-26 | 31 |
| | 1-D1 | 1-35 | 1 | | 1-E14 | 2-29 | 23 |
| RUBBER, SHOCK ABSORBER | 1-F10 | 2-52 | 8 | | 1-E16 | 2-32 | 28 |
| RUBBER, STAND STOPPER | 1-E6 | 2-13 | 10 | | 1-F1 | 2-34 | 19 |
| RUBBER, STOPPER | 1-G3 | 2-70 | 20 | SCREW, TAPPING (4X20) | 1-E11 | 2-23 | 30 |
| | | | | | 1-F16 | 2-64 | 23 |
| | | | | SCREW, TAPPING (5X12) | 1-F8 | 2-49 | 32 |
| | | | | SCREW, TAPPING (5X16) | 1-E1 | 2-3 | 8 |
| | | | | | 1-E13 | 2-26 | 32 |
| | | | | | 1-E16 | 2-32 | 29 |
| | | | | SCREW, TAPPING (5X20) | 1-F11 | 2-55 | 25 |
| | | | | | 1-F11 | 2-55 | 26 |
| | | | | SCREW, TRUSS (M6X16) | 1-F8 | 2-49 | 29 |
| | | | | SCREWDRIVER 1, PHILLIPS (NO.2) | 1-G5 | 2-74 | 8 |
| | | | | SCREWDRIVER 3, STRAIGHT SLOT (NO. 2) | 1-G5 | 2-74 | 9 |
| | | | | SCREW-WASHER (4X10) | 1-F9 | 2-51 | 23 |
| | | | | SCREW-WASHER (4X12) | 1-E3 | 2-6 | 21 |
| | | | | | 1-E4 | 2-8 | 28 |
| (S) | | | | | | | |
| SCREEN, OIL FILTER | 1-C14 | 1-29 | 7 | | | | |
| SCREW (5X20) (TAPPING)(PO) | 1-F11 | 2-55 | 27 | | | | |
| SCREW, BLEEDER | 1-F3 | 2-38 | 4 | | | | |
| | 1-F5 | 2-42 | 6 | | | | |
| SCREW, FLANGE (4X12) | 1-F8 | 2-48 | 4 | | | | |
| SCREW, FLAT (4X12) | 1-E3 | 2-6 | 20 | | | | |
| | 1-E4 | 2-8 | 27 | | | | |
| | 1-E5 | 2-10 | 18 | | | | |
| SCREW, OVAL (6X35) | 1-E8 | 2-17 | 25 | | | | |

DESCRIPTION INDEX

| Description | Grid | Page | Ref | Description | Grid | Page | Ref |
|---|-------|------|-----|----------------------|------|------|-----|
| SCREW-WASHER (4X12) | 1-E5 | 2-10 | 19 | SHIM, TAPPET (1.275) | 1-C3 | 1-7 | 12 |
| SCREW-WASHER (4X14) | 1-F8 | 2-49 | 39 | SHIM, TAPPET (1.300) | 1-C3 | 1-7 | 12 |
| SCREW-WASHER (5X10) | 1-F4 | 2-41 | 19 | SHIM, TAPPET (1.325) | 1-C3 | 1-7 | 12 |
| SCREW-WASHER (5X12) | 1-D1 | 1-34 | 21 | SHIM, TAPPET (1.350) | 1-C3 | 1-7 | 12 |
| | 1-E12 | 2-25 | 28 | SHIM, TAPPET (1.375) | 1-C4 | 1-8 | 12 |
| | 1-E16 | 2-32 | 24 | SHIM, TAPPET (1.400) | 1-C4 | 1-8 | 12 |
| SCREW-WASHER (5X14) | 1-F1 | 2-34 | 18 | SHIM, TAPPET (1.425) | 1-C4 | 1-8 | 12 |
| SCREW-WASHER (5X16) | 1-E11 | 2-23 | 27 | SHIM, TAPPET (1.450) | 1-C4 | 1-8 | 12 |
| | 1-E14 | 2-29 | 20 | SHIM, TAPPET (1.475) | 1-C4 | 1-8 | 12 |
| | 1-E16 | 2-32 | 25 | SHIM, TAPPET (1.500) | 1-C4 | 1-8 | 12 |
| SCREW-WASHER (5X20) | 1-E2 | 2-4 | 12 | SHIM, TAPPET (1.525) | 1-C4 | 1-8 | 12 |
| | 1-E11 | 2-23 | 28 | SHIM, TAPPET (1.550) | 1-C4 | 1-8 | 12 |
| SCREW-WASHER (5X22) | 1-D1 | 1-34 | 22 | SHIM, TAPPET (1.575) | 1-C4 | 1-8 | 12 |
| SCREW-WASHER (5X25) | 1-E2 | 2-4 | 13 | SHIM, TAPPET (1.600) | 1-C4 | 1-8 | 12 |
| SCREW-WASHER (5X35) | 1-E2 | 2-4 | 14 | SHIM, TAPPET (1.625) | 1-C4 | 1-8 | 12 |
| SCREW-WASHER (5X45) | 1-E2 | 2-4 | 15 | SHIM, TAPPET (1.650) | 1-C4 | 1-8 | 12 |
| SCREW-WASHER (6X12) | 1-F16 | 2-64 | 21 | SHIM, TAPPET (1.675) | 1-C4 | 1-8 | 12 |
| SCREW-WASHER (6X14) | 1-E14 | 2-29 | 21 | SHIM, TAPPET (1.700) | 1-C4 | 1-8 | 12 |
| SEAL, AIR CELANER ELEMENT | 1-F11 | 2-54 | 8 | SHIM, TAPPET (1.725) | 1-C4 | 1-8 | 12 |
| SEAL, AIR CHAMBER | 1-F11 | 2-54 | 5 | SHIM, TAPPET (1.750) | 1-C4 | 1-8 | 12 |
| SEAL, AIR CLEANER | 1-F11 | 2-54 | 4 | SHIM, TAPPET (1.775) | 1-C4 | 1-8 | 12 |
| SEAL, AIR CLEANER COVER | 1-F11 | 2-54 | 3 | SHIM, TAPPET (1.800) | 1-C4 | 1-8 | 12 |
| SEAL B, AIR CLEANER HOUSING | 1-F11 | 2-54 | 9 | SHIM, TAPPET (1.825) | 1-C4 | 1-9 | 12 |
| SEAL, BATTERY BOX | 1-F10 | 2-52 | 9 | SHIM, TAPPET (1.850) | 1-C4 | 1-9 | 12 |
| SEAL, DRIVEN FACE (48X56X4) | 1-C13 | 1-26 | 21 | SHIM, TAPPET (1.875) | 1-C4 | 1-9 | 12 |
| SEAL, EX. VALVE STEM (ARAI) | 1-C3 | 1-7 | 1 | SHIM, TAPPET (1.900) | 1-C4 | 1-9 | 12 |
| SEAL, POCKET LID | 1-E12 | 2-25 | 12 | SHIM, TAPPET (1.925) | 1-C4 | 1-9 | 12 |
| SEAL, RADIATOR CAP | 1-G3 | 2-71 | 12 | SHIM, TAPPET (1.950) | 1-C4 | 1-9 | 12 |
| SEAL, RADIATOR CAP (ENGLISH/FRENCH/JAPANESE) | 1-G3 | 2-71 | 12 | SHIM, TAPPET (1.975) | 1-C4 | 1-9 | 12 |
| SEAL SET, FR. FORK | 1-F2 | 2-36 | 17 | SHIM, TAPPET (2.000) | 1-C4 | 1-9 | 12 |
| SEAL SET, PISTON | 1-F3 | 2-38 | 1 | SHIM, TAPPET (2.025) | 1-C4 | 1-9 | 12 |
| | 1-F3 | 2-38 | 2 | SHIM, TAPPET (2.050) | 1-C4 | 1-9 | 12 |
| | 1-F5 | 2-42 | 1 | SHIM, TAPPET (2.075) | 1-C4 | 1-9 | 12 |
| SEAL, VALVE STEM (ARAI) | 1-C3 | 1-7 | 2 | SHIM, TAPPET (2.100) | 1-C4 | 1-9 | 12 |
| SEAT, DOUBLE | 1-F8 | 2-48 | 11 | SHIM, TAPPET (2.125) | 1-C4 | 1-9 | 12 |
| SEAT, DRIVEN SPRING | 1-C12 | 1-25 | 13 | SHIM, TAPPET (2.150) | 1-C4 | 1-9 | 12 |
| SEAT, VALVE SPRING | 1-C3 | 1-7 | 10 | SHIM, TAPPET (2.175) | 1-C4 | 1-9 | 12 |
| SENSOR ASSY., BANK ANGLE | 1-F16 | 2-65 | 8 | SHIM, TAPPET (2.200) | 1-C4 | 1-9 | 12 |
| | 1-G1 | 2-67 | 9 | SHIM, TAPPET (2.225) | 1-C4 | 1-9 | 12 |
| SENSOR ASSY., SPEED | 1-C11 | 1-23 | 17 | SHIM, TAPPET (2.250) | 1-C4 | 1-9 | 12 |
| SENSOR ASSY., TA | 1-F11 | 2-55 | 20 | SHIM, TAPPET (2.275) | 1-C4 | 1-9 | 12 |
| SENSOR ASSY., WATER TEMPERATURE | 1-C7 | 1-14 | 26 | SHIM, TAPPET (2.300) | 1-C4 | 1-9 | 12 |
| SENSOR, BANK ANGLE | 1-F16 | 2-65 | 9 | SHIM, TAPPET (2.325) | 1-C4 | 1-9 | 12 |
| | 1-G1 | 2-67 | 10 | SHIM, TAPPET (2.350) | 1-C4 | 1-9 | 12 |
| SENSOR, FR. WHEEL SPEED | 1-F4 | 2-41 | 14 | SHIM, TAPPET (2.375) | 1-C4 | 1-9 | 12 |
| SENSOR, MAP | 1-C16 | 1-33 | 16 | SHIM, TAPPET (2.400) | 1-C4 | 1-9 | 12 |
| SENSOR, RR. WHEEL SPEED | 1-F7 | 2-47 | 27 | SHIM, TAPPET (2.425) | 1-C4 | 1-9 | 12 |
| SHAFT ASSY., A BALANCER (43T) | 1-C16 | 1-32 | 1 | SHIM, TAPPET (2.450) | 1-C4 | 1-9 | 12 |
| SHAFT ASSY., B BALANCER (43T) | 1-C16 | 1-32 | 3 | SHIM, TAPPET (2.475) | 1-C4 | 1-9 | 12 |
| SHAFT, DRIVE (16T) | 1-C13 | 1-27 | 3 | SHIM, TAPPET (2.500) | 1-C4 | 1-9 | 12 |
| SHAFT, FINAL | 1-C13 | 1-27 | 6 | SHIM, TAPPET (2.525) | 1-C4 | 1-9 | 12 |
| SHIM, TAPPET (1.200) | 1-C3 | 1-7 | 12 | SHIM, TAPPET (2.550) | 1-C4 | 1-9 | 12 |
| SHIM, TAPPET (1.225) | 1-C3 | 1-7 | 12 | SHIM, TAPPET (2.575) | 1-C4 | 1-9 | 12 |
| SHIM, TAPPET (1.250) | 1-C3 | 1-7 | 12 | SHIM, TAPPET (2.600) | 1-C4 | 1-9 | 12 |
| | | | | SHIM, TAPPET (2.625) | 1-C4 | 1-9 | 12 |
| | | | | SHIM, TAPPET (2.650) | 1-C4 | 1-9 | 12 |

DESCRIPTION INDEX

| Description | Grid | Page | Ref | Description | Grid | Page | Ref |
|--|-------|------|-----|---|-------|------|-----|
| SHIM, TAPPET (2.675) | 1-C5 | 1-10 | 12 | SPRING, DRIVEN FACE | 1-C12 | 1-25 | 12 |
| SHIM, TAPPET (2.700) | 1-C5 | 1-10 | 12 | SPRING, FR. FORK | 1-F1 | 2-35 | 2 |
| SHIM, TAPPET (2.725) | 1-C5 | 1-10 | 12 | SPRING, FR. REBOUND | 1-F1 | 2-35 | 6 |
| SHIM, TAPPET (2.750) | 1-C5 | 1-10 | 12 | SPRING, FUEL LID | 1-E14 | 2-28 | 6 |
| SHIM, TAPPET (2.775) | 1-C5 | 1-10 | 12 | SPRING, GOVERNOR (STD) | 1-F8 | 2-48 | 1 |
| SHIM, TAPPET (2.800) | 1-C5 | 1-10 | 12 | SPRING, KICK STARTER STOPPER | 1-E15 | 2-30 | 1 |
| SHIM, TAPPET (2.825) | 1-C5 | 1-10 | 12 | SPRING, L. POCKET LID | 1-E13 | 2-26 | 35 |
| SHIM, TAPPET (2.850) | 1-C5 | 1-10 | 12 | SPRING, LOCK KEY SETTING | 1-E12 | 2-25 | 20 |
| SHIM, TAPPET (2.875) | 1-C5 | 1-10 | 12 | | 1-F8 | 2-48 | 7 |
| SHIM, TAPPET (2.900) | 1-C5 | 1-10 | 12 | SPRING, OIL FILTER SCREEN | 1-C14 | 1-29 | 8 |
| SHROUD | 1-G3 | 2-71 | 3 | SPRING, OIL LOCK | 1-F2 | 2-36 | 12 |
| SKIRT, L. FLOOR *NH114MU* (MOONSTONE SILVER METALLIC-U) | 1-E14 | 2-28 | 4 | SPRING, PAD | 1-F3 | 2-38 | 7 |
| SKIRT, L. FLOOR *NH237P* (PURE BLACK) | 1-E13 | 2-27 | 4 | | 1-F5 | 2-42 | 3 |
| SKIRT, L. FLOOR *NH411M* (FORCE SILVER METALLIC) | 1-E14 | 2-28 | 4 | | 1-F6 | 2-44 | 2 |
| SKIRT, L. FLOOR *R101CU* (CANDY GLORY RED) .. | 1-E14 | 2-28 | 4 | SPRING, R. POCKET LID | 1-E13 | 2-26 | 34 |
| SKIRT, L. FLOOR *R114CU* (CANDY WINEBERRY RED-U) | 1-E14 | 2-28 | 4 | SPRING, SEAT CATCH | 1-F8 | 2-48 | 1 |
| SKIRT, L. FLOOR *R150CU* (CANDY RASPBERRY RED-U) | 1-E14 | 2-28 | 4 | SPRING, SIDE STAND | 1-F13 | 2-59 | 11 |
| SKIRT, R. FLOOR *NH114MU* (MOONSTONE SILVER METALLIC-U) | 1-E13 | 2-27 | 2 | SPRING, VALVE (NIPPON) | 1-C3 | 1-7 | 8 |
| SKIRT, R. FLOOR *NH237P* (PURE BLACK) | 1-E13 | 2-27 | 2 | SPROCKET, CAM (38T) | 1-C5 | 1-11 | 1 |
| SKIRT, R. FLOOR *NH411M* (FORCE SILVER METALLIC) | 1-E13 | 2-27 | 2 | SPROCKET, OIL PUMP DRIVE (16T) | 1-C9 | 1-19 | 4 |
| SKIRT, R. FLOOR *R101CU* (CANDY GLORY RED) .. | 1-E13 | 2-27 | 2 | SPROCKET, OIL PUMP DRIVEN (26T) | 1-C9 | 1-19 | 5 |
| SKIRT, R. FLOOR *R114CU* (CANDY WINEBERRY RED-U) | 1-E13 | 2-27 | 2 | STAND, MAIN | 1-F13 | 2-59 | 2 |
| SKIRT, R. FLOOR *R150CU* (CANDY RASPBERRY RED-U) | 1-E13 | 2-27 | 2 | STATOR | 1-C9 | 1-18 | 4 |
| SLEEVE | 1-F6 | 2-44 | 7 | STAY, AIR CHAMBER | 1-F11 | 2-54 | 14 |
| SOCKET | 1-F15 | 2-63 | 10 | STAY, CANISTER | 1-G5 | 2-75 | 2 |
| SOCKET (AMBER) | 1-F15 | 2-62 | 2 | STAY, DAMPER | 1-F8 | 2-49 | 20 |
| | 1-F15 | 2-63 | 4 | STAY, FR. COVER | 1-E10 | 2-21 | 3 |
| SOCKET, HEADLIGHT | 1-E1 | 2-2 | 7 | STAY, FR. COVER B | 1-E10 | 2-21 | 5 |
| SPACER, IGNITION COIL | 1-F16 | 2-65 | 2 | STAY, HANDLE COVER | 1-E8 | 2-16 | 12 |
| | 1-G1 | 2-67 | 2 | STAY, L. FLOOR | 1-G2 | 2-69 | 7 |
| SPACER, SPRING | 1-F1 | 2-35 | 3 | STAY, L. FR. REFLECTOR | 1-E9 | 2-19 | 3 |
| SPARK PLUG (CR8EH9) (NGK) | 1-C2 | 1-4 | 22 | | 1-E9 | 2-19 | 9 |
| | 1-C3 | 1-6 | 22 | | 1-E10 | 2-20 | 4 |
| SPARK PLUG (CR9EH9) (NGK) | 1-C2 | 1-4 | 22 | STAY, L. SKIRT | 1-E13 | 2-27 | 1 |
| | 1-C3 | 1-6 | 22 | STAY, P.C.V. | 1-G6 | 2-76 | 13 |
| SPARK PLUG (U24FER9) (DENSO) | 1-C2 | 1-4 | 22 | STAY, PGM-FI UNIT | 1-G1 | 2-66 | 18 |
| | 1-C3 | 1-6 | 22 | | 1-G2 | 2-68 | 19 |
| SPARK PLUG (U27FER9) (DENSO) | 1-C2 | 1-4 | 22 | STAY, R. FLOOR | 1-G2 | 2-69 | 6 |
| | 1-C3 | 1-6 | 22 | STAY, R. FR. REFLECTOR | 1-E9 | 2-19 | 3 |
| SPOILER, RR. *NH471M* (MAT EXTREME SILVER METALLIC) | 1-F8 | 2-49 | 22 | | 1-E10 | 2-20 | 3 |
| SPRING | 1-E2 | 2-5 | 6 | STAY, RR. BRAKE HOSE | 1-E5 | 2-11 | 4 |
| | 1-E3 | 2-7 | 9 | | 1-E7 | 2-14 | 4 |
| | 1-F8 | 2-48 | 6 | STAY, SEAT CATCH | 1-F8 | 2-49 | 21 |
| SPRING ASSY., MAIN STAND | 1-F13 | 2-59 | 8 | STAY, SEAT HINGE | 1-F8 | 2-48 | 8 |
| SPRING, CARBON BRUSH | 1-C10 | 1-21 | 3 | STAY, SEAT LOCK CABLE | 1-F8 | 2-49 | 19 |
| SPRING, CLUTCH | 1-C12 | 1-25 | 6 | STAY, TAILCOVER | 1-F12 | 2-57 | 6 |
| | | | | STAY, THERMOSTAT | 1-C6 | 1-13 | 7 |
| | | | | STAY, WIRE | 1-C16 | 1-33 | 5 |
| | | | | STEM SUB-ASSY., STEERING | 1-E9 | 2-18 | 5 |
| | | | | STEP, FLOOR | 1-E14 | 2-28 | 5 |
| | | | | STOPPER, CANISTER TUBE | 1-C7 | 1-15 | 38 |
| | | | | STRIKER, POCKET LID | 1-E12 | 2-25 | 14 |
| | | | | SUB-WIRE, DOOR SWITCH | 1-G1 | 2-66 | 33 |
| | | | | | 1-G1 | 2-67 | 8 |
| | | | | SUB-WIRE, HEADLIGHT & TURN SIGNAL | 1-E1 | 2-2 | 1 |
| | | | | SUB-WIRE, SPEED SENSOR | 1-C11 | 1-23 | 14 |

DESCRIPTION INDEX

| Description | Grid | Page | Ref | Description | Grid | Page | Ref |
|--|-------|------|-----|--|-------|------|-----|
| SUSPENSION, SOLENOID VALVE | 1-F12 | 2-56 | 5 | TUBE, SEPARATOR BREATHER | 1-F9 | 2-51 | 16 |
| SWINGARM, R. | 1-F6 | 2-45 | 2 | TUBE, VINYL (9X11X460) (95003-25001-60M) | 1-F9 | 2-51 | 36 |
| SWITCH ASSY., CLUTCH | 1-E6 | 2-13 | 1 | | | | |
| | 1-F8 | 2-49 | 38 | (V) | | | |
| SWITCH ASSY., COMBINATION & LOCK | 1-E8 | 2-16 | 2 | VALVE ASSY., AIR SOLENOID | 1-F12 | 2-56 | 1 |
| SWITCH ASSY., DOOR | 1-F8 | 2-48 | 2 | VALVE ASSY., RELIEF | 1-C9 | 1-19 | 7 |
| SWITCH ASSY., FR. STOP | 1-E2 | 2-5 | 1 | VALVE, EX. | 1-C3 | 1-7 | 6 |
| | 1-E3 | 2-7 | 1 | VALVE, IN. | 1-C3 | 1-7 | 5 |
| | 1-E4 | 2-9 | 1 | VALVE, PURGE CONTROL SOLENOID | 1-G5 | 2-75 | 12 |
| SWITCH ASSY., OIL PRESSURE (DENSO) | 1-C14 | 1-29 | 9 | VALVE, REED (NOK) | 1-C1 | 1-2 | 6 |
| SWITCH ASSY., STARTER MAGNETIC | 1-F10 | 2-52 | 7 | VALVE, RIM (BS) | 1-F4 | 2-40 | 2 |
| SWITCH SET, SIDE STAND | 1-F13 | 2-59 | 1 | | 1-F6 | 2-45 | 9 |
| SWITCH SET, STARTER KILL | 1-E2 | 2-4 | 3 | VALVE, RIM (INOUE) | 1-F6 | 2-45 | 9 |
| SWITCH SET, TURN SIGNAL | 1-E2 | 2-4 | 4 | VALVE, RIM (IRC) | 1-F4 | 2-40 | 2 |
| | | | | (W) | | | |
| (T) | | | | WASHER | 1-F1 | 2-35 | 4 |
| TANK, FUEL | 1-F9 | 2-50 | 10 | | 1-F1 | 2-35 | 7 |
| TANK, RADIATOR RESERVE | 1-G3 | 2-71 | 13 | WASHER (10X25X4) | 1-C9 | 1-19 | 15 |
| TAPE A, GARNISH | 1-E11 | 2-22 | 16 | WASHER (12.5X34X5) | 1-C9 | 1-18 | 7 |
| TAPE B, GARNISH | 1-E11 | 2-22 | 17 | WASHER (12.5X38X5) | 1-C12 | 1-24 | 8 |
| TENSIONER, CAM CHAIN | 1-C5 | 1-11 | 3 | WASHER (8.3MM) | 1-F13 | 2-58 | 22 |
| TERMINAL SET, BRUSH | 1-C10 | 1-21 | 2 | WASHER (8MM) | 1-C11 | 1-23 | 23 |
| THERMOSTAT | 1-C6 | 1-13 | 11 | | 1-C13 | 1-27 | 12 |
| THREAD, STEERING HEAD (UPPER) | 1-E9 | 2-18 | 6 | | 1-D2 | 1-36 | 2 |
| TIRE, FR. (120/80-14 M/C 58S) | 1-F4 | 2-40 | 7 | WASHER, FLAT (8MM) | 1-E10 | 2-20 | 11 |
| TIRE, FR. (120/80-14 M/C 58S) (BS) | 1-F4 | 2-40 | 7 | WASHER, FR. COVER SETTING | 1-F8 | 2-49 | 30 |
| TIRE, FR. (120/80-14 M/C 58S) (IRC) | 1-F4 | 2-40 | 7 | WASHER, LOCK NUT | 1-E9 | 2-18 | 8 |
| TIRE, RR. (150/70-13 M/C 64S) (BRIGESTONE) | 1-F6 | 2-45 | 8 | WASHER, OIL BOLT | 1-E3 | 2-6 | 18 |
| TIRE, RR. (150/70-13 M/C 64S) (IRC) | 1-F6 | 2-45 | 8 | | 1-E4 | 2-8 | 24 |
| TOOL SET | 1-G5 | 2-74 | 2 | | 1-E4 | 2-9 | 16 |
| TRAY, FUEL TANK | 1-F9 | 2-50 | 9 | | 1-E5 | 2-11 | 16 |
| TRIM, FUEL TANK | 1-F9 | 2-50 | 11 | | 1-E7 | 2-15 | 19 |
| TUBE | 1-C16 | 1-33 | 6 | WASHER, OIL BOLT (KAYABA) | 1-F2 | 2-37 | 20 |
| | 1-C16 | 1-33 | 7 | WASHER O-RING KIT A | 1-D1 | 1-35 | 2 |
| | 1-C16 | 1-33 | 8 | WASHER O-RING KIT B | 1-D2 | 1-36 | 2 |
| TUBE A, AIR | 1-G4 | 2-72 | 17 | WASHER, PLAIN (10MM) | 1-F14 | 2-61 | 4 |
| TUBE A, AIR INJECTION CONTROL VALVE | 1-F12 | 2-56 | 3 | WASHER, PLAIN (5MM) | 1-F13 | 2-58 | 28 |
| TUBE, A WATER | 1-C6 | 1-13 | 1 | WASHER, PLAIN (6MM) | 1-F16 | 2-64 | 27 |
| TUBE, AIR | 1-G5 | 2-75 | 8 | WASHER, PLAIN (8MM) | 1-E16 | 2-32 | 30 |
| TUBE, AIR CLEANER DRAIN | 1-F11 | 2-54 | 12 | | 1-F14 | 2-60 | 17 |
| TUBE B, AIR | 1-G4 | 2-72 | 18 | WASHER, SEALING (12MM) | 1-F9 | 2-51 | 26 |
| TUBE B, AIR INJECTION CONTROL VALVE | 1-F12 | 2-56 | 4 | WASHER, SEALING (6.5MM) | 1-C7 | 1-14 | 29 |
| TUBE, B WATER | 1-C6 | 1-13 | 2 | | 1-D2 | 1-36 | 2 |
| TUBE, BREATHER | 1-C13 | 1-27 | 2 | WASHER, SEALING (6MM) | 1-C5 | 1-11 | 10 |
| | 1-F11 | 2-54 | 16 | | 1-D1 | 1-35 | 2 |
| TUBE C, WATER | 1-C6 | 1-13 | 6 | WASHER, SIDE (22MM) | 1-F9 | 2-51 | 27 |
| TUBE, CANISTER IN. | 1-G5 | 2-75 | 4 | WASHER, SPECIAL (12MM) | 1-C13 | 1-27 | 11 |
| TUBE, CANISTER OUTLET | 1-G5 | 2-75 | 6 | WASHER, SPRING (24MM) | 1-C7 | 1-14 | 28 |
| TUBE, COLLAR | 1-C15 | 1-30 | 31 | WASHER, STEEL PLATE | 1-C9 | 1-19 | 10 |
| TUBE, DRAIN | 1-G5 | 2-75 | 9 | WASHER, THRUST (22MM) | 1-C10 | 1-21 | 8 |
| TUBE, FUEL PUMP RETURN | 1-F9 | 2-50 | 4 | WASHER, THRUST (5MM) | 1-C13 | 1-27 | 10 |
| TUBE, HANDLE POST | 1-E9 | 2-18 | 2 | WASHER, THRUST (22MM) | 1-E11 | 2-23 | 23 |
| TUBE, MAIN STAND SPRING | 1-F13 | 2-59 | 9 | WASHER, WAVE (NISSIN) | 1-F6 | 2-44 | 11 |
| TUBE, P.C.V. IN. | 1-G5 | 2-75 | 7 | | | | |

DESCRIPTION INDEX

| Description | Grid | Page | Ref | Description | Grid | Page | Ref |
|---|-------|------|-----|-------------|------|------|-----|
| WATER PUMP | 1-C6 | 1-13 | 8 | | | | |
| WAX ASSY. | 1-C16 | 1-33 | 3 | | | | |
| WEIGHT, BALANCE (10G) | 1-F4 | 2-40 | 1 | | | | |
| | 1-F6 | 2-45 | 7 | | | | |
| WEIGHT, BALANCE (20G) | 1-F4 | 2-40 | 1 | | | | |
| | 1-F6 | 2-45 | 7 | | | | |
| WEIGHT, BALANCE (30G) | 1-F4 | 2-40 | 1 | | | | |
| | 1-F6 | 2-45 | 7 | | | | |
| WEIGHT, HANDLE | 1-E8 | 2-16 | 6 | | | | |
| WEIGHT SET, CLUTCH | 1-C12 | 1-25 | 7 | | | | |
| WHEEL SUB-ASSY., FR. *NH35M* (CLOUD SILVER METALLIC) | 1-F4 | 2-40 | 6 | | | | |
| WHEEL SUB-ASSY., RR. *NH35M* (CLOUD SILVER METALLIC) | 1-F6 | 2-45 | 6 | | | | |
| WINDSCREEN | 1-E11 | 2-22 | 13 | | | | |
| WIRE | 1-F15 | 2-63 | 9 | | | | |
| WIRE HARNESS | 1-F16 | 2-65 | 7 | | | | |
| | 1-G1 | 2-67 | 7 | | | | |
| WIRE, IGNITION (1) | 1-F16 | 2-65 | 4 | | | | |
| | 1-G1 | 2-67 | 4 | | | | |
| WIRE, IGNITION (2) | 1-F16 | 2-65 | 5 | | | | |
| | 1-G1 | 2-67 | 5 | | | | |
| WRENCH (14X17) (OPEN END) | 1-G5 | 2-74 | 7 | | | | |
| WRENCH, EYE (10X12) | 1-G5 | 2-74 | 6 | | | | |
| WRENCH, HEX. (5MM) | 1-G5 | 2-74 | 5 | | | | |
| WRENCH, PIN | 1-G5 | 2-74 | 3 | | | | |
| WRENCH, PLUG (16.5) | 1-G5 | 2-74 | 4 | | | | |